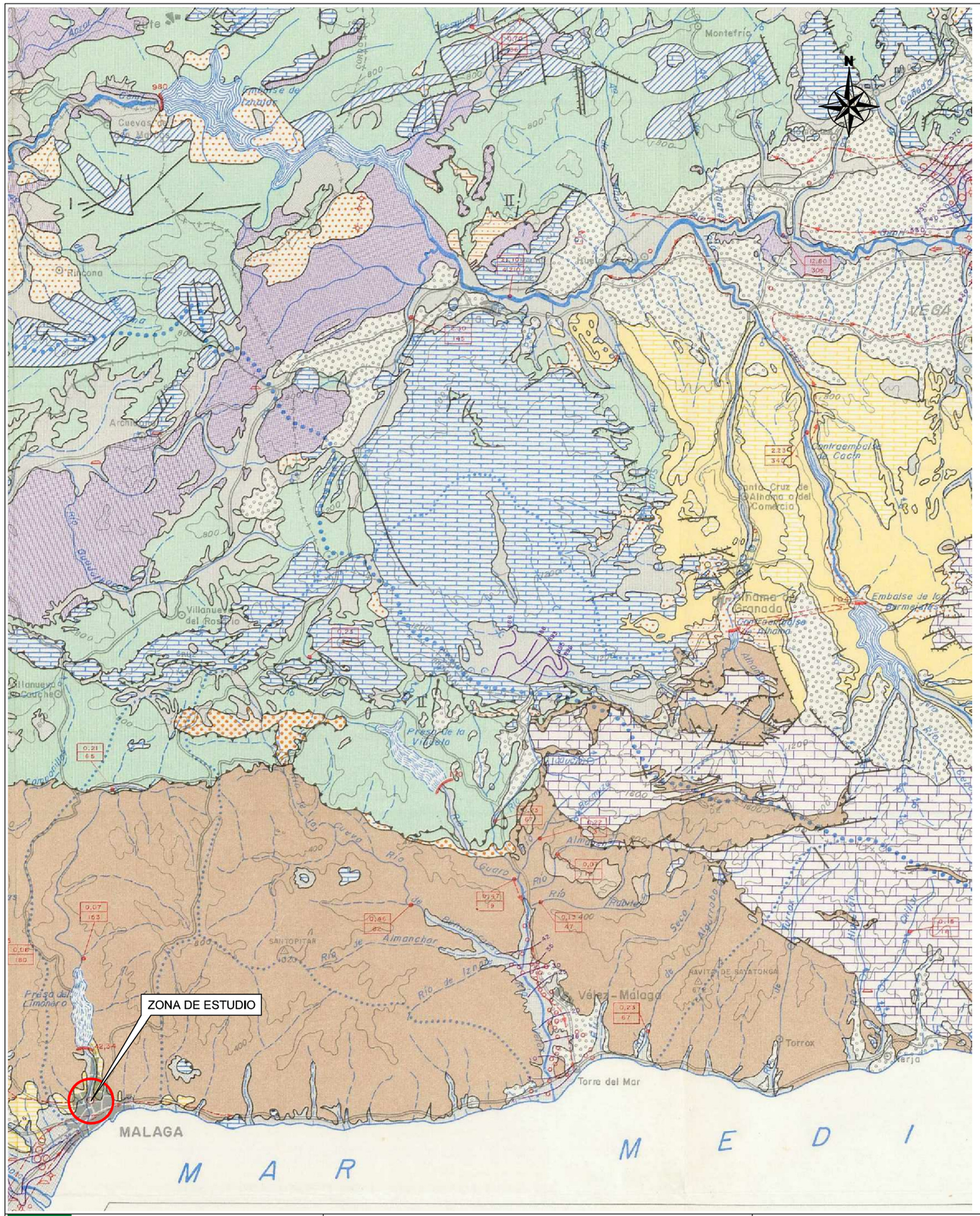


# HOJA I: MAPA BASICO ESCALA 1:200.000

## LEYENDA LITOLOGICA

| | | | | MATERIALES PERMEABLES Y SEMIPERMEABLES | MATERIALES IMPERMEABLES | CARACTERISTICAS HIDROGEOLOGICAS |
|---|---|---|---|---|---|---|
| CUATERNARIO | HOLOCENO | | | 2 Depósitos de aluviales y conos de deyección (conglomerados, costras calcáreas, gravas, arenas, limos y arcillas). Permeables. | | 2 Dentro de la zona se distinguen tres grandes zonas que constituyen importantes acuíferos superficiales cuaternarios: Vega de Granada –acuífero con una extensión de cerca de 250 km$^2$– formado por un potente depósito de materiales cuaternarios recientes (cerca de 300 m de potencia en Purchil), que se nutre por filtraciones del Río Genil y sus afluentes, así como por infiltraciones por regadíos. Se alcanzan transmisividades de orden de $10^{-1}$ $10^{-2}$ m$^2$/s, y se explotan cerca de 650 pozos y sondeos con caudales superiores a los 10 l/s (en muchos casos incluso a los 100 l/s), Polje de Zafarraya– acuífero formado a favor de niveles arenosos interestratificados y con una circulación subterránea en sentido Oeste; existen más de 350 pozos en explotación con caudales del orden de los 10 l/s–. Acuíferos costeros –que forman acuíferos de carácter aluvial y de zonas de deltas, con de drenajes hacia el mar y unos caudales puntuales de explotación de hasta 75 l/s. |
| | PLEISTOC. | | | 3 Margas, conglomerados, arenas y formaciones de pie de montes. Permeables. | 1 Intercalaciones de turbas, arenas y arcillas. | |
| | PLIOCENO | | | 3A Gravas y arcillas, costras calcáreas. Permeabilidad media. | | 3 También son de importancia desde el punto de vista hidrogeológico los materiales detríticos groseros de los depósitos pliocuaternarios aflorantes en la Depresión de Granada –con una extensión de cerca de 350 km$^2$–, los cuales constituyen también un importante acuífero con permeabilidades por porosidad. En estos depósitos –que pueden superar incluso los 100 m de potencia– se obtienen algunas explotaciones generalmente no superiores a los 10 l/s. |
| CENOZOICO O TERCIARIO | MIOCENO | Pontiense-Sahieliense-Messiniense | | 4 Calizas lacustres, conglomerados, gravas, arenas, margas y limos rosados. Permeables. | | |
| | | Tortoniense | | 5 Abanicos aluviales (conglomerados heterométricos con arenas). Semipermeables. | 6 Conglomerados, calcoarenitas, detrítico silíceo, calizas lacustres, arenas, limos, yesos y arcillas. | |
| | | Burdigaliense-Aquitaniense | | | | |
| | OLIGOCENO | Estampiense-Rupeliense | | 7 Calcoarenitas bioclásticas, conglomerados poligénicos, areniscas (molasas), arenas y otros materiales detríticos. Permeables. | | |
| | | | | 8 Conglomerados, areniscas, arenas, limos y yesos. Semipermeable. | | |
| | EOCENO | | | | 9 Areniscas, calizas, margas y calizas margocalizas, margas, margas silíceas, arcillas marrones y rojas con intercalaciones arenosas. | 12 Por su parte, los materiales carbonatados subbéticos del Jurásico Medio y Superior, con un alto grado de fisuración y carstificación y una permeabilidad alta, constituyen un acuífero con circulación a través de fisuras. El acuífero más importante en estas formaciones es el formado por las series calcáreas de Sierra Gorda, con una extensión de cerca de 300 km$^2$ y rodeado y sellado por materiales de baja permeabilidad. |
| MESOZOICO O SECUNDARIO | CRETACICO | Superior | | 10 Brechas poligénicas de matriz areniscosa, compactas y heterométricas. Semipermeables. | | |
| | | Inferior | | | | |
| | JURASICO | Malm | | 11 Formaciones predominantes de margocalizas y calizas con sílex. Generalmente semipermeables. | | |
| | | Dogger | | 12 Calizas (blancas brechoides y dolomitizadas), dolomías y algunas margocalizas. Permeables. | | |
| | | Lías | | | 13 Arcillas, margas abigarradas con yesos y evaporitas. Formación Keuper. | |
| | TRIASICO | Superior | | 14 Formaciones de caliza y dolomías en general con intercalaciones locales de margocalizas, yesos, rocas verdes y arcillitas. Formaciones de mármoles dolomíticos con tremolita y calcoesquistos en la base, y mármoles calizos y dolomíticos y mármoles con intercalaciones esquistosas. Permeables. | | 14 Por último, los materiales calizo-dolomíticos y marmóreos del Triásico Superior y Medio del Complejo Alpujárride constituyen también un acuífero significativo, se trata de un conjunto carbonatado con permeabilidad inferior al de las unidades subbéticas y cuya circulación del agua se efectúa a través de la abundante fracturación y fisuración de sus materiales. |
| | | Medio | | | | Las permeabilidades de las distintas zonas y materiales son muy diferentes –$3 \times 10^{-5}$ y $3 \times 10^{-6}$ m/s en las calizas del Manto de Zujaro (zona NE de la Hoja) y $10^{-5}$ y $3 \times 10^{-5}$ m/s en las dolomías del Manto de Narváez (SO de Graena)–. |
| | | Inferior | | | 15 Filitas, pelitas rojas, cuarcitas, calcoesquistos y esquistos biotíticos y localmente yesos. | |
| PALEOZOICO | PERMICO<br>CARBONIFERO<br>DEVONICO<br>SILURICO<br>ORDOVICICO<br>CAMBRICO | | | 17 Areniscas, conglomerado, finos y limos rojos, conglomerados cuarzosos gruesos de matriz limosa roja, calizas, grauwacas y filitas. Semipermeables. | 16 Cuarcitas, esquistos (micaesquistos, cuarzoesquistos y calcoesquistos), pizarras, filitas, calizas, grauwacas y pelitas y conglomerados. Rocas basálticas. | |
| PRECAMBRICO | | | | | | |

## SIMBOLOS HIDROGEOLOGICOS UTILIZADOS EN EL PLANO BASE

- Contactos entre distintas formaciones litológicas
- Falla
- Falla con indicación de hundimiento
- Cabalgamiento
- Situación de cortes geológicos

### HIDROLOGIA

- Curso de agua perenne
- Curso de agua estacional
- Embalse en servicio
- Embalse en construcción o proyecto
- Laguna o punto de agua sin escorrentía
- Línea divisoria de aguas superficiales
- Sumidero
- Estación de aforo indicando el caudal medio anual en metros cúbicos segundo (cifra superior) y la superficie de la cuenca de drenaje en kilómetros cuadrados (0,08 / 180)
- Estación de aforo sin datos
- Túnel de trasvase de cuenca
- Presa (el número indica la capacidad del embalse en hectómetros cúbicos) (42.34)
- Canal de riego en explotación
- Canal de riego en construcción
- Drenaje

### HIDROLOGIA SUBTERRANEA

- Manantial
- Agrupación de manantiales
- Manantial termal y/o mineral
- Captación de manantial
- Captación de manantial termal y/o mineral
- Alturas de la superficie piezométrica. Las cotas están referidas al nivel del mar.
- Galería
- Sondeo
- Pozo
- Agrupación de pozos

SITUACION DE LA HOJA 1/200.000 GRANADA-MALAGA

| | | | | | | |
|---|---|---|---|---|---|---|
| Agencia de Obra Pública de la Junta de Andalucía<br>CONSEJERÍA DE FOMENTO Y VIVIENDA | TÍTULO DEL PROYECTO<br>PROYECTO DE CONSTRUCCIÓN.<br>PROLONGACIÓN DE LA LÍNEA 2 DEL METRO DE MÁLAGA.<br>TRAMO: GUADALMEDINA - HOSPITAL CIVIL | TÍTULO DEL ANEJO<br>ANEJO Nº 6<br>CLIMATOLOGÍA E HIDROLOGÍA | FECHA<br>JULIO 2015 | ESCALA<br>1:200000 | PLANO<br>HIDROGEOLOGÍA | NÚMERO DE PLANO<br>AP1-2 |
| | | | CLAVE<br>T-MM6202/APR0 | FORMATO ORIGINAL UNE A-1 | NOMBRE DEL FICHERO DIGITAL: | HOJA<br>1 DE 1 |

# Apéndice 2.- Datos de la Agencia Estatal de Meteorología

# DATOS CLIMATOLÓGICOS HASTA EL AÑO 2005

* EVAPOR Evaporacion total
mensual
* El primer registro de cada estación tiene el siguiente formato:
* 1- 5 Indicativo de la estación
* 6-55 Nombre de la estación
* 56-67 Provincia
* 68-74 Longitud (ggmmsso) o es la orientación E u W
* 75-80 Latitud (ggmmss)
* 81-84 Altitud (en metros)
**********
* Los registros de datos tienen el siguiente formato:
* 1-5 Indicativo de la estación
* 6-9 Año
* 11 en adelante Datos mensuales (5 posiciones para cada mes)
* 71-76 Dato anual
* NOTA: El no dato se da como
blancos
* Los datos se dan en decimas de mm.

6155AMALAGA-AEROPUERTO MALAGA 042917W3640000007

| ESTACIÓN | AÑO | ENERO | FEBRERO | MARZO | ABRIL | MAYO | JUNIO | JULIO | AGOSTO | SEPTIEMBRE | OCTUBRE | NOVIEMBRE | DICIEMBRE | ANUAL |
|---|---|---|---|---|---|---|---|---|---|---|---|---|---|---|
| 6155A | 1942 | | | | | 1414 | 1537 | 1616 | 1398 | 1157 | 841 | 540 | 686 | |
| 6155A | 1943 | 756 | 928 | 744 | 781 | 1224 | 1501 | 1395 | 1605 | 1333 | 898 | 1209 | 673 | 13047 |
| 6155A | 1944 | 783 | 1060 | 996 | 906 | 1185 | 1493 | 1624 | 1598 | 1229 | 1444 | 972 | 798 | 14088 |
| 6155A | 1945 | 866 | 877 | 937 | 1181 | 1336 | 880 | 1804 | 1828 | 1317 | 867 | 764 | 1105 | 13762 |
| 6155A | 1946 | 828 | 835 | 1078 | 893 | | | | | | | 778 | 994 | |
| 6155A | 1947 | 708 | 545 | 873 | 1017 | 1556 | 1296 | 1536 | 1475 | 1198 | 879 | | 1121 | |
| 6155A | 1948 | 1123 | 819 | 997 | 919 | 1182 | 1478 | 1717 | 1662 | 1312 | 1302 | 760 | 653 | 13924 |
| 6155A | 1949 | 907 | 830 | 686 | 718 | 1099 | 1344 | 1646 | 1376 | 1077 | 1003 | 1029 | 689 | 12404 |
| 6155A | 1950 | 955 | 524 | 1164 | 785 | 1407 | 1572 | 1862 | 1700 | | 1957 | 2132 | 2359 | |
| 6155A | 1951 | | | 2625 | 2785 | 1786 | 1073 | 1898 | 1935 | 1242 | 1638 | 900 | 1002 | |
| 6155A | 1952 | 1040 | 1022 | 1173 | 1001 | 1068 | 1698 | 1328 | 1797 | 1330 | 1215 | 694 | 590 | 13956 |
| 6155A | 1953 | 554 | 540 | 557 | 628 | 1315 | 1438 | 1584 | 1111 | 818 | 601 | 726 | 717 | 10589 |
| 6155A | 1954 | 852 | 787 | 1171 | 1069 | 1325 | 1781 | 1863 | 2517 | 1796 | 1521 | 650 | 960 | 16292 |
| 6155A | 1955 | 839 | 909 | 1166 | 979 | 1348 | 1905 | 1870 | 2729 | 2789 | 956 | 1020 | 820 | 17330 |
| 6155A | 1956 | 835 | 868 | 691 | 654 | 1169 | 1308 | 1794 | 1613 | 1185 | 632 | 913 | 622 | 12284 |
| 6155A | 1957 | 624 | 568 | 916 | 800 | 910 | 1289 | 1153 | 1098 | 691 | 554 | 540 | | |
| 6155A | 1958 | 690 | 423 | | 828 | 1881 | 1175 | 1352 | 1514 | 1173 | 1197 | 877 | 709 | |
| 6155A | 1959 | 681 | 822 | 897 | 1723 | 774 | 1517 | 1345 | 1002 | 1148 | 1072 | 648 | 762 | 12391 |
| 6155A | 1960 | 890 | 650 | 893 | 945 | 1220 | 926 | 898 | 810 | 751 | 463 | 655 | 1061 | 10162 |
| 6155A | 1961 | 990 | 527 | 716 | 1176 | | | | | | | | | |
| 6155A | 1962 | | | | | | | | | | | | | |
| 6155A | 1963 | | | | | 909 | 1175 | 1761 | 1889 | 1881 | 1566 | | | |
| 6155A | 1964 | 1231 | 1074 | 1124 | 1327 | 1489 | 1644 | 2388 | 1840 | 1508 | | 1434 | 1249 | |
| 6155A | 1965 | 1123 | 803 | 1332 | 1499 | 1855 | 2053 | 2600 | 1733 | 1400 | 766 | 731 | 690 | 16585 |
| 6155A | 1966 | 538 | 505 | 956 | 1237 | 1496 | 2399 | 2732 | 1814 | 1354 | 1730 | 1699 | 1590 | 18050 |
| 6155A | 1967 | 1453 | 1250 | | 1554 | 1219 | 1904 | 2290 | 1904 | | 1158 | 1119 | 1516 | |
| 6155A | 1968 | 1576 | 874 | 1702 | 1348 | 1859 | 1545 | 2005 | 2549 | 2242 | 1267 | 1054 | 1256 | 19277 |
| 6155A | 1969 | 1290 | 960 | 1162 | 1275 | 1532 | 2002 | 1743 | 1815 | 1307 | 870 | 679 | 1143 | 15778 |
| 6155A | 1970 | 781 | 1208 | 1327 | 1619 | 1381 | 1460 | 1550 | 2012 | 1602 | 1164 | 873 | 678 | 15655 |
| 6155A | 1971 | 1027 | 989 | 1173 | 871 | 1262 | 1939 | 2099 | 2353 | 1656 | 1409 | 1610 | 466 | 16854 |
| 6155A | 1972 | | 969 | 924 | 1097 | 1746 | 1843 | 2107 | 1849 | 1213 | 1138 | 1015 | 1104 | |
| 6155A | 1973 | 1150 | 1512 | 1220 | 1376 | 2053 | 1787 | 2355 | 1363 | 1953 | 1877 | 1045 | 1901 | 19592 |
| 6155A | 1974 | 1502 | 2236 | 2449 | 1722 | 2262 | 2062 | 1704 | 1870 | 1814 | 2546 | 1331 | 664 | 22162 |
| 6155A | 1975 | 1144 | 729 | 1749 | 1101 | 1364 | 1530 | 1531 | 1496 | 1635 | 1470 | 1825 | 694 | 16268 |
| 6155A | 1976 | 765 | 766 | 1197 | 976 | 1163 | 1326 | 1908 | 1989 | 1459 | 1746 | 1004 | 604 | 14903 |
| 6155A | 1977 | 626 | 951 | 1141 | 1353 | 1707 | 2134 | | | | 642 | | | |

| ESTACIÓN | AÑO | ENERO | FEBRERO | MARZO | ABRIL | MAYO | JUNIO | JULIO | AGOSTO | SEPTIEMBRE | OCTUBRE | NOVIEMBRE | DICIEMBRE | ANUAL |
|---|---|---|---|---|---|---|---|---|---|---|---|---|---|---|
| 6155A | 1978 | 1148 | 833 | 1266 | 1123 | 1284 | 1606 | 1567 | 1392 | 1047 | 939 | 841 | 478 | 13524 |
| 6155A | 1979 | | 965 | 1062 | 1483 | 1569 | 1370 | 1583 | 1818 | 952 | 831 | 1032 | 1291 | |
| 6155A | 1980 | 1019 | 799 | 1110 | 1120 | 1707 | 1697 | 1750 | 1457 | 844 | 1461 | 895 | 1496 | 15355 |
| 6155A | 1981 | 1418 | 847 | 1316 | 677 | 1589 | 1228 | 1826 | 1267 | 1837 | 1077 | 741 | 1471 | 15294 |
| 6155A | 1982 | 1038 | 1121 | 1055 | 727 | 1009 | 2216 | 2413 | 1305 | 1320 | 2103 | 927 | 1358 | 16592 |
| 6155A | 1983 | 869 | 720 | 1217 | 1511 | 1947 | 1548 | 2475 | 1813 | 1364 | 1149 | 656 | 900 | 16169 |
| 6155A | 1984 | 1395 | 1304 | 1075 | 1013 | 1490 | 1483 | 1404 | 1399 | 1659 | 1230 | 1080 | 968 | 15500 |
| 6155A | 1985 | 889 | 651 | 1480 | 1101 | 1716 | 1762 | 1789 | 1252 | 1017 | 1101 | 1037 | 652 | 14447 |
| 6155A | 1986 | 1141 | 796 | 933 | 1233 | 1476 | 1465 | 1383 | 1976 | 1315 | 741 | 893 | 1166 | 14518 |
| 6155A | 1987 | 908 | 752 | 1140 | 1090 | 1506 | 1429 | 2011 | 1943 | 1257 | 856 | 918 | 506 | 14316 |
| 6155A | 1988 | 791 | | 1360 | 1270 | 1518 | 1582 | 1731 | 1278 | 1234 | 674 | 467 | 1000 | |
| 6155A | 1989 | 631 | 785 | 1037 | 1397 | 1128 | 1705 | 1818 | 1950 | 864 | 720 | 686 | 470 | 13191 |
| 6155A | 1990 | 588 | 881 | 899 | 1083 | 1238 | 1806 | 1481 | 1198 | 1070 | 1138 | 733 | | |
| 6155A | 1991 | 791 | 702 | 933 | 1118 | 1481 | 1322 | 1604 | 1703 | 1013 | 682 | 979 | 719 | 13047 |
| 6155A | 1992 | 798 | 625 | 1007 | 1361 | 1769 | 1919 | 1259 | | 754 | | 1159 | 916 | |
| 6155A | 1993 | 761 | 746 | 733 | 1189 | 1533 | 2341 | 1136 | 1818 | | 1126 | 715 | 1612 | |
| 6155A | 1994 | 1817 | 1334 | 875 | 2032 | 1590 | 2325 | 1770 | 2675 | 2099 | 718 | 702 | 1606 | 19543 |
| 6155A | 1995 | 2032 | 1556 | 1437 | 1579 | 1785 | 1436 | 2294 | 2007 | 2105 | 877 | 1167 | 819 | 19094 |
| 6155A | 1996 | 759 | 1501 | 1014 | 1082 | 1130 | 1576 | 1798 | 2238 | 1711 | 1312 | 1390 | 500 | 16011 |
| 6155A | 1997 | 569 | 764 | 598 | 1119 | 1766 | 2616 | 2079 | 1817 | 1017 | 1062 | 817 | 1282 | 15506 |
| 6155A | 1998 | 975 | 374 | 1008 | 2337 | 1214 | 1430 | 1779 | 1733 | 1958 | 1773 | 1956 | 1292 | 17829 |
| 6155A | 1999 | 1453 | 1482 | 989 | 1751 | 2020 | 1952 | 1596 | 2227 | 1878 | | 778 | 1064 | |
| 6155A | 2000 | 567 | | 1058 | 1640 | 1053 | 1370 | 2406 | 2115 | 1434 | 1342 | 1468 | 849 | |
| 6155A | 2001 | 860 | 755 | 911 | 1363 | | | | | 1123 | 697 | 853 | 552 | |
| 6155A | 2002 | 672 | 860 | 740 | 789 | 1372 | 1420 | 1478 | | 1122 | 1056 | 1282 | | |
| 6155A | 2003 | 1099 | 670 | | 772 | 991 | 1491 | 1722 | 1681 | 1032 | 522 | 478 | 467 | |
| 6155A | 2004 | 721 | 337 | 558 | 771 | 517 | 943 | 1223 | 1656 | 896 | 786 | 709 | 860 | 9977 |

* HUMEDAD Humedad relativa
* El primer registro de cada estación tiene el siguiente formato:
* 1- 5 Indicativo de la estación
* 6-55 Nombre de la estación
* 56-67 Provincia
* 68-74 Longitud (ggmmsso) o es la orientación E u W
* 75-80 Latitud (ggmmss)
* 81-84 Altitud (en metros)
**********
* Los registros de datos tienen el siguiente formato:
* 1-5 Indicativo de la estación
* 6-9 Año
* 11 en adelante Datos mensuales (4 posiciones para cada mes)
* 59-62 Dato anual
* NOTA: El no dato se da a blancos
* El dato se da en %

6155AMALAGA-AEROPUERTO MALAGA 042917W3640000007

| ESTACIÓN | AÑO | ENERO | FEBRERO | MARZO | ABRIL | MAYO | JUNIO | JULIO | AGOSTO | SEPTIEMBRE | OCTUBRE | NOVIEMBRE | DICIEMBRE | ANUAL |
|---|---|---|---|---|---|---|---|---|---|---|---|---|---|---|
| 6155A | 1961 | 67 | 82 | 82 | 68 | 61 | | | | | | | | |
| 6155A | 1963 | | | | | 66 | 60 | | | 65 | 73 | | | |
| 6155A | 1964 | | | | 67 | | | | 62 | | 62 | | | |
| 6155A | 1965 | | | | | | 55 | | 62 | 63 | 81 | 73 | 71 | |
| 6155A | 1966 | 75 | 71 | | 54 | 61 | 50 | 63 | | 69 | 61 | 62 | 64 | |
| 6155A | 1967 | | | | | | | 60 | | | | | | |
| 6155A | 1968 | | | | | 53 | | | | | 73 | | | |
| 6155A | 1969 | 74 | 75 | 71 | 66 | 62 | 59 | 64 | 61 | | 78 | | | |
| 6155A | 1970 | | | | 61 | 59 | | | 57 | 62 | 70 | 73 | | |

| ESTACIÓN | AÑO | ENERO | FEBRERO | MARZO | ABRIL | MAYO | JUNIO | JULIO | AGOSTO | SEPTIEMBRE | OCTUBRE | NOVIEMBRE | DICIEMBRE | ANUAL |
|---|---|---|---|---|---|---|---|---|---|---|---|---|---|---|
| 6155A | 1971 | 72 | | | 72 | 64 | | 60 | | 65 | | 65 | | |
| 6155A | 1972 | 67 | | | 60 | 58 | 54 | | | | | | 74 | |
| 6155A | 1973 | | | 73 | 66 | 68 | 65 | | 74 | | | | | |
| 6155A | 1974 | | 64 | 62 | | 62 | 64 | 64 | 63 | 59 | 56 | 72 | 78 | |
| 6155A | 1975 | 75 | 74 | 64 | 66 | 63 | 57 | 60 | 64 | 60 | 66 | 65 | 78 | 66 |
| 6155A | 1976 | 75 | 73 | 68 | 71 | 70 | 61 | 59 | 65 | 66 | 68 | 73 | 83 | 69 |
| 6155A | 1977 | 80 | 72 | 64 | 58 | 55 | 51 | 59 | 56 | 68 | 78 | 68 | 82 | 66 |
| 6155A | 1978 | 70 | 70 | 63 | 61 | 59 | 58 | 64 | 62 | 68 | 71 | 75 | 81 | 67 |
| 6155A | 1979 | 76 | 68 | 67 | 62 | 59 | 62 | 59 | 61 | 70 | 75 | 72 | 65 | 66 |
| 6155A | 1980 | 70 | 72 | 66 | 67 | 59 | 58 | 60 | 63 | 74 | 63 | 74 | 59 | 65 |
| 6155A | 1981 | 62 | 66 | 65 | 74 | 57 | 63 | 58 | 66 | 58 | 71 | | 66 | |
| 6155A | 1982 | 75 | 70 | 69 | 74 | 71 | 57 | 55 | 69 | | 59 | 75 | 66 | |
| 6155A | 1983 | 71 | 70 | 65 | 58 | 54 | 58 | 53 | 61 | 65 | 71 | 82 | 74 | 65 |
| 6155A | 1984 | 63 | 63 | 69 | 69 | 58 | 59 | 62 | 65 | 62 | 68 | 73 | 70 | 65 |
| 6155A | 1985 | 71 | 74 | 58 | 61 | 56 | 59 | 56 | 69 | 72 | 69 | 67 | 76 | 66 |
| 6155A | 1986 | 63 | 66 | 68 | | | 61 | 62 | 58 | 65 | 75 | 73 | 68 | |
| 6155A | 1987 | 72 | 72 | 64 | 66 | 58 | 55 | 57 | 57 | 70 | 72 | 71 | 84 | 67 |
| 6155A | 1988 | 74 | 70 | 59 | 62 | 59 | 61 | 64 | 71 | 70 | 78 | 80 | 71 | 68 |
| 6155A | 1989 | 76 | 72 | 70 | 62 | 67 | 54 | 60 | 60 | 77 | 77 | 79 | 81 | 70 |
| 6155A | 1990 | 74 | 72 | 71 | 67 | 67 | 61 | 57 | 69 | 67 | 67 | 69 | 68 | 67 |
| 6155A | 1991 | 67 | 65 | 65 | 62 | 56 | 63 | 56 | 57 | 68 | 76 | 71 | 74 | 65 |
| 6155A | 1992 | 67 | 70 | 65 | 59 | 57 | 56 | 64 | 55 | 72 | 66 | 67 | 69 | 64 |
| 6155A | 1993 | 71 | 71 | 71 | 62 | 63 | 54 | 66 | 64 | 52 | 73 | 75 | 66 | 66 |
| 6155A | 1994 | 64 | 61 | 71 | 56 | 57 | 54 | 60 | 60 | 55 | 76 | 75 | 63 | 63 |
| 6155A | 1995 | 57 | 62 | 65 | 53 | 55 | 63 | 58 | 60 | 56 | 72 | 69 | 78 | 62 |
| 6155A | 1996 | 76 | 59 | 67 | 62 | 64 | 62 | 59 | 57 | 60 | 66 | 69 | 78 | 65 |
| 6155A | 1997 | 76 | 72 | 70 | 68 | 59 | 53 | 57 | 59 | 71 | 73 | 77 | 80 | 68 |
| 6155A | 1998 | 77 | 80 | 64 | 50 | 63 | 65 | 60 | 62 | 66 | 64 | 63 | 68 | 65 |
| 6155A | 1999 | 66 | 61 | 68 | 57 | 61 | 56 | 58 | 63 | 67 | 77 | 73 | 75 | 65 |
| 6155A | 2000 | 80 | 74 | 71 | 66 | 66 | 63 | 61 | 58 | 67 | 72 | 73 | 78 | 69 |
| 6155A | 2001 | 73 | 71 | 71 | 68 | 67 | 57 | 58 | 60 | 69 | 75 | 73 | 77 | 68 |
| 6155A | 2002 | 73 | 64 | 71 | 70 | 55 | 58 | 59 | 63 | 68 | 72 | 67 | 73 | 66 |
| 6155A | 2003 | 61 | 69 | 72 | 68 | 67 | 58 | 55 | 58 | 64 | 77 | 73 | 73 | 66 |
| 6155A | 2004 | 68 | 76 | 72 | 63 | 68 | 61 | 64 | 58 | 66 | 68 | 70 | 66 | 67 |
| 6155A | 2005 | 62 | 63 | 72 | 57 | 53 | 53 | 51 | 61 | 57 | 72 | 67 | | |

* HUMHOR Humedad relativa media mensual a horas tipo
*
* El primer registro de cada estación tiene el siguiente formato:
*
* 1- 5 Indicativo de la estación
* 6-55 Nombre de la estación
* 56-67 Provincia
* 68-74 Longitud (ggmmsso) o es la orientación E u W
* 75-80 Latitud (ggmmss)
* 81-84 Altitud (en metros)
**********
* Los registros de datos tienen el siguiente formato:
*
* 1-5 Indicativo de la estación
* 6-9 Año
* 10-11 si=00: temp. media a 00 horas
* si=07: - - 07 -
* si=13: - - 13 -
* si=18: - - 18 -
* 13 en adelante (4 posiciones para cada mes)
* ttt: dato en %
* 61-64 Dato anual
*
* NOTA: El no dato se da como blancos.

6155AMALAGA-AEROPUERTO MALAGA 042917W3640000007

| ESTACIÓN | AÑO | TEMP. MEDIA | ENERO | FEBRERO | MARZO | ABRIL | MAYO | JUNIO | JULIO | AGOSTO | SEPTIEMBRE | OCTUBRE | NOVIEMBRE | DICIEMBRE | ANUAL |
|---|---|---|---|---|---|---|---|---|---|---|---|---|---|---|---|
| 6155A | 1961 | 0 | 70 | 89 | 92 | 80 | 73 | | | | | | | | |
| 6155A | | 7 | 73 | 88 | 93 | 81 | 74 | | | | | | | | |
| 6155A | | 13 | 58 | 73 | 70 | 56 | 50 | | | | | | | | |
| 6155A | | 18 | 69 | 84 | 83 | 67 | 58 | | | | | | | | |
| 6155A | 1963 | 0 | | | | | 74 | 71 | | | 73 | 81 | | | |
| 6155A | | 7 | | | | | 78 | 70 | | | 76 | 78 | | | |
| 6155A | | 13 | | | | | 58 | 52 | | | 53 | 63 | | | |
| 6155A | | 18 | | | | | 62 | 57 | | | 65 | 78 | | | |
| 6155A | 1964 | 0 | | | | 78 | | | | 75 | | 72 | | | |
| 6155A | | 7 | | | | 79 | | | | 73 | | 68 | | | |
| 6155A | | 13 | | | | 57 | | | | 54 | | 53 | | | |
| 6155A | | 18 | | | | 64 | | | | 59 | | 66 | | | |
| 6155A | 1965 | 0 | | | | | | 69 | | 75 | 72 | 91 | 80 | 76 | |
| 6155A | | 7 | | | | | | 66 | | 71 | 72 | 90 | 82 | 78 | |
| 6155A | | 13 | | | | | | 47 | | 53 | 54 | 70 | 63 | 63 | |
| 6155A | | 18 | | | | | | 52 | | 63 | 62 | 82 | 75 | 71 | |
| 6155A | 1966 | 0 | 80 | 80 | | 64 | 76 | 67 | 78 | | 82 | 72 | 68 | 68 | |
| 6155A | | 7 | 83 | 78 | | 69 | 73 | 61 | 74 | | 79 | 73 | 74 | 71 | |
| 6155A | | 13 | 65 | 61 | | 46 | 49 | 41 | 54 | | 61 | 48 | 50 | 54 | |
| 6155A | | 18 | 78 | 73 | | 48 | 60 | 49 | 62 | | 67 | 61 | 63 | 66 | |
| 6155A | 1967 | 0 | | | | | | | 76 | | | | | | |
| 6155A | | 1 | | | | | | | 68 | | | | | | |
| 6155A | | 13 | | | | | | | 51 | | | | | | |
| 6155A | | 18 | | | | | | | 60 | | | | | | |
| 6155A | 1968 | 0 | | | | | 68 | | | | | 83 | | | |
| 6155A | | 7 | | | | | 66 | | | | | 82 | | | |
| 6155A | | 13 | | | | | 43 | | | | | 61 | | | |
| 6155A | | 18 | | | | | 51 | | | | | 77 | | | |
| 6155A | 1969 | 0 | 80 | 78 | 80 | 77 | 75 | 72 | 77 | 75 | | 86 | | | |
| 6155A | | 7 | 81 | 84 | 83 | 82 | 77 | 71 | 73 | 71 | | 88 | | | |
| 6155A | | 13 | 65 | 68 | 61 | 54 | 51 | 50 | 56 | 52 | | 67 | | | |
| 6155A | | 18 | 75 | 73 | 68 | 62 | 57 | 55 | 62 | 61 | | 80 | | | |
| 6155A | 1970 | 0 | | | | 74 | 74 | | | 72 | 73 | 79 | 81 | | |
| 6155A | | 7 | | | | 72 | 71 | | | 66 | 70 | 80 | 80 | | |
| 6155A | | 13 | | | | 52 | 50 | | | 50 | 51 | 56 | 61 | | |

| ESTACIÓN | AÑO | TEMP. MEDIA | ENERO | FEBRERO | MARZO | ABRIL | MAYO | JUNIO | JULIO | AGOSTO | SEPTIEMBRE | OCTUBRE | NOVIEMBRE | DICIEMBRE | ANUAL |
|---|---|---|---|---|---|---|---|---|---|---|---|---|---|---|---|
| 6155A | | 18 | | | | 60 | 55 | | | 56 | 64 | 73 | 78 | | |
| 6155A | 1971 | 0 | 81 | | | 81 | 80 | | 75 | | 74 | | 74 | | |
| 6155A | | 7 | 82 | | | 84 | 77 | | 70 | | 74 | | 75 | | |
| 6155A | | 13 | 63 | | | 63 | 57 | | 52 | | 56 | | 54 | | |
| 6155A | | 18 | 72 | | | 69 | 59 | | 59 | | 64 | | 65 | | |
| 6155A | 1972 | 0 | 73 | | | 73 | 75 | 74 | | | | | | 79 | |
| 6155A | | 7 | 78 | | | 75 | 69 | 64 | | | | | | 80 | |
| 6155A | | 13 | 59 | | | 50 | 50 | 48 | | | | | | 65 | |
| 6155A | | 18 | 63 | | | 55 | 56 | 51 | | | | | | 76 | |
| 6155A | 1973 | 0 | | | 85 | 81 | 81 | 84 | | 86 | | | | | |
| 6155A | | 7 | | | 86 | 80 | 82 | 77 | | 82 | | | | | |
| 6155A | | 13 | | | 62 | 56 | 60 | 57 | | 67 | | | | | |
| 6155A | | 18 | | | 71 | 61 | 62 | 62 | | 74 | | | | | |
| 6155A | 1974 | 0 | | 76 | 74 | | 76 | 76 | 79 | 77 | 67 | 66 | 81 | 87 | |
| 6155A | | 7 | | 78 | 77 | | 74 | 74 | 72 | 72 | 66 | 67 | 81 | 87 | |
| 6155A | | 13 | | 54 | 52 | | 53 | 56 | 59 | 58 | 50 | 46 | 58 | 64 | |
| 6155A | | 18 | | 60 | 56 | | 59 | 61 | 61 | 60 | 60 | 55 | 76 | 83 | |
| 6155A | 1975 | 0 | 81 | 80 | 77 | 78 | 80 | 70 | 78 | 75 | 74 | 75 | 74 | 84 | 77 |
| 6155A | | 7 | 82 | 86 | 76 | 81 | 77 | 64 | 66 | 69 | 72 | 77 | 74 | 86 | 76 |
| 6155A | | 13 | 66 | 65 | 54 | 54 | 56 | 51 | 54 | 57 | 47 | 53 | 53 | 68 | 57 |
| 6155A | | 18 | 78 | 72 | 61 | 63 | 56 | 56 | 61 | 65 | 60 | 68 | 68 | 80 | 78 |
| 6155A | 1976 | 0 | 85 | 80 | 79 | 85 | 82 | 77 | 71 | 72 | 76 | 78 | 83 | 87 | 80 |
| 6155A | | 7 | 85 | 81 | 82 | 85 | 80 | 68 | 67 | 72 | 75 | 79 | 83 | 88 | 79 |
| 6155A | | 13 | 64 | 65 | 59 | 63 | 62 | 54 | 54 | 59 | 58 | 58 | 58 | 75 | 61 |
| 6155A | | 18 | 76 | 74 | 63 | 65 | 67 | 61 | 56 | 63 | 65 | 67 | 77 | 85 | 76 |
| 6155A | 1977 | 0 | 87 | 83 | 77 | 72 | 69 | 62 | 72 | 71 | 80 | 87 | 75 | 89 | 77 |
| 6155A | | 7 | 89 | 86 | 80 | 73 | 66 | 62 | 72 | 65 | 77 | 89 | 76 | 91 | 77 |
| 6155A | | 13 | 69 | 59 | 50 | 49 | 47 | 44 | 52 | 48 | 58 | 68 | 59 | 71 | 56 |
| 6155A | | 18 | 82 | 70 | 61 | 53 | 53 | 46 | 53 | 55 | 69 | 77 | 69 | 84 | 82 |
| 6155A | 1978 | 0 | 77 | 84 | 78 | 76 | 76 | 72 | 77 | 77 | 79 | 80 | 84 | 90 | 79 |
| 6155A | | 7 | 80 | 87 | 78 | 76 | 73 | 69 | 71 | 69 | 76 | 83 | 88 | 91 | 78 |
| 6155A | | 13 | 60 | 58 | 51 | 51 | 49 | 52 | 58 | 56 | 59 | 60 | 63 | 70 | 57 |
| 6155A | | 18 | 69 | 65 | 60 | 57 | 56 | 53 | 63 | 62 | 69 | 70 | 75 | 81 | 69 |
| 6155A | 1979 | 0 | 82 | 78 | 80 | 75 | 71 | 76 | 73 | 71 | 81 | 85 | 79 | 74 | 77 |
| 6155A | | 7 | 85 | 78 | 83 | 76 | 68 | 68 | 68 | 68 | 79 | 86 | 81 | 75 | 76 |
| 6155A | | 13 | 66 | 59 | 57 | 52 | 51 | 54 | 51 | 54 | 61 | 66 | 58 | 54 | 57 |
| 6155A | | 18 | 77 | 67 | 60 | 57 | 57 | 63 | 59 | 61 | 69 | 72 | 77 | 66 | 77 |
| 6155A | 1980 | 0 | 79 | 80 | 79 | 78 | 76 | 73 | 74 | 75 | 84 | 69 | 84 | 64 | 76 |
| 6155A | | 7 | 83 | 84 | 82 | 80 | 75 | 67 | 67 | 70 | 83 | 76 | 85 | 66 | 77 |
| 6155A | | 13 | 57 | 61 | 55 | 59 | 50 | 54 | 56 | 57 | 65 | 49 | 62 | 48 | 56 |
| 6155A | | 18 | 70 | 71 | 60 | 62 | 51 | 54 | 56 | 61 | 73 | 63 | 76 | 62 | 70 |
| 6155A | 1981 | 0 | 70 | 76 | 78 | 84 | 75 | 75 | 73 | 81 | 70 | 80 | | 74 | |
| 6155A | | 7 | 71 | 80 | 80 | 86 | 71 | 72 | 68 | 76 | 69 | 80 | | 76 | |
| 6155A | | 13 | 50 | 55 | 54 | 64 | 49 | 57 | 49 | 58 | 50 | 59 | | 55 | |
| 6155A | | 18 | 65 | 63 | 60 | 71 | 52 | 59 | 58 | 65 | 56 | 73 | | 67 | |
| 6155A | 1982 | 0 | 82 | 78 | 78 | 85 | 81 | 73 | 66 | 80 | | 67 | 86 | 74 | |
| 6155A | | 7 | 84 | 79 | 79 | 88 | 82 | 67 | 63 | 77 | | 72 | 84 | 76 | |
| 6155A | | 13 | 66 | 61 | 61 | 66 | 62 | 50 | 51 | 62 | | 49 | 62 | 55 | |
| 6155A | | 18 | 75 | 69 | 66 | 69 | 68 | 54 | 52 | 67 | | 57 | 79 | 68 | |
| 6155A | 1983 | 0 | 79 | 77 | 78 | 70 | 68 | 75 | 68 | 70 | 74 | 78 | 89 | 82 | 76 |
| 6155A | | 7 | 80 | 81 | 78 | 74 | 65 | 66 | 57 | 72 | 74 | 77 | 89 | 88 | 75 |
| 6155A | | 13 | 61 | 60 | 53 | 49 | 46 | 51 | 48 | 54 | 56 | 59 | 72 | 61 | 56 |
| 6155A | | 18 | 73 | 69 | 65 | 52 | 50 | 58 | 53 | 57 | 66 | 77 | 84 | 72 | 73 |
| 6155A | 1984 | 0 | 68 | 71 | 78 | 82 | 74 | 76 | 80 | 79 | 74 | 77 | 79 | 79 | 76 |
| 6155A | | 7 | 74 | 77 | 83 | 82 | 73 | 70 | 69 | 74 | 72 | 80 | 82 | 83 | 77 |
| 6155A | | 13 | 53 | 50 | 58 | 60 | 49 | 52 | 54 | 58 | 54 | 55 | 62 | 57 | 55 |

| ESTACIÓN | AÑO | TEMP. MEDIA | ENERO | FEBRERO | MARZO | ABRIL | MAYO | JUNIO | JULIO | AGOSTO | SEPTIEMBRE | OCTUBRE | NOVIEMBRE | DICIEMBRE | ANUAL |
|---|---|---|---|---|---|---|---|---|---|---|---|---|---|---|---|
| 6155A | | 18 | 63 | 61 | 65 | 65 | 53 | 54 | 63 | 64 | 61 | 68 | 74 | 71 | 63 |
| 6155A | 1985 | 0 | 77 | 84 | 71 | 77 | 72 | 72 | 70 | 83 | 84 | 80 | 76 | 85 | 78 |
| 6155A | | 7 | 83 | 87 | 75 | 76 | 71 | 68 | 64 | 74 | 79 | 80 | 80 | 86 | 77 |
| 6155A | | 13 | 60 | 63 | 46 | 51 | 47 | 53 | 50 | 64 | 63 | 56 | 54 | 65 | 56 |
| 6155A | | 18 | 71 | 72 | 53 | 57 | 51 | 55 | 55 | 68 | 74 | 72 | 66 | 77 | 71 |
| 6155A | 1986 | 0 | 70 | 75 | 81 | | | 75 | 79 | 68 | 76 | 84 | 81 | 74 | |
| 6155A | | 7 | 75 | 82 | 83 | | | 70 | 69 | 63 | 75 | 86 | 83 | 77 | |
| 6155A | | 13 | 52 | 55 | 56 | | | 56 | 57 | 53 | 56 | 64 | 61 | 57 | |
| 6155A | | 18 | 62 | 62 | 64 | | | 57 | 60 | 57 | 65 | 76 | 74 | 70 | |
| 6155A | 1987 | 0 | 74 | 85 | 75 | 79 | 70 | 66 | 72 | 72 | 83 | 81 | 79 | 88 | 77 |
| 6155A | | 7 | 80 | 86 | 77 | 78 | 67 | 64 | 69 | 71 | 84 | 84 | 82 | 90 | 78 |
| 6155A | | 13 | 64 | 59 | 54 | 56 | 51 | 49 | 49 | 47 | 57 | 62 | 59 | 76 | 57 |
| 6155A | | 18 | 72 | 72 | 61 | 64 | 55 | 51 | 52 | 54 | 69 | 69 | 73 | 86 | 72 |
| 6155A | 1988 | 0 | 80 | 80 | 71 | 77 | 72 | 69 | 76 | 83 | 78 | 87 | 89 | 76 | 78 |
| 6155A | | 7 | 83 | 84 | 75 | 78 | 72 | 72 | 71 | 80 | 76 | 88 | 90 | 81 | 79 |
| 6155A | | 13 | 64 | 58 | 46 | 51 | 50 | 54 | 58 | 62 | 60 | 67 | 69 | 58 | 58 |
| 6155A | | 18 | 74 | 69 | 56 | 58 | 54 | 56 | 64 | 71 | 73 | 78 | 82 | 73 | 74 |
| 6155A | 1989 | 0 | 84 | 79 | 82 | 76 | 81 | 69 | 72 | 71 | 84 | 84 | 84 | 84 | 79 |
| 6155A | | 7 | 85 | 84 | 83 | 77 | 79 | 64 | 68 | 68 | 85 | 87 | 86 | 88 | 80 |
| 6155A | | 13 | 66 | 61 | 59 | 52 | 59 | 47 | 52 | 54 | 67 | 65 | 72 | 74 | 61 |
| 6155A | | 18 | 77 | 72 | 67 | 58 | 63 | 52 | 60 | 58 | 79 | 79 | 79 | 81 | 77 |
| 6155A | 1990 | 0 | 82 | 76 | 78 | 78 | 76 | 73 | 69 | 77 | 79 | 78 | 78 | 78 | 77 |
| 6155A | | 7 | 86 | 80 | 80 | 80 | 76 | 69 | 67 | 75 | 77 | 81 | 80 | 78 | 77 |
| 6155A | | 13 | 63 | 64 | 63 | 59 | 62 | 53 | 48 | 62 | 56 | 56 | 57 | 58 | 58 |
| 6155A | | 18 | 74 | 72 | 69 | 61 | 64 | 60 | 57 | 70 | 67 | 65 | 71 | 68 | 74 |
| 6155A | 1991 | 0 | 77 | 76 | 77 | 75 | 69 | 76 | 67 | 68 | 73 | 83 | 75 | 80 | 75 |
| 6155A | | 7 | 80 | 80 | 78 | 78 | 69 | 73 | 62 | 62 | 74 | 84 | 80 | 80 | 75 |
| 6155A | | 13 | 56 | 53 | 55 | 51 | 47 | 57 | 51 | 51 | 60 | 65 | 61 | 66 | 56 |
| 6155A | | 18 | 65 | 62 | 62 | 58 | 51 | 60 | 56 | 58 | 70 | 78 | 73 | 75 | 65 |
| 6155A | 1992 | 0 | 74 | 79 | 77 | 71 | 71 | 68 | 75 | 72 | 80 | 74 | 73 | 76 | 74 |
| 6155A | | 7 | 77 | 81 | 80 | 72 | 66 | 67 | 72 | 66 | 81 | 76 | 76 | 78 | 74 |
| 6155A | | 13 | 57 | 58 | 54 | 48 | 49 | 50 | 58 | 45 | 63 | 56 | 56 | 58 | 54 |
| 6155A | | 18 | 67 | 71 | 62 | 58 | 56 | 51 | 62 | 53 | 71 | 66 | 70 | 70 | 67 |
| 6155A | 1993 | 0 | 76 | 81 | 82 | 73 | 76 | 67 | 75 | 73 | 57 | 81 | 84 | 74 | 75 |
| 6155A | | 7 | 81 | 82 | 84 | 73 | 76 | 62 | 72 | 71 | 64 | 83 | 85 | 75 | 76 |
| 6155A | | 13 | 60 | 60 | 62 | 55 | 54 | 47 | 60 | 58 | 43 | 62 | 65 | 53 | 57 |
| 6155A | | 18 | 72 | 70 | 68 | 59 | 58 | 52 | 66 | 62 | 50 | 74 | 76 | 69 | 72 |
| 6155A | 1994 | 0 | 68 | 65 | 80 | 67 | 70 | 67 | 75 | 69 | 63 | 82 | 82 | 70 | 72 |
| 6155A | | 7 | 72 | 72 | 86 | 71 | 67 | 59 | 66 | 68 | 62 | 85 | 85 | 73 | 72 |
| 6155A | | 13 | 53 | 52 | 59 | 47 | 50 | 48 | 55 | 52 | 48 | 66 | 62 | 51 | 54 |
| 6155A | | 18 | 66 | 59 | 68 | 51 | 53 | 55 | 60 | 60 | 56 | 76 | 77 | 64 | 66 |
| 6155A | 1995 | 0 | 64 | 70 | 73 | 64 | 68 | 75 | 67 | 69 | 65 | 82 | 77 | 81 | 71 |
| 6155A | | 7 | 66 | 73 | 74 | 65 | 62 | 73 | 67 | 68 | 63 | 79 | 78 | 85 | 71 |
| 6155A | | 13 | 48 | 52 | 55 | 43 | 49 | 57 | 52 | 54 | 50 | 61 | 58 | 71 | 54 |
| 6155A | | 18 | 57 | 60 | 65 | 51 | 55 | 60 | 55 | 57 | 56 | 75 | 70 | 78 | 57 |
| 6155A | 1996 | 0 | 81 | 71 | 77 | 76 | 77 | 78 | 69 | 68 | 69 | 73 | 77 | 85 | 75 |
| 6155A | | 7 | 84 | 72 | 80 | 76 | 75 | 72 | 66 | 68 | 70 | 76 | 79 | 86 | 75 |
| 6155A | | 13 | 68 | 48 | 58 | 54 | 58 | 56 | 54 | 49 | 53 | 54 | 59 | 71 | 57 |
| 6155A | | 18 | 76 | 58 | 64 | 57 | 60 | 59 | 58 | 54 | 58 | 68 | 70 | 78 | 76 |
| 6155A | 1997 | 0 | 83 | 80 | 81 | 79 | 72 | 63 | 69 | 69 | 80 | 80 | 86 | 84 | 77 |
| 6155A | | 7 | 85 | 84 | 80 | 79 | 70 | 64 | 67 | 67 | 78 | 83 | 87 | 88 | 78 |
| 6155A | | 13 | 68 | 60 | 59 | 60 | 52 | 47 | 51 | 53 | 64 | 62 | 66 | 71 | 59 |
| 6155A | | 18 | 76 | 73 | 71 | 65 | 55 | 47 | 54 | 56 | 72 | 73 | 78 | 80 | 76 |
| 6155A | 1998 | 0 | 84 | 86 | 75 | 60 | 76 | 76 | 74 | 71 | 74 | 74 | 69 | 76 | 75 |
| 6155A | | 7 | 88 | 89 | 78 | 64 | 74 | 72 | 67 | 68 | 74 | 75 | 73 | 79 | 75 |
| 6155A | | 13 | 66 | 72 | 51 | 43 | 54 | 60 | 53 | 57 | 59 | 51 | 52 | 56 | 56 |

| ESTACIÓN | AÑO | TEMP. MEDIA | ENERO | FEBRERO | MARZO | ABRIL | MAYO | JUNIO | JULIO | AGOSTO | SEPTIEMBRE | OCTUBRE | NOVIEMBRE | DICIEMBRE | ANUAL |
|---|---|---|---|---|---|---|---|---|---|---|---|---|---|---|---|
| 6155A | | 18 | 77 | 78 | 62 | 43 | 61 | 62 | 59 | 62 | 64 | 65 | 64 | 68 | 77 |
| 6155A | 1999 | 0 | 77 | 70 | 81 | 70 | 70 | 64 | 70 | 73 | 76 | 85 | 78 | 82 | 75 |
| 6155A | | 7 | 78 | 74 | 82 | 70 | 71 | 60 | 65 | 70 | 74 | 88 | 86 | 83 | 75 |
| 6155A | | 13 | 54 | 51 | 56 | 47 | 54 | 52 | 52 | 55 | 60 | 69 | 60 | 66 | 56 |
| 6155A | | 18 | 67 | 58 | 65 | 55 | 58 | 55 | 56 | 63 | 68 | 75 | 72 | 75 | 67 |
| 6155A | 2000 | 0 | 88 | 82 | 79 | 76 | 80 | 75 | 78 | 69 | 76 | 80 | 80 | 86 | 79 |
| 6155A | | 7 | 91 | 86 | 83 | 79 | 79 | 69 | 68 | 66 | 76 | 82 | 84 | 90 | 79 |
| 6155A | | 13 | 70 | 62 | 62 | 60 | 60 | 58 | 55 | 50 | 59 | 61 | 62 | 67 | 61 |
| 6155A | | 18 | 80 | 74 | 68 | 60 | 59 | 63 | 61 | 59 | 67 | 73 | 72 | 78 | 80 |
| 6155A | 2001 | 0 | 81 | 80 | 74 | 71 | 77 | 69 | 65 | 72 | 81 | 84 | 79 | 84 | 76 |
| 6155A | | 7 | 81 | 82 | 81 | 79 | 75 | 65 | 65 | 68 | 81 | 86 | 82 | 87 | 78 |
| 6155A | | 13 | 64 | 61 | 64 | 61 | 60 | 51 | 52 | 53 | 60 | 64 | 63 | 66 | 60 |
| 6155A | | 18 | 74 | 70 | 68 | 65 | 65 | 56 | 56 | 60 | 67 | 74 | 73 | 77 | 74 |
| 6155A | 2002 | 0 | 83 | 73 | 80 | 82 | 70 | 72 | 72 | 74 | 78 | 81 | 71 | 79 | 76 |
| 6155A | | 7 | 84 | 76 | 85 | 85 | 68 | 68 | 65 | 73 | 79 | 84 | 74 | 83 | 77 |
| 6155A | | 13 | 62 | 52 | 60 | 59 | 46 | 50 | 54 | 55 | 58 | 59 | 58 | 63 | 56 |
| 6155A | | 18 | 74 | 64 | 67 | 67 | 51 | 56 | 58 | 62 | 67 | 72 | 68 | 74 | 74 |
| 6155A | 2003 | 0 | 68 | 73 | 80 | 78 | 79 | 72 | 69 | 68 | 72 | 85 | 82 | 80 | 76 |
| 6155A | | 7 | 70 | 77 | 82 | 83 | 74 | 64 | 61 | 63 | 73 | 87 | 82 | 81 | 75 |
| 6155A | | 13 | 49 | 60 | 62 | 58 | 60 | 53 | 48 | 51 | 54 | 68 | 62 | 62 | 57 |
| 6155A | | 18 | 63 | 69 | 71 | 62 | 66 | 56 | 55 | 59 | 64 | 75 | 75 | 75 | 63 |
| 6155A | 2004 | 0 | 74 | 82 | 79 | 76 | 78 | 74 | 79 | 68 | 78 | 75 | 76 | 73 | 76 |
| 6155A | | 7 | 77 | 85 | 81 | 77 | 78 | 69 | 71 | 68 | 74 | 78 | 78 | 79 | 76 |
| 6155A | | 13 | 57 | 68 | 65 | 51 | 60 | 54 | 58 | 51 | 55 | 56 | 58 | 54 | 57 |
| 6155A | | 18 | 69 | 75 | 70 | 60 | 65 | 59 | 64 | 56 | 68 | 69 | 74 | 66 | 69 |
| 6155A | 2005 | 0 | 70 | 70 | 80 | 67 | 68 | 65 | 62 | 67 | 67 | 79 | 75 | | 70 |
| 6155A | | 7 | 73 | 75 | 83 | 67 | 59 | 62 | 58 | 67 | 67 | 82 | 77 | | |
| 6155A | | 13 | 51 | 54 | 64 | 51 | 46 | 45 | 47 | 55 | 48 | 61 | 55 | | |
| 6155A | | 18 | 61 | 61 | 69 | 54 | 55 | 53 | 48 | 61 | 57 | 72 | 68 | | |

* NUBOSI Días despejados - nubosos y cubiertos
*
* El primer registro de cada estación tiene el siguiente formato:
*
* 1- 5 Indicativo de la estación
* 6-55 Nombre de la estación
* 56-67 Provincia
* 68-74 Longitud (ggmmsso) o es la orientación E u W
* 75-80 Latitud (ggmmss)
* 81-84 Altitud (en metros)
**********
* Los registros de datos tienen el siguiente formato:
*
* 1-5 Indicativo de la estación
* 6-9 Año
* 11 en adelante datos mensuales (ddnncc: 7 posiciones para cada mes)
* dd dias despejados
* nn dias nubosos
* cc dias cubiertos
* 95-103 datos anuales (dddnnnccc)
*
* NOTA: El no dato se da como blancos.

6155AMALAGA-AEROPUERTO MALAGA 042917W3640000007

| ESTACION | AÑO | ENERO | FEBRERO | MARZO | ABRIL | MAYO | JUNIO | JULIO | AGOSTO | SEPTIEMBRE | OCTUBRE | NOVIEMBRE | DICIEMBRE | ANUAL |
|---|---|---|---|---|---|---|---|---|---|---|---|---|---|---|
| 6155A | 1961 | 917 5 | 1012 6 | 1113 7 | | 1015 6 | 1218 0 | 23 7 1 | 1217 2 | 817 5 | 919 3 | 51015 | | |
| 6155A | 1962 | 1015 6 | 1014 4 | 21613 | 320 7 | 720 4 | 1612 2 | 1615 0 | 22 9 0 | 1217 1 | 41413 | 520 5 | | |
| 6155A | 1963 | 2 920 | 316 9 | 620 5 | 417 9 | 620 5 | 1017 3 | 22 9 0 | 1615 0 | 1216 2 | 722 2 | 41610 | 21217 | 94189 82 |
| 6155A | 1964 | 717 7 | 41510 | 12010 | 621 3 | 1911 1 | 920 1 | 2110 0 | 1516 0 | 321 6 | 1120 0 | 718 5 | 914 8 | 112203 51 |
| 6155A | 1965 | 620 5 | 515 8 | 818 5 | 620 4 | 1415 2 | 1415 1 | 23 8 0 | 1813 0 | 1018 2 | | | | |
| 6155A | 1966 | | 222 4 | | | | | | | | | | | |
| 6155A | 1967 | 1215 4 | 712 9 | 15 9 7 | 520 5 | 919 3 | 1015 5 | 22 9 0 | 1615 0 | | | 320 7 | 1316 2 | |
| 6155A | 1968 | 1613 2 | 120 8 | 51511 | 11712 | 720 4 | 1514 1 | 1813 0 | 21 9 1 | 1416 0 | 1020 1 | 221 7 | 816 7 | 118194 54 |
| 6155A | 1969 | 123 7 | 11314 | 223 6 | 71310 | 122 8 | 1016 4 | 1811 2 | 1911 1 | 619 5 | 51511 | 51114 | 1115 5 | 86192 87 |
| 6155A | 1970 | 11416 | 15 9 4 | 51610 | | 1018 3 | 1215 3 | | 21 8 2 | 1514 1 | 1316 2 | 916 5 | 919 3 | |
| 6155A | 1971 | 221 8 | 916 3 | 715 9 | 31413 | 418 9 | 1414 2 | 26 5 0 | 1612 3 | 1018 2 | 523 3 | 623 1 | 31711 | 105196 64 |
| 6155A | 1972 | 914 8 | 11810 | 41512 | 917 4 | 817 6 | 1316 1 | 2011 0 | 1516 0 | 617 7 | 21811 | 418 8 | | |
| 6155A | 1973 | 1116 4 | 917 2 | 12010 | 917 4 | 820 3 | 1317 0 | 2110 0 | 1318 0 | 1217 1 | 915 7 | 41610 | 918 4 | 119201 45 |
| 6155A | 1974 | 1020 1 | 621 1 | 51511 | 11811 | 1120 0 | 915 6 | 1912 0 | 1714 0 | | 920 2 | 1016 4 | | |
| 6155A | 1975 | 1015 6 | | 518 8 | 616 8 | 421 6 | 1612 2 | 26 5 0 | 1714 0 | 1217 1 | | 1214 4 | | |
| 6155A | 1976 | 1514 2 | 121 7 | 721 3 | 21612 | 818 5 | 1412 4 | 1714 0 | 1219 0 | 820 2 | 518 8 | 1017 3 | 21712 | 101207 58 |
| 6155A | 1977 | 11515 | 21610 | 524 2 | 816 6 | 819 4 | 1415 1 | | | 1117 2 | 418 9 | | | |
| 6155A | 1978 | 121 9 | 321 4 | 1217 2 | 123 6 | 819 4 | 1412 4 | 25 6 0 | 22 9 0 | 1416 0 | 1115 5 | 224 4 | 221 8 | 115204 46 |
| 6155A | 1979 | 31513 | 415 9 | 619 6 | 919 2 | 1313 5 | 919 2 | 1712 2 | 23 7 1 | 522 3 | 21811 | 919 2 | 523 3 | 105201 59 |
| 6155A | 1980 | 718 6 | 518 6 | 418 9 | 616 8 | 718 6 | 1513 2 | 23 8 0 | 1513 3 | 322 5 | 722 2 | 816 6 | 1612 3 | 116194 56 |
| 6155A | 1981 | 1413 4 | 1013 5 | 223 6 | 1812 | 1020 1 | 1018 2 | 1910 2 | 1812 1 | | 1112 8 | | 522 4 | |
| 6155A | 1982 | 815 8 | | 1016 5 | 61113 | 620 5 | 1713 0 | 1711 3 | 1414 3 | 920 1 | 622 3 | 617 7 | | |
| 6155A | 1983 | | 712 9 | 818 5 | 419 7 | 918 4 | 1116 3 | 27 4 0 | 1711 3 | 1416 0 | 1015 6 | 21612 | 920 2 | |
| 6155A | 1984 | 920 2 | 816 5 | 322 6 | | | 1710 3 | 1912 0 | 1316 2 | 1217 1 | 1018 3 | 41412 | 619 6 | |
| 6155A | 1985 | 61312 | 11413 | 920 2 | 616 8 | 323 5 | | 1912 0 | | 820 2 | 1120 0 | 518 7 | 418 9 | |
| 6155A | 1986 | | | | 715 8 | 1111 9 | 1316 1 | 21 9 1 | 23 7 1 | 820 2 | 718 6 | 322 5 | 1314 4 | |
| 6155A | 1987 | 81211 | 713 8 | 320 8 | 519 6 | 819 4 | 1414 2 | 1515 1 | 1413 4 | 1019 1 | 21514 | 616 8 | 31612 | 95191 79 |
| 6155A | 1988 | 519 7 | 024 5 | 1214 5 | 123 6 | 421 6 | 423 3 | 22 8 1 | 22 9 0 | 1811 1 | 321 7 | 51015 | 921 1 | 105204 57 |
| 6155A | 1989 | 221 8 | 714 7 | 620 5 | 422 4 | 717 7 | 1513 2 | 1813 0 | 1117 3 | 719 4 | 816 7 | 31215 | 21613 | 90200 75 |
| 6155A | 1990 | 721 3 | 616 6 | 41611 | 915 6 | 623 2 | 1317 0 | 21 9 1 | 1812 1 | 418 8 | 225 4 | 1017 3 | 51511 | 105204 56 |
| 6155A | 1991 | 623 2 | | 123 7 | 321 6 | 1317 1 | 1316 1 | 1911 1 | 1417 0 | 918 3 | 818 5 | 721 2 | 71311 | |
| 6155A | 1992 | 917 5 | 813 8 | 618 7 | | 426 1 | 916 5 | 2110 0 | 1615 0 | 1211 7 | 818 5 | 1118 1 | 521 5 | |

| ESTACION | AÑO | ENERO | FEBRERO | MARZO | ABRIL | MAYO | JUNIO | JULIO | AGOSTO | SEPTIEMBRE | OCTUBRE | NOVIEMBRE | DICIEMBRE | ANUAL |
|---|---|---|---|---|---|---|---|---|---|---|---|---|---|---|
| 6155A | 1993 | 1215 4 | 516 7 | 518 8 | 523 2 | 224 5 | 1316 1 | 1813 0 | 821 2 | 1118 1 | 31810 | 31512 | 1020 1 | 95217 53 |
| 6155A | 1994 | | | 920 2 | 919 2 | | 1712 1 | 1415 2 | 1713 1 | 1217 1 | | 918 3 | 624 1 | |
| 6155A | 1995 | 1119 1 | 621 1 | 620 5 | 719 4 | 622 3 | 919 2 | 1714 0 | 1811 2 | 1119 0 | 225 4 | 420 6 | 2110 | 97230 38 |
| 6155A | 1996 | 11119 | 518 6 | 41710 | 422 4 | 719 5 | 1515 0 | 2110 0 | 25 5 1 | 622 2 | 1415 2 | 620 4 | 31513 | 111189 66 |
| 6155A | 1997 | 220 9 | 1214 2 | 1516 0 | | | | | | | 423 4 | 520 5 | 319 9 | |
| 6155A | 1998 | 322 6 | 31114 | 722 2 | 327 0 | 324 4 | 1316 1 | 28 3 0 | 1714 0 | 819 3 | 1219 0 | 720 3 | 1216 3 | 116213 36 |
| 6155A | 1999 | 1312 6 | 1314 1 | 620 5 | 1119 0 | 522 4 | 1415 1 | 2110 0 | 1615 0 | 920 1 | 121 9 | 524 1 | 620 5 | 120212 33 |
| 6155A | 2000 | 722 2 | 1316 0 | 821 2 | 618 6 | 919 3 | 1514 1 | 2110 0 | 22 8 1 | 1416 0 | 424 3 | 323 4 | 122 8 | 123213 30 |
| 6155A | 2001 | 521 5 | 622 0 | 422 5 | 920 1 | 1016 5 | 21 9 0 | 2010 1 | 1417 0 | 819 3 | 620 5 | 520 5 | 41413 | 112210 43 |
| 6155A | 2002 | 718 6 | 1014 4 | 616 9 | 1115 4 | 1116 4 | 1514 1 | 22 9 0 | 1714 0 | 422 4 | 224 5 | 322 5 | 420 7 | 112204 49 |
| 6155A | 2003 | 922 0 | 61210 | 11911 | 519 6 | 1020 1 | 2010 0 | 26 4 1 | 2110 0 | 918 3 | 121 9 | 320 7 | 620 5 | 117195 53 |
| 6155A | 2004 | 1315 3 | 31511 | 419 8 | 1016 4 | 421 6 | 1812 0 | 2011 0 | 1912 0 | 1215 3 | 718 6 | 718 5 | 722 2 | 124194 48 |
| 6155A | 2005 | 1615 0 | 1411 3 | 21811 | 917 4 | 1017 4 | 1416 0 | 23 8 0 | 1812 1 | 1019 1 | 421 6 | 619 5 | | |

PUNROC Punto de rocio

*

* El primer registro de cada estacion tiene el siguiente formato:

*

* 1- 5 Indicativo de la estacion
* 6-55 Nombre de la estacion
* 56-67 Provincia
* 68-74 Longitud (ggmmsso) o es la orientacion E u W
* 75-80 Latitud (ggmmss)
* 81-84 Altitud (en metros)

**********

* Los registros de datos tienen el siguiente formato:

*

* 1-5 Indicativo de la estacion
* 6-9 A¤o
* 11 en adelante Datos mensuales (5 posiciones para cada mes)
* 71-75 Dato anual

*

* NOTA: El no dato se da a blancos
* El dato se da en decimas de §C

6155AMALAGA-AEROPUERTO MALAGA 042917W3640000007

| ESTACION | AÑO | ENERO | FEBRERO | MARZO | ABRIL | MAYO | JUNIO | JULIO | AGOSTO | SEPTIEMBRE | OCTUBRE | NOVIEMBRE | DICIEMBRE | ANUAL |
|---|---|---|---|---|---|---|---|---|---|---|---|---|---|---|
| 6155A | 1961 | 58 | 100 | 96 | 116 | 124 | | | | | | | | |
| 6155A | 1963 | | | | | 122 | 139 | | | 151 | 144 | | | |
| 6155A | 1964 | | | | 84 | | | | 178 | | 113 | | | |
| 6155A | 1965 | | | | | | 136 | | 169 | 131 | 148 | 101 | 81 | |
| 6155A | 1966 | 96 | 89 | | 78 | 111 | 121 | 164 | | 171 | 106 | 57 | 57 | |
| 6155A | 1967 | | | | | | | 162 | | | | | | |
| 6155A | 1968 | | | | | 90 | | | | | 142 | | | |
| 6155A | 1969 | 82 | 73 | 87 | 94 | 114 | 127 | 165 | 167 | | 147 | | | |
| 6155A | 1970 | | | | 85 | 97 | | | 164 | 153 | 122 | 108 | | |
| 6155A | 1971 | 66 | | | 95 | 104 | | 162 | | 161 | | 62 | | |
| 6155A | 1972 | 46 | | | 79 | 91 | 115 | | | | | | 77 | |
| 6155A | 1973 | | | 82 | 82 | 125 | 155 | | 204 | | | | | |
| 6155A | 1974 | | 54 | 57 | | 118 | 148 | 171 | 168 | 144 | 85 | 94 | 86 | |
| 6155A | 1975 | 83 | 83 | 62 | 88 | 108 | 128 | 162 | 182 | 137 | 122 | 72 | 84 | 109 |
| 6155A | 1976 | 63 | 82 | 72 | 88 | 129 | 147 | 170 | 184 | 151 | 119 | 85 | 98 | 116 |
| 6155A | 1977 | 86 | 91 | 71 | 84 | 95 | 110 | 150 | 136 | 157 | 145 | 93 | 105 | 110 |
| 6155A | 1978 | 66 | 80 | 72 | 87 | 97 | 124 | 163 | 170 | 170 | 128 | 106 | 103 | 114 |
| 6155A | 1979 | 94 | 74 | 68 | 81 | 108 | 150 | 161 | 170 | 164 | 134 | 90 | 63 | 113 |

| ESTACION | AÑO | ENERO | FEBRERO | MARZO | ABRIL | MAYO | JUNIO | JULIO | AGOSTO | SEPTIEMBRE | OCTUBRE | NOVIEMBRE | DICIEMBRE | ANUAL |
|---|---|---|---|---|---|---|---|---|---|---|---|---|---|---|
| 6155A | 1980 | 62 | 84 | 79 | 95 | 105 | 133 | 150 | 179 | 186 | 109 | 98 | 38 | 110 |
| 6155A | 1981 | 38 | 55 | 89 | 103 | 103 | 152 | 155 | 170 | 145 | 135 | | 80 | |
| 6155A | 1982 | 82 | 81 | 88 | 108 | 130 | 149 | 154 | 179 | | 99 | 102 | 58 | |
| 6155A | 1983 | 67 | 55 | 80 | 76 | 95 | 142 | 148 | 167 | 166 | 152 | 138 | 81 | 114 |
| 6155A | 1984 | 57 | 50 | 69 | 110 | 90 | 129 | 170 | 176 | 155 | 119 | 106 | 79 | 109 |
| 6155A | 1985 | 55 | 93 | 53 | 86 | 96 | 145 | 158 | 179 | 181 | 143 | 90 | 85 | 114 |
| 6155A | 1986 | 52 | 67 | 78 | | | 141 | 169 | 162 | 165 | 154 | 107 | 66 | |
| 6155A | 1987 | 64 | 75 | 85 | 102 | 108 | 125 | 167 | 167 | 183 | 134 | 95 | 112 | 118 |
| 6155A | 1988 | 80 | 73 | 68 | 95 | 116 | 141 | 175 | 201 | 169 | 146 | 125 | 73 | 122 |
| 6155A | 1989 | 80 | 80 | 92 | 85 | 125 | 136 | 178 | 182 | 185 | 158 | 125 | 116 | 129 |
| 6155A | 1990 | 76 | 99 | 103 | 95 | 135 | 155 | 164 | 196 | 184 | 131 | 88 | 65 | 124 |
| 6155A | 1991 | 55 | 49 | 81 | 75 | 86 | 153 | 159 | 164 | 179 | 130 | 91 | 83 | 109 |
| 6155A | 1992 | 53 | 69 | 72 | 83 | 117 | 126 | 176 | 163 | 168 | 112 | 91 | 77 | 109 |
| 6155A | 1993 | 60 | 69 | 84 | 83 | 113 | 131 | 179 | 187 | 125 | 120 | 105 | 64 | 110 |
| 6155A | 1994 | 53 | 48 | 94 | 69 | 109 | 132 | 176 | 170 | 121 | 149 | 122 | 70 | 109 |
| 6155A | 1995 | 49 | 77 | 82 | 63 | 111 | 156 | 175 | 180 | 125 | 149 | 114 | 107 | 116 |
| 6155A | 1996 | 95 | 43 | 83 | 94 | 116 | 153 | 166 | 164 | 137 | 116 | 99 | 93 | 113 |
| 6155A | 1997 | 85 | 96 | 99 | 119 | 118 | 136 | 156 | 168 | 179 | 162 | 122 | 103 | 129 |
| 6155A | 1998 | 92 | 102 | 83 | 69 | 119 | 161 | 175 | 186 | 174 | 110 | 94 | 62 | 119 |
| 6155A | 1999 | 57 | 52 | 81 | 83 | 126 | 140 | 166 | 185 | 173 | 158 | 93 | 94 | 117 |
| 6155A | 2000 | 80 | 100 | 98 | 97 | 136 | 163 | 176 | 167 | 166 | 131 | 102 | 93 | 126 |
| 6155A | 2001 | 85 | 85 | 114 | 124 | 137 | 160 | 166 | 187 | 182 | 156 | 96 | 91 | 132 |
| 6155A | 2002 | 89 | 72 | 94 | 108 | 106 | 151 | 172 | 179 | 168 | 144 | 105 | 94 | 124 |
| 6155A | 2003 | 46 | 71 | 102 | 107 | 135 | 169 | 168 | 181 | 165 | 149 | 109 | 81 | 124 |
| 6155A | 2004 | 84 | 93 | 96 | 88 | 121 | 160 | 181 | 178 | 167 | 135 | 93 | 65 | 122 |
| 6155A | 2005 | 38 | 42 | 90 | 87 | 111 | 144 | 155 | 173 | 138 | 145 | 83 | | |

```
*  POSICIONES DE LA VARIABLE RESUMEN PLUVIO DE 7 A 7  *
*******************************************************
* POSICIONES            COMENTARIOS              *
*******************************************************
*  1-6       CODIGO VARIABLE (033100)
*  7-11      CUENCA/INDICATIVO HIDROLOGICO
*  12-15     A#O DE LA OBSERVACION
*  16-17     MES DE LA OBSERVACION
*  18-19     INDICADOR DEL TIPO DE RESUMEN
*            01:CALCULADO CON DATOS DIARIOS;02:GRABADO
*  20-24     PRECIPITACION TOTAL EN EL MES
*  25-29     PRECIPITACION MAXIMA
*  30-31     PRIMER DIA DE LA PRECIPITACION MAXIMA
*  32-33     SEGUNDO DIA DE LA PRECIPITACION MAXIMA
*  34-35     VIENTO DOMINANTE EN EL MES
*  36-37     VIENTO EN LA PRECIPITACION MAXIMA
*  38-39     DIAS DE LLUVIA
*  40-41     DIAS DE NIEVE
*  42-43     DIAS DE GRANIZO
*  44-45     DIAS DE TORMENTA
*  46-47     DIAS DE NIEBLA
*  48-49     DIAS DE ROCIO
*  50-51     DIAS DE ESCARCHA
*  52-53     DIAS DE NIEVE CUBRE EL SUELO
*  54-55     DIAS DE METEOROS PRECIPITABLES SIN ESPECIFICAR
*  56-57     DIAS DE PRECIPITACION INAPRECIABLE
*  58-59     DIAS DE PRECIPITACION APRECIABLE
*  60-61     DIAS DE PRECIPITACION >= 10 DECIMAS
*  62-63     DIAS DE PRECIPITACION >= 100 DECIMAS
*  64-65     DIAS DE PRECIPITACION >= 300 DECIMAS
*******************************************************
*
*  NOTAS ACLARATORIAS :
*
*   * LAS PRECIPITACION SE DAN EN DECIMAS DE MILIMETROS
*     SI EN EL SEGUNDO DIA DE LA EXTREMA APARECE UN 99 INDICA
*     QUE LA EXTREMA SE HA PRODUCIDO EN MAS DE 2 DIAS.
*       -3 : PRECIPITACION INAPRECIABLE
*       -1 : SIN DATO DE PRECIPITACION
*   * LOS VIENTOS SE DAN EN DECENAS DE GRADO
*       99 : VARIABLE
*       88 : CALMA
*   * DIAS DE ...
*       88 : NO DATO
*       LLUVIA NIEVE Y GRANIZO SON EXCLUYENTES:
*       - DIAS CON LLUVIA Y/O NIEVE Y GRANIZO SOLO CONSIDERAN
*         EL GRANIZO.
*       - DIAS CON LLUVIA Y NIEVE SOLO CONSIDERAN LA NIEVE.
```

| | | | | | | | | | | | | | | | | | | | | | | | |
|---|---|---|---|---|---|---|---|---|---|---|---|---|---|---|---|---|---|---|---|---|---|---|---|
| 33100 | 6155A | 1942 | 5 | 1 | 171 | 118 | 25 | 88 | 0 | 0 | 5 | 0 | 0 | 0 | 0 | 0 | 0 | 0 | 1 | 4 | 2 | 1 | 0 |
| 33100 | 6155A | 1942 | 6 | 1 | -3 | -3 | 7 | 88 | 0 | 0 | 1 | 0 | 0 | 1 | 0 | 0 | 0 | 0 | 0 | 1 | 0 | 0 | 0 |
| 33100 | 6155A | 1942 | 7 | 1 | 222 | 222 | 19 | 88 | 0 | 0 | 2 | 0 | 0 | 0 | 0 | 0 | 0 | 0 | 0 | 1 | 1 | 1 | 0 |
| 33100 | 6155A | 1942 | 8 | 1 | 1 | 1 | 27 | 88 | 0 | 0 | 1 | 0 | 0 | 0 | 0 | 0 | 0 | 0 | 0 | 0 | 1 | 0 | 0 |
| 33100 | 6155A | 1942 | 9 | 1 | 246 | 112 | 29 | 88 | 0 | 0 | 7 | 0 | 0 | 3 | 0 | 0 | 0 | 0 | 0 | 2 | 5 | 3 | 2 | 0 |
| 33100 | 6155A | 1942 | 10 | 1 | 1610 | 503 | 30 | 88 | 0 | 0 | 15 | 0 | 0 | 3 | 0 | 0 | 0 | 0 | 0 | 6 | 9 | 7 | 5 | 3 |
| 33100 | 6155A | 1942 | 11 | 1 | 2958 | 1640 | 28 | 88 | 0 | 0 | 18 | 0 | 0 | 3 | 1 | 5 | 0 | 0 | 0 | 1 | 17 | 11 | 5 | 2 |
| 33100 | 6155A | 1942 | 12 | 1 | 502 | 154 | 5 | 88 | 0 | 0 | 16 | 0 | 0 | 1 | 1 | 2 | 0 | 0 | 0 | 4 | 12 | 8 | 2 | 0 |
| 33100 | 6155A | 1943 | 1 | 1 | 61 | 43 | 12 | 88 | 0 | 0 | 6 | 0 | 0 | 0 | 1 | 0 | 0 | 0 | 0 | 3 | 3 | 1 | 0 | 0 |
| 33100 | 6155A | 1943 | 2 | 1 | 865 | 680 | 23 | 88 | 0 | 0 | 7 | 0 | 0 | 1 | 0 | 0 | 0 | 0 | 0 | 2 | 5 | 4 | 1 | 1 |
| 33100 | 6155A | 1943 | 3 | 1 | 1520 | 486 | 26 | 88 | 0 | 0 | 16 | 0 | 0 | 2 | 2 | 7 | 0 | 0 | 0 | 3 | 13 | 10 | 6 | 2 |
| 33100 | 6155A | 1943 | 4 | 1 | 461 | 147 | 15 | 88 | 0 | 0 | 6 | 0 | 1 | 2 | 3 | 12 | 0 | 0 | 0 | 2 | 5 | 4 | 3 | 0 |
| 33100 | 6155A | 1943 | 5 | 1 | 91 | 40 | 3 | 88 | 0 | 0 | 5 | 0 | 0 | 0 | 3 | 6 | 0 | 0 | 0 | 1 | 4 | 3 | 0 | 0 |
| 33100 | 6155A | 1943 | 6 | 1 | -3 | -3 | 19 | 88 | 0 | 0 | 1 | 0 | 0 | 0 | 2 | 1 | 0 | 0 | 0 | 1 | 0 | 0 | 0 | 0 |
| 33100 | 6155A | 1943 | 7 | 1 | 21 | 16 | 16 | 88 | 0 | 0 | 4 | 0 | 0 | 1 | 2 | 0 | 0 | 0 | 0 | 2 | 2 | 1 | 0 | 0 |
| 33100 | 6155A | 1943 | 8 | 1 | 0 | 0 | 88 | 88 | 0 | 0 | 0 | 0 | 0 | 0 | 0 | 0 | 0 | 0 | 0 | 0 | 0 | 0 | 0 | 0 |
| 33100 | 6155A | 1943 | 9 | 1 | 193 | 150 | 19 | 88 | 0 | 0 | 3 | 0 | 0 | 1 | 0 | 0 | 0 | 0 | 0 | 0 | 3 | 2 | 1 | 0 |
| 33100 | 6155A | 1943 | 10 | 1 | 311 | 150 | 3 | 88 | 0 | 0 | 6 | 0 | 0 | 3 | 0 | 1 | 0 | 0 | 0 | 1 | 5 | 5 | 1 | 0 |
| 33100 | 6155A | 1943 | 11 | 1 | 30 | 30 | 1 | 88 | 0 | 0 | 4 | 0 | 0 | 0 | 0 | 0 | 0 | 0 | 0 | 3 | 1 | 1 | 0 | 0 |
| 33100 | 6155A | 1943 | 12 | 1 | 1023 | 329 | 27 | 88 | 0 | 0 | 22 | 0 | 0 | 0 | 0 | 1 | 0 | 0 | 0 | 5 | 17 | 15 | 3 | 1 |
| 33100 | 6155A | 1944 | 1 | 1 | 20 | 10 | 6 | 8 | 0 | 0 | 2 | 0 | 0 | 0 | 0 | 0 | 0 | 0 | 0 | 0 | 2 | 2 | 0 | 0 |
| 33100 | 6155A | 1944 | 2 | 1 | 1090 | 440 | 26 | 88 | 0 | 0 | 7 | 0 | 0 | 2 | 3 | 5 | 0 | 0 | 0 | 0 | 7 | 7 | 3 | 2 |
| 33100 | 6155A | 1944 | 3 | 1 | 211 | 68 | 30 | 88 | 0 | 0 | 8 | 0 | 0 | 0 | 2 | 4 | 0 | 0 | 0 | 2 | 6 | 4 | 0 | 0 |
| 33100 | 6155A | 1944 | 4 | 1 | 561 | 448 | 8 | 88 | 0 | 0 | 9 | 0 | 0 | 3 | 0 | 10 | 0 | 0 | 0 | 2 | 7 | 5 | 1 | 1 |
| 33100 | 6155A | 1944 | 5 | 1 | 16 | 11 | 7 | 88 | 0 | 0 | 5 | 0 | 0 | 3 | 0 | 3 | 0 | 0 | 0 | 2 | 3 | 1 | 0 | 0 |
| 33100 | 6155A | 1944 | 6 | 1 | 78 | 35 | 9 | 88 | 0 | 0 | 6 | 0 | 0 | 1 | 0 | 0 | 0 | 0 | 0 | 0 | 6 | 3 | 0 | 0 |
| 33100 | 6155A | 1944 | 7 | 1 | 0 | 0 | 88 | 88 | 0 | 0 | 0 | 0 | 0 | 0 | 4 | 1 | 0 | 0 | 0 | 0 | 0 | 0 | 0 | 0 |
| 33100 | 6155A | 1944 | 8 | 1 | 59 | 24 | 21 | 88 | 0 | 0 | 4 | 0 | 0 | 2 | 1 | 0 | 0 | 0 | 0 | 0 | 4 | 3 | 0 | 0 |
| 33100 | 6155A | 1944 | 9 | 1 | 259 | 128 | 5 | 88 | 0 | 0 | 9 | 0 | 0 | 0 | 1 | 2 | 0 | 0 | 0 | 5 | 4 | 4 | 1 | 0 |
| 33100 | 6155A | 1944 | 10 | 1 | 482 | 256 | 31 | 88 | 0 | 0 | 6 | 0 | 0 | 1 | 0 | 0 | 0 | 0 | 0 | 1 | 5 | 5 | 2 | 0 |
| 33100 | 6155A | 1944 | 11 | 1 | 373 | 210 | 2 | 88 | 0 | 0 | 8 | 0 | 0 | 0 | 1 | 13 | 0 | 0 | 0 | 0 | 8 | 5 | 1 | 0 |
| 33100 | 6155A | 1944 | 12 | 1 | 583 | 251 | 26 | 88 | 0 | 0 | 7 | 0 | 0 | 1 | 3 | 6 | 0 | 0 | 0 | 0 | 7 | 7 | 2 | 0 |
| 33100 | 6155A | 1945 | 1 | 1 | 1030 | 396 | 14 | 88 | 0 | 0 | 9 | 0 | 0 | 1 | 0 | 1 | 0 | 0 | 0 | 3 | 6 | 5 | 4 | 2 |
| 33100 | 6155A | 1945 | 2 | 1 | 0 | 0 | 88 | 88 | 0 | 0 | 0 | 0 | 0 | 0 | 8 | 6 | 0 | 0 | 0 | 0 | 0 | 0 | 0 | 0 |
| 33100 | 6155A | 1945 | 3 | 1 | 108 | 79 | 24 | 88 | 0 | 0 | 3 | 0 | 0 | 0 | 3 | 2 | 0 | 0 | 0 | 0 | 3 | 2 | 0 | 0 |
| 33100 | 6155A | 1945 | 4 | 1 | 37 | 26 | 11 | 88 | 0 | 0 | 2 | 0 | 0 | 0 | 2 | 2 | 0 | 0 | 0 | 0 | 2 | 2 | 0 | 0 |
| 33100 | 6155A | 1945 | 5 | 1 | 5 | 5 | 13 | 88 | 0 | 0 | 2 | 0 | 0 | 1 | 3 | 1 | 0 | 0 | 0 | 1 | 1 | 0 | 0 | 0 |
| 33100 | 6155A | 1945 | 6 | 1 | 6 | 6 | 15 | 88 | 0 | 0 | 1 | 0 | 0 | 0 | 5 | 1 | 0 | 0 | 0 | 0 | 1 | 0 | 0 | 0 |
| 33100 | 6155A | 1945 | 7 | 1 | 5 | 5 | 8 | 88 | 0 | 0 | 1 | 0 | 0 | 0 | 4 | 6 | 0 | 0 | 0 | 0 | 1 | 0 | 0 | 0 |
| 33100 | 6155A | 1945 | 8 | 1 | 290 | 290 | 11 | 88 | 0 | 0 | 2 | 0 | 0 | 1 | 1 | 4 | 0 | 0 | 0 | 1 | 1 | 1 | 1 | 0 |
| 33100 | 6155A | 1945 | 9 | 1 | -3 | -3 | 19 | 88 | 0 | 0 | 1 | 0 | 0 | 0 | 0 | 5 | 0 | 0 | 0 | 1 | 0 | 0 | 0 | 0 |
| 33100 | 6155A | 1945 | 10 | 1 | 600 | 380 | 27 | 88 | 0 | 0 | 2 | 0 | 0 | 0 | 1 | 0 | 0 | 0 | 0 | 0 | 2 | 2 | 2 | 1 |
| 33100 | 6155A | 1945 | 11 | 1 | 760 | 460 | 30 | 88 | 0 | 0 | 12 | 0 | 0 | 2 | 2 | 9 | 0 | 0 | 0 | 7 | 5 | 5 | 2 | 1 |
| 33100 | 6155A | 1945 | 12 | 1 | 1330 | 790 | 21 | 88 | 0 | 0 | 11 | 0 | 0 | 1 | 2 | 2 | 0 | 0 | 0 | 3 | 8 | 8 | 4 | 1 |
| 33100 | 6155A | 1946 | 1 | 1 | 810 | 300 | 1 | 88 | 0 | 0 | 6 | 0 | 1 | 1 | 1 | 11 | 0 | 0 | 0 | 3 | 4 | 4 | 3 | 1 |
| 33100 | 6155A | 1946 | 2 | 1 | 310 | 300 | 28 | 88 | 0 | 0 | 2 | 0 | 0 | 0 | 0 | 18 | 0 | 0 | 0 | 0 | 2 | 2 | 1 | 1 |
| 33100 | 6155A | 1946 | 3 | 1 | 794 | 430 | 5 | 88 | 0 | 0 | 9 | 0 | 0 | 3 | 1 | 9 | 0 | 0 | 0 | 2 | 7 | 7 | 3 | 1 |
| 33100 | 6155A | 1946 | 4 | 1 | 829 | 310 | 21 | 88 | 0 | 0 | 14 | 0 | 0 | 0 | 7 | 2 | 0 | 0 | 0 | 2 | 12 | 11 | 3 | 1 |
| 33100 | 6155A | 1946 | 5 | 1 | 1190 | 440 | 4 | 88 | 0 | 0 | 9 | 0 | 0 | 0 | 4 | 14 | 0 | 0 | 0 | 0 | 9 | 9 | 4 | 1 |
| 33100 | 6155A | 1946 | 6 | 1 | 156 | 156 | 6 | 88 | 0 | 0 | 3 | 0 | 0 | 2 | 7 | 2 | 0 | 0 | 0 | 2 | 1 | 1 | 1 | 0 |
| 33100 | 6155A | 1946 | 7 | 1 | 0 | 0 | 88 | 88 | 0 | 0 | 0 | 0 | 0 | 0 | 8 | 0 | 0 | 0 | 0 | 0 | 0 | 0 | 0 | 0 |
| 33100 | 6155A | 1946 | 8 | 1 | 0 | 0 | 88 | 88 | 0 | 0 | 0 | 0 | 0 | 0 | 11 | 0 | 0 | 0 | 0 | 0 | 0 | 0 | 0 | 0 |
| 33100 | 6155A | 1946 | 9 | 1 | 60 | 60 | 28 | 88 | 0 | 0 | 1 | 0 | 0 | 0 | 5 | 8 | 0 | 0 | 0 | 0 | 1 | 1 | 0 | 0 |
| 33100 | 6155A | 1946 | 10 | 1 | 323 | 156 | 25 | 88 | 0 | 0 | 5 | 0 | 0 | 0 | 5 | 0 | 0 | 0 | 0 | 2 | 3 | 3 | 2 | 0 |
| 33100 | 6155A | 1946 | 11 | 1 | 1414 | 858 | 12 | 88 | 0 | 0 | 9 | 0 | 0 | 2 | 4 | 8 | 0 | 0 | 0 | 1 | 8 | 7 | 3 | 1 |
| 33100 | 6155A | 1946 | 12 | 1 | 184 | 154 | 18 | 88 | 0 | 0 | 4 | 0 | 0 | 0 | 1 | 8 | 0 | 0 | 0 | 2 | 2 | 2 | 1 | 0 |
| 33100 | 6155A | 1947 | 1 | 1 | 314 | 81 | 30 | 88 | 0 | 0 | 10 | 0 | 0 | 0 | 2 | 0 | 0 | 0 | 0 | 1 | 9 | 7 | 0 | 0 |
| 33100 | 6155A | 1947 | 2 | 1 | 1230 | 630 | 27 | 88 | 0 | 0 | 17 | 0 | 0 | 1 | 2 | 3 | 0 | 0 | 0 | 5 | 12 | 10 | 3 | 1 |

| | | | | | | | | | | | | | | | | | | | | | | | |
|---|---|---|---|---|---|---|---|---|---|---|---|---|---|---|---|---|---|---|---|---|---|---|---|
| 33100 | 6155A | 1947 | 3 | 1 | 702 | 240 | 3 | 88 | 0 | 0 | 13 | 0 | 0 | 1 | 3 | 7 | 0 | 0 | 0 | 6 | 7 | 7 | 3 | 0 |
| 33100 | 6155A | 1947 | 4 | 1 | -3 | -3 | 1 | 88 | 0 | 0 | 1 | 0 | 0 | 0 | 0 | 0 | 0 | 0 | 0 | 1 | 0 | 0 | 0 | 0 |
| 33100 | 6155A | 1947 | 5 | 1 | 190 | 70 | 9 | 13 | 0 | 0 | 4 | 0 | 0 | 0 | 4 | 0 | 0 | 0 | 0 | 1 | 3 | 3 | 0 | 0 |
| 33100 | 6155A | 1947 | 6 | 1 | -3 | -3 | 3 | 29 | 0 | 0 | 2 | 0 | 0 | 1 | 8 | 0 | 0 | 0 | 0 | 2 | 0 | 0 | 0 | 0 |
| 33100 | 6155A | 1947 | 7 | 1 | -3 | -3 | 1 | 7 | 0 | 0 | 2 | 0 | 0 | 0 | 4 | 0 | 0 | 0 | 0 | 2 | 0 | 0 | 0 | 0 |
| 33100 | 6155A | 1947 | 8 | 1 | -3 | -3 | 13 | 88 | 0 | 0 | 1 | 0 | 0 | 1 | 0 | 0 | 0 | 0 | 0 | 1 | 0 | 0 | 0 | 0 |
| 33100 | 6155A | 1947 | 9 | 1 | 400 | 360 | 28 | 88 | 0 | 0 | 6 | 0 | 0 | 1 | 2 | 3 | 0 | 0 | 0 | 4 | 2 | 2 | 1 | 1 |
| 33100 | 6155A | 1947 | 10 | 1 | 202 | 80 | 7 | 88 | 0 | 0 | 8 | 0 | 0 | 1 | 3 | 17 | 0 | 0 | 0 | 4 | 4 | 4 | 0 | 0 |
| 33100 | 6155A | 1947 | 11 | 1 | 1020 | 860 | 30 | 88 | 0 | 0 | 4 | 0 | 0 | 1 | 0 | 11 | 0 | 0 | 0 | 1 | 3 | 3 | 2 | 1 |
| 33100 | 6155A | 1947 | 12 | 1 | 446 | 82 | 2 | 88 | 0 | 0 | 11 | 0 | 0 | 0 | 0 | 5 | 0 | 0 | 0 | 3 | 8 | 8 | 0 | 0 |
| 33100 | 6155A | 1948 | 1 | 1 | 682 | 340 | 27 | 88 | 0 | 0 | 6 | 0 | 0 | 0 | 0 | 5 | 0 | 0 | 0 | 0 | 6 | 6 | 2 | 1 |
| 33100 | 6155A | 1948 | 2 | 1 | 524 | 282 | 26 | 88 | 0 | 0 | 7 | 0 | 0 | 0 | 1 | 13 | 0 | 0 | 0 | 0 | 7 | 5 | 1 | 0 |
| 33100 | 6155A | 1948 | 3 | 1 | 172 | 162 | 27 | 88 | 0 | 0 | 3 | 0 | 0 | 0 | 0 | 11 | 0 | 0 | 0 | 1 | 2 | 2 | 1 | 0 |
| 33100 | 6155A | 1948 | 4 | 1 | 594 | 276 | 28 | 88 | 0 | 0 | 10 | 1 | 0 | 2 | 0 | 7 | 0 | 0 | 0 | 4 | 7 | 5 | 3 | 0 |
| 33100 | 6155A | 1948 | 5 | 1 | 558 | 226 | 17 | 88 | 0 | 0 | 13 | 0 | 0 | 1 | 3 | 9 | 0 | 0 | 0 | 4 | 9 | 6 | 3 | 0 |
| 33100 | 6155A | 1948 | 6 | 1 | -3 | -3 | 8 | 29 | 0 | 0 | 2 | 0 | 0 | 0 | 1 | 1 | 0 | 0 | 0 | 2 | 0 | 0 | 0 | 0 |
| 33100 | 6155A | 1948 | 7 | 1 | 0 | 0 | 88 | 88 | 0 | 0 | 0 | 0 | 0 | 0 | 0 | 9 | 0 | 0 | 0 | 0 | 0 | 0 | 0 | 0 |
| 33100 | 6155A | 1948 | 8 | 1 | 1 | 1 | 17 | 88 | 0 | 0 | 1 | 0 | 0 | 0 | 1 | 2 | 0 | 0 | 0 | 0 | 1 | 0 | 0 | 0 |
| 33100 | 6155A | 1948 | 9 | 1 | 0 | 0 | 88 | 88 | 0 | 0 | 0 | 0 | 0 | 0 | 1 | 5 | 0 | 0 | 0 | 0 | 0 | 0 | 0 | 0 |
| 33100 | 6155A | 1948 | 10 | 1 | 250 | 127 | 22 | 88 | 0 | 0 | 8 | 0 | 0 | 2 | 0 | 4 | 0 | 0 | 0 | 3 | 5 | 4 | 1 | 0 |
| 33100 | 6155A | 1948 | 11 | 1 | 0 | 0 | 88 | 88 | 0 | 0 | 0 | 0 | 0 | 0 | 6 | 7 | 0 | 0 | 0 | 0 | 0 | 0 | 0 | 0 |
| 33100 | 6155A | 1948 | 12 | 1 | 471 | 240 | 12 | 88 | 0 | 0 | 13 | 0 | 0 | 0 | 0 | 11 | 0 | 0 | 0 | 7 | 6 | 6 | 1 | 0 |
| 33100 | 6155A | 1949 | 1 | 1 | 523 | 350 | 10 | 88 | 0 | 0 | 7 | 0 | 0 | 3 | 1 | 6 | 0 | 0 | 0 | 1 | 6 | 4 | 1 | 1 |
| 33100 | 6155A | 1949 | 2 | 1 | 350 | 310 | 16 | 88 | 0 | 0 | 7 | 0 | 0 | 1 | 1 | 6 | 0 | 0 | 0 | 5 | 2 | 2 | 1 | 1 |
| 33100 | 6155A | 1949 | 3 | 1 | 695 | 320 | 10 | 88 | 0 | 0 | 12 | 0 | 0 | 2 | 1 | 11 | 0 | 0 | 0 | 4 | 8 | 6 | 3 | 1 |
| 33100 | 6155A | 1949 | 4 | 1 | 716 | 417 | 28 | 88 | 0 | 0 | 10 | 0 | 0 | 4 | 0 | 4 | 0 | 0 | 0 | 6 | 4 | 4 | 2 | 1 |
| 33100 | 6155A | 1949 | 5 | 1 | 315 | 280 | 1 | 88 | 0 | 0 | 7 | 0 | 0 | 1 | 0 | 1 | 0 | 0 | 0 | 4 | 3 | 2 | 1 | 0 |
| 33100 | 6155A | 1949 | 6 | 1 | -3 | -3 | 7 | 30 | 0 | 0 | 2 | 0 | 0 | 1 | 1 | 1 | 0 | 0 | 0 | 2 | 0 | 0 | 0 | 0 |
| 33100 | 6155A | 1949 | 7 | 1 | 17 | 17 | 11 | 88 | 0 | 0 | 1 | 0 | 0 | 1 | 0 | 1 | 0 | 0 | 0 | 0 | 1 | 1 | 0 | 0 |
| 33100 | 6155A | 1949 | 8 | 1 | 442 | 362 | 29 | 88 | 0 | 0 | 3 | 0 | 0 | 3 | 0 | 1 | 0 | 0 | 0 | 1 | 2 | 2 | 1 | 1 |
| 33100 | 6155A | 1949 | 9 | 1 | 885 | 400 | 27 | 88 | 0 | 0 | 10 | 0 | 0 | 6 | 0 | 0 | 0 | 0 | 0 | 3 | 7 | 7 | 3 | 1 |
| 33100 | 6155A | 1949 | 10 | 1 | -3 | -3 | 31 | 88 | 0 | 0 | 1 | 0 | 0 | 0 | 0 | 1 | 0 | 0 | 0 | 1 | 0 | 0 | 0 | 0 |
| 33100 | 6155A | 1949 | 11 | 1 | 640 | 290 | 26 | 88 | 0 | 0 | 6 | 0 | 0 | 0 | 0 | 1 | 0 | 0 | 0 | 2 | 4 | 4 | 3 | 0 |
| 33100 | 6155A | 1949 | 12 | 1 | 1000 | 530 | 30 | 88 | 0 | 0 | 9 | 0 | 0 | 0 | 2 | 0 | 0 | 0 | 0 | 1 | 8 | 8 | 2 | 1 |
| 33100 | 6155A | 1950 | 1 | 1 | 870 | 280 | 25 | 88 | 0 | 0 | 10 | 0 | 0 | 2 | 0 | 1 | 0 | 0 | 0 | 3 | 7 | 7 | 5 | 0 |
| 33100 | 6155A | 1950 | 2 | 1 | 80 | 30 | 25 | 88 | 0 | 0 | 5 | 0 | 0 | 0 | 0 | 0 | 0 | 0 | 0 | 1 | 4 | 4 | 0 | 0 |
| 33100 | 6155A | 1950 | 3 | 1 | 500 | 250 | 29 | 88 | 0 | 0 | 8 | 0 | 0 | 2 | 2 | 2 | 0 | 0 | 0 | 2 | 6 | 6 | 2 | 0 |
| 33100 | 6155A | 1950 | 4 | 1 | 352 | 182 | 28 | 88 | 0 | 0 | 7 | 0 | 0 | 3 | 0 | 3 | 0 | 0 | 0 | 2 | 5 | 5 | 1 | 0 |
| 33100 | 6155A | 1950 | 5 | 1 | 175 | 90 | 7 | 88 | 0 | 0 | 2 | 0 | 0 | 2 | 0 | 1 | 0 | 0 | 0 | 0 | 2 | 2 | 0 | 0 |
| 33100 | 6155A | 1950 | 6 | 1 | 0 | 0 | 88 | 88 | 0 | 0 | 0 | 0 | 0 | 0 | 0 | 0 | 0 | 0 | 0 | 0 | 0 | 0 | 0 | 0 |
| 33100 | 6155A | 1950 | 7 | 1 | 0 | 0 | 88 | 88 | 0 | 0 | 0 | 0 | 0 | 1 | 0 | 0 | 0 | 0 | 0 | 0 | 0 | 0 | 0 | 0 |
| 33100 | 6155A | 1950 | 8 | 1 | 63 | 53 | 21 | 88 | 0 | 0 | 2 | 0 | 0 | 0 | 0 | 0 | 0 | 0 | 0 | 0 | 2 | 2 | 0 | 0 |
| 33100 | 6155A | 1950 | 9 | 1 | 473 | 360 | 29 | 88 | 0 | 0 | 4 | 0 | 0 | 4 | 0 | 0 | 0 | 0 | 0 | 0 | 4 | 3 | 1 | 1 |
| 33100 | 6155A | 1950 | 10 | 1 | 470 | 210 | 16 | 88 | 0 | 0 | 6 | 0 | 0 | 3 | 1 | 0 | 0 | 0 | 0 | 2 | 4 | 4 | 2 | 0 |
| 33100 | 6155A | 1950 | 11 | 1 | 0 | 0 | 88 | 88 | 0 | 0 | 0 | 0 | 0 | 0 | 0 | 0 | 0 | 0 | 0 | 0 | 0 | 0 | 0 | 0 |
| 33100 | 6155A | 1950 | 12 | 1 | 280 | 120 | 28 | 88 | 0 | 0 | 8 | 0 | 0 | 0 | 0 | 0 | 0 | 0 | 0 | 3 | 5 | 5 | 1 | 0 |
| 33100 | 6155A | 1951 | 1 | 1 | 540 | 290 | 10 | 88 | 0 | 0 | 11 | 0 | 0 | 0 | 5 | 0 | 0 | 0 | 0 | 4 | 7 | 7 | 2 | 0 |
| 33100 | 6155A | 1951 | 2 | 1 | 870 | 360 | 11 | 88 | 0 | 0 | 8 | 0 | 0 | 1 | 1 | 0 | 0 | 0 | 0 | 2 | 6 | 6 | 3 | 1 |
| 33100 | 6155A | 1951 | 3 | 1 | 426 | 210 | 11 | 88 | 0 | 0 | 10 | 0 | 0 | 0 | 1 | 0 | 0 | 0 | 0 | 3 | 7 | 5 | 2 | 0 |
| 33100 | 6155A | 1951 | 4 | 1 | 330 | 170 | 26 | 88 | 0 | 0 | 5 | 0 | 0 | 0 | 2 | 0 | 0 | 0 | 0 | 1 | 4 | 4 | 2 | 0 |
| 33100 | 6155A | 1951 | 5 | 1 | 84 | 50 | 6 | 88 | 0 | 0 | 4 | 0 | 0 | 1 | 1 | 0 | 0 | 0 | 0 | 1 | 3 | 3 | 0 | 0 |
| 33100 | 6155A | 1951 | 6 | 1 | 10 | 10 | 3 | 88 | 0 | 0 | 2 | 0 | 0 | 2 | 1 | 0 | 0 | 0 | 0 | 1 | 1 | 1 | 0 | 0 |
| 33100 | 6155A | 1951 | 7 | 1 | 0 | 0 | 88 | 88 | 0 | 0 | 0 | 0 | 0 | 1 | 1 | 0 | 0 | 0 | 0 | 0 | 0 | 0 | 0 | 0 |
| 33100 | 6155A | 1951 | 8 | 1 | 0 | 0 | 88 | 88 | 0 | 0 | 0 | 0 | 0 | 0 | 0 | 0 | 0 | 0 | 0 | 0 | 0 | 0 | 0 | 0 |
| 33100 | 6155A | 1951 | 9 | 1 | 467 | 262 | 11 | 88 | 0 | 0 | 3 | 0 | 0 | 1 | 0 | 0 | 0 | 0 | 0 | 0 | 3 | 3 | 2 | 0 |
| 33100 | 6155A | 1951 | 10 | 1 | 35 | 18 | 30 | 88 | 0 | 0 | 3 | 0 | 0 | 0 | 1 | 0 | 0 | 0 | 0 | 1 | 2 | 2 | 0 | 0 |
| 33100 | 6155A | 1951 | 11 | 1 | 1423 | 420 | 9 | 88 | 0 | 0 | 9 | 0 | 0 | 0 | 2 | 0 | 0 | 0 | 0 | 0 | 9 | 9 | 5 | 1 |
| 33100 | 6155A | 1951 | 12 | 1 | 390 | 168 | 23 | 88 | 0 | 0 | 5 | 0 | 0 | 0 | 2 | 0 | 0 | 0 | 0 | 1 | 4 | 3 | 2 | 0 |

| | | | | | | | | | | | | | | | | | | | | | | | |
|---|---|---|---|---|---|---|---|---|---|---|---|---|---|---|---|---|---|---|---|---|---|---|---|
| 33100 | 6155A | 1952 | 1 | 1 | 661 | 240 | 22 | 88 | 0 | 0 | 7 | 0 | 0 | 0 | 0 | 0 | 0 | 0 | 0 | 7 | 6 | 2 | 0 |
| 33100 | 6155A | 1952 | 2 | 1 | 8 | 8 | 26 | 88 | 0 | 0 | 2 | 0 | 0 | 0 | 0 | 0 | 0 | 0 | 1 | 1 | 0 | 0 | 0 |
| 33100 | 6155A | 1952 | 3 | 1 | 614 | 200 | 29 | 88 | 0 | 0 | 7 | 0 | 0 | 0 | 3 | 0 | 0 | 0 | 0 | 7 | 7 | 3 | 0 |
| 33100 | 6155A | 1952 | 4 | 1 | 434 | 142 | 29 | 88 | 0 | 0 | 6 | 0 | 0 | 1 | 1 | 0 | 0 | 0 | 0 | 6 | 6 | 2 | 0 |
| 33100 | 6155A | 1952 | 5 | 1 | 930 | 350 | 3 | 88 | 0 | 0 | 11 | 0 | 0 | 1 | 1 | 0 | 0 | 0 | 0 | 1 | 10 | 9 | 4 | 1 |
| 33100 | 6155A | 1952 | 6 | 1 | -3 | -3 | 10 | 88 | 0 | 0 | 1 | 0 | 0 | 0 | 2 | 0 | 0 | 0 | 0 | 1 | 0 | 0 | 0 | 0 |
| 33100 | 6155A | 1952 | 7 | 1 | 0 | 0 | 88 | 88 | 0 | 0 | 0 | 0 | 0 | 0 | 1 | 0 | 0 | 0 | 0 | 0 | 0 | 0 | 0 | 0 |
| 33100 | 6155A | 1952 | 8 | 1 | 352 | 331 | 28 | 88 | 0 | 0 | 3 | 0 | 0 | 2 | 1 | 0 | 0 | 0 | 0 | 1 | 3 | 2 | 1 | 1 |
| 33100 | 6155A | 1952 | 9 | 1 | 10 | 8 | 1 | 88 | 0 | 0 | 2 | 0 | 0 | 0 | 0 | 0 | 0 | 0 | 0 | 0 | 2 | 0 | 0 | 0 |
| 33100 | 6155A | 1952 | 10 | 1 | 424 | 332 | 19 | 88 | 0 | 0 | 3 | 0 | 0 | 2 | 2 | 0 | 0 | 0 | 0 | 1 | 2 | 2 | 1 | 1 |
| 33100 | 6155A | 1952 | 11 | 1 | 366 | 100 | 14 | 88 | 0 | 0 | 7 | 0 | 0 | 0 | 0 | 0 | 0 | 0 | 0 | 0 | 7 | 7 | 1 | 0 |
| 33100 | 6155A | 1952 | 12 | 1 | 379 | 153 | 2 | 88 | 0 | 0 | 6 | 0 | 0 | 0 | 3 | 0 | 0 | 0 | 0 | 1 | 5 | 5 | 2 | 0 |
| 33100 | 6155A | 1953 | 1 | 1 | 412 | 242 | 24 | 88 | 0 | 0 | 6 | 0 | 0 | 0 | 0 | 0 | 0 | 0 | 0 | 0 | 6 | 6 | 1 | 0 |
| 33100 | 6155A | 1953 | 2 | 1 | 963 | 750 | 5 | 88 | 0 | 0 | 6 | 0 | 0 | 0 | 1 | 0 | 0 | 0 | 0 | 1 | 5 | 3 | 2 | 1 |
| 33100 | 6155A | 1953 | 3 | 1 | 1137 | 730 | 21 | 88 | 0 | 0 | 9 | 0 | 0 | 4 | 0 | 0 | 0 | 0 | 0 | 1 | 8 | 7 | 2 | 1 |
| 33100 | 6155A | 1953 | 4 | 1 | 280 | 264 | 19 | 88 | 0 | 0 | 4 | 0 | 0 | 0 | 1 | 0 | 0 | 0 | 0 | 1 | 3 | 1 | 1 | 0 |
| 33100 | 6155A | 1953 | 5 | 1 | -3 | -3 | 13 | 88 | 0 | 0 | 1 | 0 | 0 | 1 | 7 | 0 | 0 | 0 | 0 | 1 | 0 | 0 | 0 | 0 |
| 33100 | 6155A | 1953 | 6 | 1 | -3 | -3 | 4 | 5 | 0 | 0 | 2 | 0 | 0 | 1 | 9 | 0 | 0 | 0 | 0 | 2 | 0 | 0 | 0 | 0 |
| 33100 | 6155A | 1953 | 7 | 1 | 0 | 0 | 88 | 88 | 0 | 0 | 0 | 0 | 0 | 0 | 0 | 0 | 0 | 0 | 0 | 0 | 0 | 0 | 0 | 0 |
| 33100 | 6155A | 1953 | 8 | 1 | 0 | 0 | 88 | 88 | 0 | 0 | 0 | 0 | 0 | 0 | 1 | 0 | 0 | 0 | 0 | 0 | 0 | 0 | 0 | 0 |
| 33100 | 6155A | 1953 | 9 | 1 | 69 | 56 | 26 | 88 | 0 | 0 | 3 | 0 | 0 | 1 | 0 | 0 | 0 | 0 | 0 | 0 | 3 | 1 | 0 | 0 |
| 33100 | 6155A | 1953 | 10 | 1 | 555 | 286 | 13 | 88 | 0 | 0 | 10 | 0 | 0 | 0 | 3 | 0 | 0 | 0 | 0 | 0 | 10 | 7 | 2 | 0 |
| 33100 | 6155A | 1953 | 11 | 1 | 940 | 440 | 16 | 88 | 0 | 0 | 9 | 0 | 0 | 3 | 1 | 0 | 0 | 0 | 0 | 3 | 6 | 6 | 2 | 2 |
| 33100 | 6155A | 1953 | 12 | 1 | 1271 | 343 | 7 | 88 | 0 | 0 | 9 | 0 | 0 | 2 | 0 | 0 | 0 | 0 | 0 | 0 | 9 | 9 | 4 | 2 |
| 33100 | 6155A | 1954 | 1 | 1 | 470 | 180 | 24 | 88 | 0 | 0 | 9 | 0 | 0 | 2 | 0 | 0 | 0 | 0 | 0 | 3 | 6 | 4 | 3 | 0 |
| 33100 | 6155A | 1954 | 2 | 1 | 317 | 272 | 2 | 88 | 0 | 0 | 2 | 2 | 0 | 0 | 0 | 0 | 0 | 0 | 0 | 4 | 2 | 1 | 0 |
| 33100 | 6155A | 1954 | 3 | 1 | 1104 | 368 | 14 | 88 | 0 | 0 | 10 | 0 | 1 | 1 | 4 | 0 | 0 | 0 | 2 | 9 | 8 | 4 | 2 |
| 33100 | 6155A | 1954 | 4 | 1 | 384 | 115 | 12 | 88 | 0 | 0 | 8 | 0 | 0 | 2 | 3 | 0 | 0 | 0 | 2 | 6 | 5 | 2 | 0 |
| 33100 | 6155A | 1954 | 5 | 1 | -3 | -3 | 15 | 88 | 0 | 0 | 1 | 0 | 0 | 0 | 3 | 0 | 0 | 0 | 1 | 0 | 0 | 0 | 0 | 0 |
| 33100 | 6155A | 1954 | 6 | 1 | 144 | 144 | 2 | 88 | 0 | 0 | 1 | 0 | 0 | 0 | 0 | 0 | 0 | 0 | 0 | 1 | 1 | 1 | 0 | 0 |
| 33100 | 6155A | 1954 | 7 | 1 | 52 | 52 | 20 | 88 | 0 | 0 | 1 | 0 | 0 | 1 | 7 | 0 | 0 | 0 | 0 | 0 | 1 | 1 | 0 | 0 |
| 33100 | 6155A | 1954 | 8 | 1 | 10 | 10 | 30 | 88 | 0 | 0 | 1 | 0 | 0 | 1 | 2 | 0 | 0 | 0 | 0 | 0 | 1 | 1 | 0 | 0 |
| 33100 | 6155A | 1954 | 9 | 1 | 0 | 0 | 88 | 88 | 0 | 0 | 0 | 0 | 0 | 0 | 1 | 0 | 0 | 0 | 0 | 0 | 0 | 0 | 0 | 0 |
| 33100 | 6155A | 1954 | 10 | 1 | 125 | 125 | 21 | 88 | 0 | 0 | 3 | 0 | 0 | 0 | 1 | 0 | 0 | 0 | 0 | 2 | 1 | 1 | 1 | 0 |
| 33100 | 6155A | 1954 | 11 | 1 | 522 | 370 | 8 | 88 | 0 | 0 | 5 | 0 | 0 | 1 | 2 | 0 | 0 | 0 | 0 | 1 | 4 | 3 | 2 | 1 |
| 33100 | 6155A | 1954 | 12 | 1 | 524 | 305 | 10 | 88 | 0 | 0 | 5 | 0 | 0 | 0 | 1 | 5 | 0 | 0 | 0 | 0 | 5 | 5 | 2 | 1 |
| 33100 | 6155A | 1955 | 1 | 1 | 886 | 320 | 3 | 88 | 0 | 0 | 9 | 0 | 0 | 0 | 0 | 0 | 0 | 0 | 0 | 1 | 8 | 8 | 3 | 1 |
| 33100 | 6155A | 1955 | 2 | 1 | 1633 | 670 | 16 | 88 | 0 | 0 | 11 | 0 | 0 | 1 | 2 | 0 | 0 | 0 | 0 | 1 | 10 | 9 | 5 | 2 |
| 33100 | 6155A | 1955 | 3 | 1 | 1397 | 710 | 11 | 88 | 0 | 0 | 6 | 0 | 1 | 2 | 2 | 4 | 2 | 0 | 0 | 0 | 8 | 6 | 3 | 2 |
| 33100 | 6155A | 1955 | 4 | 1 | 506 | 450 | 23 | 88 | 0 | 0 | 5 | 0 | 0 | 2 | 0 | 2 | 0 | 0 | 0 | 2 | 3 | 3 | 1 | 1 |
| 33100 | 6155A | 1955 | 5 | 1 | 23 | 23 | 25 | 88 | 0 | 0 | 2 | 0 | 0 | 0 | 1 | 0 | 0 | 0 | 0 | 1 | 1 | 1 | 0 | 0 |
| 33100 | 6155A | 1955 | 6 | 1 | 46 | 25 | 6 | 88 | 32 | 32 | 2 | 0 | 0 | 2 | 1 | 0 | 0 | 0 | 0 | 0 | 2 | 2 | 0 | 0 |
| 33100 | 6155A | 1955 | 7 | 1 | 14 | 12 | 3 | 88 | 0 | 0 | 2 | 0 | 0 | 1 | 1 | 0 | 0 | 0 | 0 | 1 | 2 | 1 | 0 | 0 |
| 33100 | 6155A | 1955 | 8 | 1 | 7 | 7 | 27 | 88 | 0 | 0 | 1 | 0 | 0 | 2 | 1 | 0 | 0 | 0 | 0 | 0 | 1 | 0 | 0 | 0 |
| 33100 | 6155A | 1955 | 9 | 1 | -3 | -3 | 16 | 88 | 0 | 0 | 0 | 0 | 0 | 0 | 0 | 0 | 0 | 0 | 0 | 1 | 0 | 0 | 0 | 0 |
| 33100 | 6155A | 1955 | 10 | 1 | 1221 | 579 | 29 | 88 | 0 | 0 | 6 | 0 | 0 | 4 | 0 | 0 | 0 | 0 | 0 | 0 | 6 | 6 | 3 | 2 |
| 33100 | 6155A | 1955 | 11 | 1 | 783 | 427 | 11 | 88 | 14 | 27 | 9 | 0 | 0 | 2 | 0 | 3 | 0 | 0 | 0 | 2 | 9 | 9 | 2 | 1 |
| 33100 | 6155A | 1955 | 12 | 1 | -3 | -3 | 12 | 99 | 0 | 0 | 5 | 0 | 0 | 0 | 0 | 9 | 0 | 0 | 0 | 5 | 0 | 0 | 0 | 0 |
| 33100 | 6155A | 1956 | 1 | 1 | 893 | 417 | 18 | 88 | 32 | 27 | 8 | 0 | 0 | 0 | 0 | 4 | 0 | 0 | 0 | 2 | 6 | 5 | 3 | 1 |
| 33100 | 6155A | 1956 | 2 | 1 | 406 | 162 | 15 | 88 | 32 | 32 | 4 | 0 | 0 | 0 | 0 | 2 | 0 | 0 | 0 | 1 | 4 | 4 | 3 | 0 |
| 33100 | 6155A | 1956 | 3 | 1 | 1288 | 365 | 31 | 88 | 0 | 0 | 12 | 0 | 0 | 0 | 1 | 0 | 0 | 0 | 0 | 0 | 12 | 12 | 3 | 1 |
| 33100 | 6155A | 1956 | 4 | 1 | 786 | 370 | 21 | 88 | 27 | 0 | 11 | 0 | 0 | 2 | 0 | 1 | 0 | 0 | 0 | 4 | 10 | 9 | 2 | 1 |
| 33100 | 6155A | 1956 | 5 | 1 | 63 | 63 | 21 | 88 | 0 | 0 | 0 | 0 | 1 | 0 | 2 | 0 | 0 | 0 | 0 | 0 | 1 | 1 | 0 | 0 |
| 33100 | 6155A | 1956 | 6 | 1 | -3 | -3 | 12 | 88 | 0 | 0 | 0 | 0 | 0 | 0 | 0 | 0 | 0 | 0 | 0 | 1 | 0 | 0 | 0 | 0 |
| 33100 | 6155A | 1956 | 7 | 1 | 113 | 85 | 21 | 88 | 0 | 0 | 2 | 0 | 0 | 0 | 1 | 0 | 0 | 0 | 0 | 0 | 2 | 2 | 0 | 0 |
| 33100 | 6155A | 1956 | 8 | 1 | 90 | 90 | 5 | 88 | 0 | 0 | 1 | 0 | 0 | 0 | 1 | 0 | 0 | 0 | 0 | 0 | 1 | 1 | 0 | 0 |
| 33100 | 6155A | 1956 | 9 | 1 | 351 | 253 | 24 | 88 | 0 | 0 | 3 | 0 | 0 | 2 | 2 | 0 | 0 | 0 | 0 | 0 | 3 | 3 | 1 | 0 |
| 33100 | 6155A | 1956 | 10 | 1 | 188 | 100 | 14 | 88 | 0 | 0 | 4 | 0 | 0 | 1 | 0 | 0 | 0 | 0 | 0 | 1 | 3 | 2 | 1 | 0 |

| | | | | | | | | | | | | | | | | | | | | | | | |
|---|---|---|---|---|---|---|---|---|---|---|---|---|---|---|---|---|---|---|---|---|---|---|---|
| 33100 | 6155A | 1956 | 11 | 1 | 1595 | 1044 | 16 | 88 | 0 | 0 | 7 | 0 | 0 | 2 | 0 | 0 | 0 | 0 | 0 | 1 | 7 | 7 | 3 | 1 |
| 33100 | 6155A | 1956 | 12 | 1 | 130 | 130 | 20 | 88 | 0 | 0 | 1 | 0 | 0 | 0 | 0 | 23 | 5 | 0 | 0 | 1 | 1 | 1 | 1 | 0 |
| 33100 | 6155A | 1957 | 1 | 1 | 677 | 332 | 20 | 88 | 0 | 0 | 2 | 2 | 0 | 3 | 0 | 0 | 0 | 0 | 0 | 0 | 5 | 5 | 3 | 1 |
| 33100 | 6155A | 1957 | 2 | 1 | 135 | 54 | 16 | 88 | 0 | 0 | 2 | 0 | 0 | 0 | 0 | 1 | 0 | 0 | 0 | 0 | 4 | 4 | 0 | 0 |
| 33100 | 6155A | 1957 | 3 | 1 | 144 | 66 | 12 | 88 | 0 | 0 | 4 | 0 | 0 | 0 | 3 | 0 | 0 | 0 | 0 | 0 | 4 | 4 | 0 | 0 |
| 33100 | 6155A | 1957 | 4 | 1 | 901 | 240 | 8 | 88 | 0 | 0 | 13 | 0 | 0 | 0 | 0 | 0 | 0 | 0 | 0 | 4 | 10 | 7 | 4 | 0 |
| 33100 | 6155A | 1957 | 5 | 1 | 418 | 200 | 26 | 88 | 0 | 0 | 2 | 0 | 0 | 1 | 0 | 0 | 0 | 0 | 0 | 1 | 3 | 3 | 2 | 0 |
| 33100 | 6155A | 1957 | 6 | 1 | 34 | 29 | 9 | 88 | 0 | 0 | 1 | 0 | 0 | 0 | 0 | 0 | 0 | 0 | 0 | 0 | 2 | 1 | 0 | 0 |
| 33100 | 6155A | 1957 | 7 | 1 | 0 | 0 | 88 | 88 | 0 | 0 | 0 | 0 | 0 | 0 | 3 | 0 | 0 | 0 | 0 | 0 | 0 | 0 | 0 | 0 |
| 33100 | 6155A | 1957 | 8 | 1 | 0 | 0 | 88 | 88 | 0 | 0 | 0 | 0 | 0 | 0 | 1 | 0 | 0 | 0 | 0 | 0 | 0 | 0 | 0 | 0 |
| 33100 | 6155A | 1957 | 9 | 1 | 3165 | 3130 | 27 | 88 | 0 | 0 | 5 | 0 | 0 | 2 | 0 | 0 | 0 | 0 | 0 | 2 | 3 | 3 | 1 | 1 |
| 33100 | 6155A | 1957 | 10 | 1 | 298 | 125 | 12 | 88 | 0 | 0 | 7 | 0 | 0 | 3 | 1 | 0 | 0 | 0 | 0 | 3 | 4 | 4 | 1 | 0 |
| 33100 | 6155A | 1957 | 11 | 1 | 507 | 220 | 23 | 88 | 0 | 0 | 8 | 0 | 0 | 0 | 1 | 1 | 0 | 0 | 0 | 2 | 6 | 6 | 1 | 0 |
| 33100 | 6155A | 1957 | 12 | 1 | 499 | 207 | 11 | 88 | 0 | 0 | 8 | 0 | 0 | 1 | 0 | 10 | 0 | 0 | 0 | 0 | 9 | 9 | 2 | 0 |
| 33100 | 6155A | 1958 | 1 | 1 | 193 | 150 | 1 | 88 | 0 | 0 | 6 | 0 | 0 | 0 | 3 | 1 | 0 | 0 | 0 | 2 | 4 | 4 | 1 | 0 |
| 33100 | 6155A | 1958 | 2 | 1 | 129 | 114 | 19 | 88 | 0 | 0 | 3 | 0 | 0 | 0 | 0 | 0 | 0 | 0 | 0 | 0 | 3 | 2 | 1 | 0 |
| 33100 | 6155A | 1958 | 3 | 1 | 572 | 270 | 24 | 88 | 0 | 0 | 6 | 0 | 0 | 0 | 0 | 1 | 0 | 0 | 0 | 3 | 4 | 4 | 2 | 0 |
| 33100 | 6155A | 1958 | 4 | 1 | 275 | 180 | 12 | 88 | 0 | 0 | 2 | 0 | 1 | 2 | 3 | 0 | 0 | 0 | 0 | 0 | 3 | 3 | 1 | 0 |
| 33100 | 6155A | 1958 | 5 | 1 | 45 | 25 | 13 | 88 | 0 | 0 | 2 | 0 | 0 | 0 | 0 | 0 | 0 | 0 | 0 | 1 | 2 | 2 | 0 | 0 |
| 33100 | 6155A | 1958 | 6 | 1 | -3 | -3 | 18 | 20 | 0 | 0 | 2 | 0 | 0 | 0 | 2 | 0 | 0 | 0 | 0 | 2 | 0 | 0 | 0 | 0 |
| 33100 | 6155A | 1958 | 7 | 1 | 0 | 0 | 88 | 88 | 0 | 0 | 0 | 0 | 0 | 0 | 4 | 0 | 0 | 0 | 0 | 0 | 0 | 0 | 0 | 0 |
| 33100 | 6155A | 1958 | 8 | 1 | -3 | -3 | 3 | 28 | 14 | 14 | 2 | 0 | 0 | 0 | 2 | 0 | 0 | 0 | 0 | 2 | 0 | 0 | 0 | 0 |
| 33100 | 6155A | 1958 | 9 | 1 | -3 | -3 | 9 | 99 | 32 | 14 | 1 | 0 | 0 | 0 | 2 | 0 | 0 | 0 | 0 | 3 | 0 | 0 | 0 | 0 |
| 33100 | 6155A | 1958 | 10 | 1 | 164 | 117 | 30 | 88 | 0 | 0 | 3 | 0 | 0 | 0 | 3 | 0 | 0 | 0 | 0 | 1 | 2 | 2 | 1 | 0 |
| 33100 | 6155A | 1958 | 11 | 1 | 653 | 300 | 10 | 88 | 0 | 0 | 5 | 0 | 0 | 2 | 1 | 0 | 1 | 0 | 0 | 0 | 5 | 5 | 2 | 1 |
| 33100 | 6155A | 1958 | 12 | 1 | 2714 | 609 | 21 | 88 | 0 | 0 | 14 | 0 | 0 | 1 | 0 | 0 | 0 | 0 | 0 | 1 | 13 | 13 | 10 | 3 |
| 33100 | 6155A | 1959 | 1 | 1 | 1923 | 900 | 1 | 88 | 9 | 14 | 7 | 0 | 0 | 1 | 0 | 2 | 0 | 0 | 0 | 0 | 8 | 8 | 4 | 3 |
| 33100 | 6155A | 1959 | 2 | 1 | 490 | 187 | 6 | 88 | 0 | 0 | 7 | 0 | 0 | 2 | 0 | 0 | 0 | 0 | 0 | 1 | 7 | 7 | 2 | 0 |
| 33100 | 6155A | 1959 | 3 | 1 | 308 | 90 | 1 | 88 | 0 | 0 | 8 | 0 | 0 | 0 | 1 | 1 | 0 | 0 | 0 | 2 | 7 | 7 | 0 | 0 |
| 33100 | 6155A | 1959 | 4 | 1 | 76 | 40 | 8 | 88 | 0 | 0 | 3 | 0 | 0 | 1 | 0 | 0 | 0 | 0 | 0 | 1 | 2 | 2 | 0 | 0 |
| 33100 | 6155A | 1959 | 5 | 1 | 798 | 350 | 6 | 88 | 0 | 0 | 8 | 0 | 0 | 4 | 0 | 0 | 0 | 0 | 0 | 0 | 8 | 8 | 3 | 1 |
| 33100 | 6155A | 1959 | 6 | 1 | 0 | 0 | 88 | 88 | 0 | 0 | 0 | 0 | 0 | 0 | 2 | 0 | 0 | 0 | 0 | 0 | 0 | 0 | 0 | 0 |
| 33100 | 6155A | 1959 | 7 | 1 | -3 | -3 | 20 | 88 | 0 | 0 | 1 | 0 | 0 | 1 | 0 | 0 | 0 | 0 | 0 | 1 | 0 | 0 | 0 | 0 |
| 33100 | 6155A | 1959 | 8 | 1 | 25 | 25 | 28 | 88 | 0 | 0 | 0 | 0 | 0 | 0 | 2 | 0 | 0 | 0 | 0 | 0 | 1 | 1 | 0 | 0 |
| 33100 | 6155A | 1959 | 9 | 1 | 253 | 170 | 28 | 88 | 0 | 0 | 4 | 0 | 0 | 5 | 0 | 0 | 0 | 0 | 0 | 2 | 3 | 3 | 1 | 0 |
| 33100 | 6155A | 1959 | 10 | 1 | 734 | 383 | 4 | 88 | 0 | 0 | 6 | 0 | 0 | 2 | 1 | 0 | 0 | 0 | 0 | 1 | 6 | 6 | 2 | 1 |
| 33100 | 6155A | 1959 | 11 | 1 | 375 | 275 | 16 | 88 | 0 | 0 | 7 | 0 | 0 | 0 | 0 | 1 | 0 | 0 | 0 | 5 | 3 | 3 | 1 | 0 |
| 33100 | 6155A | 1959 | 12 | 1 | 235 | 168 | 9 | 88 | 0 | 0 | 3 | 0 | 0 | 0 | 0 | 0 | 0 | 0 | 0 | 0 | 3 | 3 | 1 | 0 |
| 33100 | 6155A | 1960 | 1 | 1 | 840 | 450 | 26 | 88 | 0 | 0 | 7 | 0 | 0 | 0 | 1 | 0 | 0 | 0 | 0 | 5 | 4 | 4 | 2 | 1 |
| 33100 | 6155A | 1960 | 2 | 1 | 1429 | 500 | 10 | 88 | 0 | 0 | 14 | 0 | 0 | 0 | 0 | 0 | 0 | 0 | 0 | 3 | 11 | 10 | 5 | 1 |
| 33100 | 6155A | 1960 | 3 | 1 | 1046 | 204 | 12 | 88 | 0 | 0 | 11 | 0 | 0 | 1 | 0 | 0 | 0 | 0 | 0 | 0 | 12 | 11 | 6 | 0 |
| 33100 | 6155A | 1960 | 4 | 1 | 606 | 455 | 28 | 88 | 0 | 0 | 4 | 0 | 0 | 0 | 0 | 1 | 0 | 0 | 0 | 0 | 4 | 4 | 1 | 1 |
| 33100 | 6155A | 1960 | 5 | 1 | 351 | 240 | 1 | 88 | 0 | 0 | 4 | 0 | 0 | 0 | 1 | 0 | 0 | 0 | 0 | 0 | 4 | 3 | 1 | 0 |
| 33100 | 6155A | 1960 | 6 | 1 | 181 | 90 | 6 | 88 | 0 | 0 | 2 | 0 | 0 | 2 | 0 | 0 | 0 | 0 | 0 | 0 | 3 | 3 | 0 | 0 |
| 33100 | 6155A | 1960 | 7 | 1 | 0 | 0 | 88 | 88 | 0 | 0 | 0 | 0 | 0 | 0 | 1 | 0 | 0 | 0 | 0 | 0 | 0 | 0 | 0 | 0 |
| 33100 | 6155A | 1960 | 8 | 1 | -3 | -3 | 27 | 88 | 0 | 0 | 1 | 0 | 0 | 0 | 2 | 0 | 0 | 0 | 0 | 1 | 0 | 0 | 0 | 0 |
| 33100 | 6155A | 1960 | 9 | 1 | -3 | -3 | 15 | 22 | 0 | 0 | 1 | 0 | 0 | 0 | 0 | 0 | 0 | 0 | 0 | 2 | 0 | 0 | 0 | 0 |
| 33100 | 6155A | 1960 | 10 | 1 | 1676 | 600 | 27 | 88 | 0 | 0 | 11 | 0 | 0 | 0 | 0 | 0 | 0 | 0 | 0 | 1 | 10 | 10 | 6 | 1 |
| 33100 | 6155A | 1960 | 11 | 1 | 316 | 71 | 7 | 88 | 0 | 0 | 7 | 0 | 0 | 0 | 4 | 0 | 0 | 0 | 0 | 1 | 6 | 6 | 0 | 0 |
| 33100 | 6155A | 1960 | 12 | 1 | 265 | 60 | 7 | 17 | 0 | 0 | 9 | 0 | 0 | 0 | 0 | 0 | 0 | 0 | 0 | 3 | 7 | 7 | 0 | 0 |
| 33100 | 6155A | 1961 | 1 | 1 | -3 | -3 | 18 | 99 | 0 | 0 | 4 | 0 | 0 | 0 | 3 | 0 | 0 | 0 | 0 | 4 | 0 | 0 | 0 | 0 |
| 33100 | 6155A | 1961 | 2 | 1 | -3 | -3 | 17 | 88 | 0 | 0 | 1 | 0 | 0 | 0 | 5 | 1 | 0 | 0 | 0 | 1 | 0 | 0 | 0 | 0 |
| 33100 | 6155A | 1961 | 3 | 1 | 510 | 350 | 21 | 88 | 0 | 0 | 5 | 0 | 0 | 0 | 1 | 0 | 0 | 0 | 0 | 1 | 4 | 4 | 2 | 1 |
| 33100 | 6155A | 1961 | 4 | 1 | 430 | 430 | 6 | 88 | 0 | 0 | 3 | 0 | 0 | 0 | 0 | 0 | 0 | 0 | 0 | 2 | 1 | 1 | 1 | 1 |
| 33100 | 6155A | 1961 | 5 | 1 | 333 | 200 | 30 | 88 | 0 | 0 | 5 | 0 | 0 | 1 | 0 | 0 | 0 | 0 | 0 | 1 | 4 | 4 | 1 | 0 |
| 33100 | 6155A | 1961 | 6 | 1 | -3 | -3 | 1 | 99 | 0 | 0 | 2 | 0 | 0 | 1 | 1 | 0 | 0 | 0 | 0 | 3 | 0 | 0 | 0 | 0 |
| 33100 | 6155A | 1961 | 7 | 1 | 0 | 0 | 88 | 88 | 0 | 0 | 0 | 0 | 0 | 0 | 3 | 0 | 0 | 0 | 0 | 0 | 0 | 0 | 0 | 0 |
| 33100 | 6155A | 1961 | 8 | 1 | 0 | 0 | 88 | 88 | 0 | 0 | 0 | 0 | 0 | 0 | 0 | 0 | 0 | 0 | 0 | 0 | 0 | 0 | 0 | 0 |

| | | | | | | | | | | | | | | | | | | | | | | | |
|---|---|---|---|---|---|---|---|---|---|---|---|---|---|---|---|---|---|---|---|---|---|---|---|
| 33100 | 6155A | 1961 | 9 | 1 | 60 | 60 | 29 | 88 | 0 | 0 | 3 | 0 | 0 | 0 | 0 | 0 | 0 | 0 | 0 | 2 | 1 | 1 | 0 | 0 |
| 33100 | 6155A | 1961 | 10 | 1 | 37 | 25 | 30 | 88 | 0 | 0 | 3 | 0 | 0 | 0 | 0 | 0 | 0 | 0 | 0 | 2 | 2 | 2 | 0 | 0 |
| 33100 | 6155A | 1961 | 11 | 1 | 2601 | 490 | 19 | 88 | 0 | 0 | 13 | 0 | 0 | 0 | 0 | 0 | 0 | 0 | 0 | 1 | 12 | 12 | 9 | 3 |
| 33100 | 6155A | 1961 | 12 | 1 | 1710 | 731 | 25 | 88 | 0 | 0 | 10 | 0 | 0 | 2 | 3 | 0 | 0 | 0 | 0 | 2 | 9 | 8 | 4 | 2 |
| 33100 | 6155A | 1962 | 1 | 1 | 260 | 150 | 17 | 88 | 0 | 0 | 3 | 0 | 0 | 1 | 1 | 0 | 0 | 0 | 0 | 0 | 4 | 4 | 1 | 0 |
| 33100 | 6155A | 1962 | 2 | 1 | 180 | 133 | 24 | 88 | 0 | 0 | 3 | 0 | 0 | 0 | 1 | 0 | 0 | 0 | 0 | 0 | 3 | 3 | 1 | 0 |
| 33100 | 6155A | 1962 | 3 | 1 | 1869 | 772 | 19 | 88 | 0 | 0 | 11 | 0 | 0 | 1 | 0 | 0 | 0 | 0 | 0 | 3 | 10 | 9 | 7 | 1 |
| 33100 | 6155A | 1962 | 4 | 1 | 507 | 187 | 16 | 88 | 0 | 0 | 10 | 0 | 0 | 0 | 0 | 0 | 0 | 0 | 0 | 3 | 7 | 7 | 2 | 0 |
| 33100 | 6155A | 1962 | 5 | 1 | 405 | 335 | 18 | 88 | 0 | 0 | 4 | 0 | 0 | 1 | 1 | 0 | 0 | 0 | 0 | 1 | 3 | 3 | 1 | 1 |
| 33100 | 6155A | 1962 | 6 | 1 | 39 | 39 | 12 | 88 | 0 | 0 | 1 | 0 | 0 | 0 | 1 | 0 | 0 | 0 | 0 | 0 | 1 | 1 | 0 | 0 |
| 33100 | 6155A | 1962 | 7 | 1 | 0 | 0 | 88 | 88 | 0 | 0 | 0 | 0 | 0 | 0 | 4 | 0 | 0 | 0 | 0 | 0 | 0 | 0 | 0 | 0 |
| 33100 | 6155A | 1962 | 8 | 1 | 0 | 0 | 88 | 88 | 0 | 0 | 0 | 0 | 0 | 0 | 2 | 0 | 0 | 0 | 0 | 0 | 0 | 0 | 0 | 0 |
| 33100 | 6155A | 1962 | 9 | 1 | -3 | -3 | 24 | 88 | 0 | 0 | 0 | 0 | 0 | 0 | 2 | 0 | 0 | 0 | 0 | 1 | 0 | 0 | 0 | 0 |
| 33100 | 6155A | 1962 | 10 | 1 | 949 | 262 | 15 | 88 | 0 | 0 | 11 | 0 | 0 | 2 | 0 | 0 | 0 | 0 | 0 | 2 | 10 | 10 | 3 | 0 |
| 33100 | 6155A | 1962 | 11 | 1 | 886 | 405 | 6 | 88 | 0 | 0 | 9 | 0 | 0 | 1 | 0 | 0 | 0 | 0 | 0 | 4 | 6 | 5 | 3 | 1 |
| 33100 | 6155A | 1962 | 12 | 1 | 2744 | 972 | 27 | 88 | 0 | 0 | 13 | 0 | 0 | 2 | 0 | 0 | 0 | 0 | 0 | 1 | 12 | 12 | 7 | 2 |
| 33100 | 6155A | 1963 | 1 | 1 | 2227 | 687 | 1 | 88 | 0 | 0 | 15 | 0 | 1 | 0 | 2 | 0 | 0 | 0 | 0 | 4 | 13 | 13 | 7 | 3 |
| 33100 | 6155A | 1963 | 2 | 1 | 982 | 394 | 6 | 88 | 0 | 0 | 12 | 0 | 0 | 0 | 2 | 0 | 0 | 0 | 0 | 3 | 9 | 9 | 3 | 1 |
| 33100 | 6155A | 1963 | 3 | 1 | 539 | 385 | 1 | 88 | 0 | 0 | 4 | 0 | 0 | 1 | 1 | 0 | 0 | 0 | 0 | 1 | 3 | 3 | 2 | 1 |
| 33100 | 6155A | 1963 | 4 | 1 | 547 | 260 | 13 | 88 | 0 | 0 | 6 | 0 | 0 | 0 | 2 | 0 | 0 | 0 | 0 | 2 | 5 | 5 | 3 | 0 |
| 33100 | 6155A | 1963 | 5 | 1 | 400 | 198 | 27 | 88 | 0 | 0 | 2 | 0 | 0 | 0 | 4 | 0 | 0 | 0 | 0 | 0 | 3 | 3 | 2 | 0 |
| 33100 | 6155A | 1963 | 6 | 1 | 75 | 70 | 3 | 88 | 0 | 0 | 2 | 0 | 0 | 0 | 0 | 0 | 0 | 0 | 0 | 0 | 2 | 1 | 0 | 0 |
| 33100 | 6155A | 1963 | 7 | 1 | 0 | 0 | 88 | 88 | 0 | 0 | 0 | 0 | 0 | 0 | 1 | 0 | 0 | 0 | 0 | 0 | 0 | 0 | 0 | 0 |
| 33100 | 6155A | 1963 | 8 | 1 | -3 | -3 | 16 | 88 | 0 | 0 | 1 | 0 | 0 | 0 | 1 | 0 | 0 | 0 | 0 | 1 | 0 | 0 | 0 | 0 |
| 33100 | 6155A | 1963 | 9 | 1 | 196 | 100 | 12 | 88 | 0 | 0 | 4 | 0 | 0 | 2 | 0 | 0 | 0 | 0 | 0 | 4 | 2 | 2 | 1 | 0 |
| 33100 | 6155A | 1963 | 10 | 1 | 139 | 113 | 31 | 88 | 0 | 0 | 2 | 0 | 0 | 0 | 0 | 0 | 0 | 0 | 0 | 2 | 2 | 2 | 1 | 0 |
| 33100 | 6155A | 1963 | 11 | 1 | 648 | 255 | 4 | 88 | 0 | 0 | 8 | 0 | 0 | 1 | 0 | 0 | 0 | 0 | 0 | 1 | 7 | 7 | 3 | 0 |
| 33100 | 6155A | 1963 | 12 | 1 | 3096 | 380 | 2 | 88 | 0 | 0 | 18 | 0 | 0 | 1 | 2 | 0 | 0 | 0 | 0 | 1 | 18 | 15 | 12 | 3 |
| 33100 | 6155A | 1964 | 1 | 1 | 293 | 115 | 10 | 88 | 0 | 0 | 7 | 0 | 0 | 0 | 0 | 0 | 0 | 0 | 0 | 2 | 5 | 5 | 2 | 0 |
| 33100 | 6155A | 1964 | 2 | 1 | 815 | 465 | 26 | 88 | 0 | 0 | 8 | 0 | 0 | 0 | 1 | 0 | 0 | 0 | 0 | 2 | 6 | 6 | 3 | 1 |
| 33100 | 6155A | 1964 | 3 | 1 | 923 | 180 | 6 | 88 | 0 | 0 | 10 | 0 | 0 | 0 | 1 | 0 | 0 | 0 | 0 | 1 | 10 | 10 | 4 | 0 |
| 33100 | 6155A | 1964 | 4 | 1 | 70 | 70 | 1 | 88 | 0 | 0 | 3 | 0 | 0 | 0 | 2 | 0 | 0 | 0 | 0 | 2 | 1 | 1 | 0 | 0 |
| 33100 | 6155A | 1964 | 5 | 1 | 99 | 99 | 31 | 88 | 0 | 0 | 1 | 0 | 0 | 0 | 2 | 0 | 0 | 0 | 0 | 0 | 1 | 1 | 0 | 0 |
| 33100 | 6155A | 1964 | 6 | 1 | 180 | 130 | 21 | 88 | 0 | 0 | 4 | 0 | 0 | 2 | 0 | 0 | 0 | 0 | 0 | 1 | 3 | 3 | 1 | 0 |
| 33100 | 6155A | 1964 | 7 | 1 | 0 | 0 | 88 | 88 | 0 | 0 | 0 | 0 | 0 | 1 | 3 | 0 | 0 | 0 | 0 | 0 | 0 | 0 | 0 | 0 |
| 33100 | 6155A | 1964 | 8 | 1 | 0 | 0 | 88 | 88 | 0 | 0 | 0 | 0 | 0 | 0 | 0 | 0 | 0 | 0 | 0 | 0 | 0 | 0 | 0 | 0 |
| 33100 | 6155A | 1964 | 9 | 1 | 20 | 20 | 20 | 88 | 0 | 0 | 4 | 0 | 0 | 1 | 2 | 0 | 0 | 0 | 0 | 4 | 1 | 1 | 0 | 0 |
| 33100 | 6155A | 1964 | 10 | 1 | 60 | 60 | 29 | 88 | 0 | 0 | 2 | 0 | 0 | 0 | 1 | 0 | 0 | 0 | 0 | 1 | 1 | 1 | 0 | 0 |
| 33100 | 6155A | 1964 | 11 | 1 | 627 | 360 | 5 | 88 | 0 | 0 | 5 | 0 | 0 | 0 | 2 | 0 | 0 | 0 | 0 | 1 | 4 | 4 | 2 | 1 |
| 33100 | 6155A | 1964 | 12 | 1 | 976 | 345 | 20 | 88 | 0 | 0 | 8 | 0 | 0 | 2 | 0 | 0 | 0 | 0 | 0 | 2 | 7 | 7 | 3 | 1 |
| 33100 | 6155A | 1965 | 1 | 1 | 930 | 515 | 27 | 88 | 0 | 0 | 5 | 0 | 0 | 0 | 1 | 0 | 0 | 0 | 0 | 0 | 5 | 5 | 3 | 1 |
| 33100 | 6155A | 1965 | 2 | 1 | 864 | 300 | 25 | 88 | 0 | 0 | 11 | 0 | 0 | 0 | 0 | 0 | 0 | 0 | 0 | 3 | 8 | 8 | 3 | 1 |
| 33100 | 6155A | 1965 | 3 | 1 | 611 | 240 | 10 | 88 | 0 | 0 | 6 | 0 | 0 | 0 | 2 | 0 | 0 | 0 | 0 | 0 | 6 | 6 | 3 | 0 |
| 33100 | 6155A | 1965 | 4 | 1 | 351 | 351 | 2 | 88 | 0 | 0 | 2 | 0 | 0 | 2 | 3 | 0 | 1 | 0 | 0 | 1 | 1 | 1 | 1 | 1 |
| 33100 | 6155A | 1965 | 5 | 1 | 0 | 0 | 88 | 88 | 0 | 0 | 0 | 0 | 0 | 0 | 0 | 0 | 0 | 0 | 0 | 0 | 0 | 0 | 0 | 0 |
| 33100 | 6155A | 1965 | 6 | 1 | 106 | 106 | 2 | 88 | 0 | 0 | 1 | 0 | 0 | 0 | 3 | 0 | 0 | 0 | 0 | 0 | 1 | 1 | 1 | 0 |
| 33100 | 6155A | 1965 | 7 | 1 | 0 | 0 | 88 | 88 | 0 | 0 | 0 | 0 | 0 | 0 | 2 | 0 | 0 | 0 | 0 | 0 | 0 | 0 | 0 | 0 |
| 33100 | 6155A | 1965 | 8 | 1 | 0 | 0 | 88 | 88 | 0 | 0 | 0 | 0 | 0 | 0 | 1 | 0 | 0 | 0 | 0 | 0 | 0 | 0 | 0 | 0 |
| 33100 | 6155A | 1965 | 9 | 1 | 550 | 280 | 24 | 88 | 0 | 0 | 6 | 0 | 0 | 0 | 0 | 0 | 0 | 0 | 0 | 3 | 3 | 3 | 3 | 0 |
| 33100 | 6155A | 1965 | 10 | 1 | 845 | 170 | 6 | 88 | 0 | 0 | 12 | 0 | 0 | 0 | 1 | 0 | 0 | 0 | 0 | 2 | 10 | 10 | 4 | 0 |
| 33100 | 6155A | 1965 | 11 | 1 | 650 | 235 | 5 | 88 | 0 | 0 | 10 | 0 | 0 | 0 | 0 | 0 | 0 | 0 | 0 | 3 | 7 | 7 | 2 | 0 |
| 33100 | 6155A | 1965 | 12 | 1 | 281 | 226 | 7 | 88 | 0 | 0 | 2 | 0 | 0 | 0 | 0 | 0 | 0 | 0 | 0 | 0 | 2 | 2 | 1 | 0 |
| 33100 | 6155A | 1966 | 1 | 1 | 408 | 238 | 14 | 88 | 32 | 32 | 8 | 0 | 0 | 0 | 1 | 0 | 0 | 0 | 0 | 0 | 8 | 8 | 1 | 0 |
| 33100 | 6155A | 1966 | 2 | 1 | 1112 | 392 | 20 | 88 | 14 | 14 | 9 | 0 | 0 | 0 | 2 | 0 | 0 | 0 | 0 | 1 | 8 | 8 | 4 | 1 |
| 33100 | 6155A | 1966 | 3 | 1 | 46 | 46 | 19 | 88 | 14 | 14 | 2 | 0 | 0 | 0 | 0 | 0 | 0 | 0 | 0 | 1 | 1 | 1 | 0 | 0 |
| 33100 | 6155A | 1966 | 4 | 1 | 140 | 90 | 12 | 88 | 14 | 14 | 2 | 0 | 0 | 0 | 0 | 0 | 0 | 0 | 0 | 0 | 3 | 3 | 0 | 0 |
| 33100 | 6155A | 1966 | 5 | 1 | 52 | 32 | 28 | 88 | 27 | 0 | 2 | 0 | 0 | 0 | 1 | 0 | 0 | 0 | 0 | 0 | 2 | 2 | 0 | 0 |
| 33100 | 6155A | 1966 | 6 | 1 | 80 | 80 | 7 | 88 | 0 | 32 | 2 | 0 | 0 | 0 | 0 | 0 | 0 | 0 | 0 | 1 | 1 | 1 | 0 | 0 |

| | | | | | | | | | | | | | | | | | | | | | | | | | | | | |
|---|---|---|---|---|---|---|---|---|---|---|---|---|---|---|---|---|---|---|---|---|---|---|---|---|---|---|---|---|
| 33100 | 6155A | 1966 | 7 | 1 | 0 | 0 | 88 | 88 | 0 | 0 | 0 | 0 | 0 | 0 | 2 | 0 | 0 | 0 | 0 | 0 | 0 | 0 | 0 | 0 |
| 33100 | 6155A | 1966 | 8 | 1 | 0 | 0 | 88 | 88 | 0 | 0 | 0 | 0 | 0 | 0 | 1 | 0 | 0 | 0 | 0 | 0 | 0 | 0 | 0 | 0 |
| 33100 | 6155A | 1966 | 9 | 1 | 751 | 520 | 14 | 88 | 0 | 0 | 5 | 0 | 0 | 2 | 2 | 0 | 0 | 0 | 0 | 0 | 5 | 4 | 2 | 1 |
| 33100 | 6155A | 1966 | 10 | 1 | 250 | 150 | 3 | 88 | 14 | 0 | 2 | 0 | 0 | 0 | 0 | 0 | 0 | 0 | 0 | 0 | 2 | 2 | 2 | 0 |
| 33100 | 6155A | 1966 | 11 | 1 | 511 | 401 | 6 | 88 | 14 | 9 | 4 | 0 | 0 | 0 | 0 | 0 | 0 | 0 | 0 | 0 | 4 | 4 | 1 | 1 |
| 33100 | 6155A | 1966 | 12 | 1 | -3 | -3 | 1 | 88 | 0 | 0 | 0 | 0 | 0 | 0 | 1 | 0 | 0 | 0 | 0 | 1 | 0 | 0 | 0 | 0 |
| 33100 | 6155A | 1967 | 1 | 1 | 360 | 320 | 31 | 88 | 32 | 0 | 3 | 0 | 0 | 0 | 5 | 0 | 0 | 0 | 0 | 1 | 2 | 2 | 1 | 1 |
| 33100 | 6155A | 1967 | 2 | 1 | 1701 | 620 | 13 | 88 | 32 | 0 | 12 | 0 | 0 | 1 | 3 | 0 | 0 | 0 | 0 | 1 | 11 | 11 | 7 | 1 |
| 33100 | 6155A | 1967 | 3 | 1 | 130 | 100 | 8 | 88 | 0 | 0 | 5 | 0 | 0 | 0 | 5 | 0 | 0 | 0 | 0 | 2 | 3 | 3 | 1 | 0 |
| 33100 | 6155A | 1967 | 4 | 1 | 56 | 30 | 7 | 88 | 14 | 0 | 3 | 0 | 0 | 1 | 1 | 0 | 0 | 0 | 0 | 0 | 3 | 3 | 0 | 0 |
| 33100 | 6155A | 1967 | 5 | 1 | 220 | 190 | 8 | 88 | 0 | 0 | 3 | 0 | 0 | 0 | 4 | 0 | 0 | 0 | 0 | 1 | 2 | 2 | 1 | 0 |
| 33100 | 6155A | 1967 | 6 | 1 | 210 | 110 | 18 | 88 | 14 | 18 | 8 | 0 | 0 | 0 | 0 | 0 | 0 | 0 | 0 | 3 | 5 | 5 | 1 | 0 |
| 33100 | 6155A | 1967 | 7 | 1 | 0 | 0 | 88 | 88 | 0 | 0 | 0 | 0 | 0 | 0 | 6 | 0 | 0 | 0 | 0 | 0 | 0 | 0 | 0 | 0 |
| 33100 | 6155A | 1967 | 8 | 1 | 0 | 0 | 88 | 88 | 0 | 0 | 0 | 0 | 0 | 0 | 1 | 0 | 0 | 0 | 0 | 0 | 0 | 0 | 0 | 0 |
| 33100 | 6155A | 1967 | 9 | 1 | -3 | -3 | 8 | 88 | 0 | 0 | 1 | 0 | 0 | 0 | 2 | 0 | 0 | 0 | 0 | 1 | 0 | 0 | 0 | 0 |
| 33100 | 6155A | 1967 | 10 | 1 | 493 | 260 | 22 | 88 | 0 | 0 | 5 | 0 | 0 | 0 | 2 | 0 | 0 | 0 | 0 | 1 | 5 | 5 | 2 | 0 |
| 33100 | 6155A | 1967 | 11 | 1 | 1723 | 470 | 15 | 88 | 0 | 0 | 12 | 0 | 1 | 4 | 0 | 0 | 0 | 0 | 0 | 2 | 11 | 11 | 6 | 2 |
| 33100 | 6155A | 1967 | 12 | 1 | 116 | 60 | 24 | 88 | 0 | 0 | 3 | 0 | 0 | 0 | 1 | 0 | 0 | 0 | 0 | 0 | 3 | 3 | 0 | 0 |
| 33100 | 6155A | 1968 | 1 | 1 | 6 | 6 | 31 | 88 | 0 | 0 | 1 | 0 | 0 | 0 | 0 | 0 | 0 | 0 | 0 | 0 | 1 | 0 | 0 | 0 |
| 33100 | 6155A | 1968 | 2 | 1 | 1877 | 374 | 29 | 88 | 0 | 0 | 16 | 0 | 0 | 1 | 0 | 0 | 0 | 0 | 0 | 3 | 14 | 14 | 8 | 1 |
| 33100 | 6155A | 1968 | 3 | 1 | 542 | 160 | 19 | 88 | 0 | 0 | 12 | 0 | 0 | 0 | 0 | 0 | 0 | 0 | 0 | 1 | 11 | 10 | 1 | 0 |
| 33100 | 6155A | 1968 | 4 | 1 | 144 | 124 | 5 | 88 | 0 | 18 | 9 | 0 | 0 | 0 | 5 | 0 | 0 | 0 | 0 | 8 | 2 | 2 | 1 | 0 |
| 33100 | 6155A | 1968 | 5 | 1 | 87 | 50 | 5 | 88 | 0 | 0 | 6 | 0 | 0 | 0 | 0 | 0 | 0 | 0 | 0 | 3 | 3 | 3 | 0 | 0 |
| 33100 | 6155A | 1968 | 6 | 1 | 25 | 20 | 10 | 88 | 0 | 0 | 2 | 0 | 0 | 0 | 0 | 0 | 0 | 0 | 0 | 0 | 2 | 1 | 0 | 0 |
| 33100 | 6155A | 1968 | 7 | 1 | 0 | 0 | 88 | 88 | 0 | 0 | 0 | 0 | 0 | 0 | 2 | 0 | 0 | 0 | 0 | 0 | 0 | 0 | 0 | 0 |
| 33100 | 6155A | 1968 | 8 | 1 | 110 | 110 | 27 | 88 | 0 | 0 | 1 | 0 | 0 | 0 | 2 | 0 | 0 | 0 | 0 | 0 | 1 | 1 | 1 | 0 |
| 33100 | 6155A | 1968 | 9 | 1 | 0 | 0 | 88 | 88 | 0 | 0 | 0 | 0 | 0 | 0 | 0 | 0 | 0 | 0 | 0 | 0 | 0 | 0 | 0 | 0 |
| 33100 | 6155A | 1968 | 10 | 1 | 198 | 198 | 31 | 88 | 0 | 0 | 1 | 0 | 0 | 0 | 1 | 0 | 0 | 0 | 0 | 0 | 1 | 1 | 1 | 0 |
| 33100 | 6155A | 1968 | 11 | 1 | 1561 | 530 | 28 | 88 | 0 | 0 | 10 | 0 | 0 | 2 | 0 | 1 | 0 | 0 | 0 | 4 | 6 | 6 | 4 | 3 |
| 33100 | 6155A | 1968 | 12 | 1 | 1212 | 300 | 29 | 88 | 0 | 0 | 10 | 0 | 0 | 0 | 1 | 0 | 0 | 0 | 0 | 1 | 9 | 9 | 4 | 1 |
| 33100 | 6155A | 1969 | 1 | 1 | 1262 | 666 | 9 | 88 | 0 | 0 | 8 | 0 | 0 | 0 | 3 | 2 | 0 | 0 | 0 | 1 | 7 | 7 | 3 | 2 |
| 33100 | 6155A | 1969 | 2 | 1 | 4155 | 1510 | 22 | 88 | 0 | 0 | 22 | 0 | 0 | 1 | 0 | 0 | 0 | 0 | 0 | 5 | 17 | 16 | 8 | 3 |
| 33100 | 6155A | 1969 | 3 | 1 | 871 | 336 | 26 | 88 | 0 | 0 | 13 | 0 | 0 | 0 | 0 | 1 | 0 | 0 | 0 | 5 | 8 | 8 | 3 | 1 |
| 33100 | 6155A | 1969 | 4 | 1 | 461 | 129 | 5 | 88 | 0 | 0 | 10 | 0 | 0 | 3 | 0 | 0 | 0 | 0 | 0 | 2 | 8 | 8 | 2 | 0 |
| 33100 | 6155A | 1969 | 5 | 1 | 638 | 380 | 18 | 88 | 0 | 0 | 9 | 0 | 0 | 2 | 0 | 1 | 0 | 0 | 0 | 4 | 5 | 5 | 2 | 1 |
| 33100 | 6155A | 1969 | 6 | 1 | 97 | 52 | 9 | 88 | 0 | 0 | 3 | 0 | 0 | 1 | 2 | 0 | 0 | 0 | 0 | 1 | 2 | 2 | 0 | 0 |
| 33100 | 6155A | 1969 | 7 | 1 | -3 | -3 | 6 | 88 | 0 | 0 | 1 | 0 | 0 | 1 | 0 | 0 | 0 | 0 | 0 | 1 | 0 | 0 | 0 | 0 |
| 33100 | 6155A | 1969 | 8 | 1 | 71 | 55 | 24 | 88 | 0 | 0 | 2 | 0 | 0 | 0 | 1 | 0 | 0 | 0 | 0 | 0 | 2 | 2 | 0 | 0 |
| 33100 | 6155A | 1969 | 9 | 1 | 599 | 310 | 1 | 88 | 0 | 0 | 7 | 0 | 0 | 0 | 0 | 0 | 0 | 0 | 0 | 2 | 5 | 4 | 2 | 1 |
| 33100 | 6155A | 1969 | 10 | 1 | 1355 | 790 | 18 | 88 | 0 | 0 | 10 | 0 | 0 | 2 | 1 | 3 | 0 | 0 | 0 | 3 | 7 | 7 | 3 | 1 |
| 33100 | 6155A | 1969 | 11 | 1 | 1783 | 760 | 20 | 88 | 0 | 0 | 15 | 0 | 0 | 1 | 0 | 4 | 0 | 0 | 0 | 4 | 11 | 9 | 3 | 3 |
| 33100 | 6155A | 1969 | 12 | 1 | 428 | 297 | 30 | 88 | 0 | 0 | 6 | 0 | 0 | 0 | 0 | 0 | 0 | 0 | 0 | 1 | 5 | 5 | 1 | 0 |
| 33100 | 6155A | 1970 | 1 | 1 | 4323 | 881 | 3 | 88 | 0 | 0 | 18 | 0 | 0 | 1 | 1 | 0 | 0 | 0 | 0 | 2 | 16 | 14 | 10 | 6 |
| 33100 | 6155A | 1970 | 2 | 1 | 15 | 8 | 6 | 88 | 0 | 0 | 2 | 0 | 0 | 0 | 1 | 1 | 0 | 0 | 0 | 0 | 2 | 0 | 0 | 0 |
| 33100 | 6155A | 1970 | 3 | 1 | 939 | 538 | 27 | 88 | 0 | 0 | 12 | 0 | 0 | 0 | 0 | 0 | 0 | 0 | 0 | 3 | 10 | 8 | 2 | 1 |
| 33100 | 6155A | 1970 | 4 | 1 | 373 | 211 | 3 | 88 | 0 | 0 | 4 | 0 | 0 | 0 | 0 | 0 | 0 | 0 | 0 | 0 | 4 | 4 | 1 | 0 |
| 33100 | 6155A | 1970 | 5 | 1 | 212 | 140 | 10 | 88 | 0 | 0 | 6 | 0 | 0 | 0 | 0 | 0 | 0 | 0 | 0 | 1 | 5 | 5 | 1 | 0 |
| 33100 | 6155A | 1970 | 6 | 1 | 756 | 370 | 6 | 88 | 0 | 0 | 5 | 0 | 0 | 0 | 0 | 1 | 0 | 0 | 0 | 1 | 4 | 4 | 2 | 1 |
| 33100 | 6155A | 1970 | 7 | 1 | 0 | 0 | 88 | 88 | 0 | 0 | 0 | 0 | 0 | 0 | 3 | 0 | 0 | 0 | 0 | 0 | 0 | 0 | 0 | 0 |
| 33100 | 6155A | 1970 | 8 | 1 | -3 | -3 | 28 | 88 | 0 | 0 | 1 | 0 | 0 | 0 | 0 | 0 | 0 | 0 | 0 | 1 | 0 | 0 | 0 | 0 |
| 33100 | 6155A | 1970 | 9 | 1 | 25 | 15 | 29 | 88 | 0 | 0 | 2 | 0 | 0 | 0 | 0 | 0 | 0 | 0 | 0 | 0 | 2 | 2 | 0 | 0 |
| 33100 | 6155A | 1970 | 10 | 1 | 758 | 470 | 10 | 88 | 0 | 0 | 5 | 0 | 0 | 0 | 0 | 3 | 0 | 0 | 0 | 1 | 4 | 4 | 2 | 1 |
| 33100 | 6155A | 1970 | 11 | 1 | 806 | 490 | 24 | 88 | 0 | 0 | 7 | 0 | 0 | 3 | 1 | 2 | 0 | 0 | 0 | 0 | 7 | 6 | 2 | 1 |
| 33100 | 6155A | 1970 | 12 | 1 | 3331 | 926 | 26 | 88 | 0 | 0 | 7 | 0 | 2 | 3 | 2 | 3 | 0 | 0 | 0 | 0 | 9 | 8 | 7 | 4 |
| 33100 | 6155A | 1971 | 1 | 1 | 764 | 222 | 3 | 88 | 0 | 0 | 12 | 0 | 0 | 0 | 0 | 3 | 0 | 0 | 0 | 4 | 9 | 8 | 4 | 0 |
| 33100 | 6155A | 1971 | 2 | 1 | 350 | 188 | 10 | 88 | 0 | 0 | 2 | 0 | 0 | 1 | 1 | 8 | 0 | 0 | 0 | 0 | 2 | 2 | 2 | 0 |
| 33100 | 6155A | 1971 | 3 | 1 | 1583 | 760 | 8 | 88 | 0 | 0 | 9 | 0 | 1 | 1 | 0 | 12 | 0 | 0 | 0 | 2 | 8 | 7 | 3 | 2 |
| 33100 | 6155A | 1971 | 4 | 1 | 1459 | 355 | 7 | 88 | 0 | 0 | 18 | 0 | 0 | 2 | 1 | 0 | 0 | 0 | 0 | 5 | 13 | 12 | 5 | 2 |

| | | | | | | | | | | | | | | | | | | | | | | | |
|---|---|---|---|---|---|---|---|---|---|---|---|---|---|---|---|---|---|---|---|---|---|---|---|
| 33100 | 6155A | 1971 | 5 | 1 | 396 | 146 | 14 | 88 | 0 | 0 | 14 | 0 | 0 | 0 | 0 | 1 | 0 | 0 | 0 | 7 | 7 | 6 | 1 | 0 |
| 33100 | 6155A | 1971 | 6 | 1 | 136 | 106 | 4 | 88 | 0 | 0 | 4 | 0 | 0 | 0 | 1 | 1 | 0 | 0 | 0 | 1 | 3 | 3 | 1 | 0 |
| 33100 | 6155A | 1971 | 7 | 1 | 0 | 0 | 88 | 88 | 0 | 0 | 0 | 0 | 0 | 0 | 0 | 0 | 0 | 0 | 0 | 0 | 0 | 0 | 0 | 0 |
| 33100 | 6155A | 1971 | 8 | 1 | -3 | -3 | 7 | 99 | 0 | 0 | 3 | 0 | 0 | 1 | 0 | 0 | 0 | 0 | 0 | 3 | 0 | 0 | 0 | 0 |
| 33100 | 6155A | 1971 | 9 | 1 | -3 | -3 | 23 | 24 | 0 | 0 | 2 | 0 | 0 | 0 | 0 | 0 | 0 | 0 | 0 | 2 | 0 | 0 | 0 | 0 |
| 33100 | 6155A | 1971 | 10 | 1 | 79 | 56 | 5 | 88 | 0 | 0 | 3 | 0 | 0 | 0 | 0 | 0 | 0 | 0 | 0 | 2 | 3 | 2 | 0 | 0 |
| 33100 | 6155A | 1971 | 11 | 1 | 909 | 578 | 25 | 88 | 9 | 32 | 8 | 0 | 0 | 0 | 0 | 1 | 0 | 0 | 0 | 2 | 6 | 5 | 3 | 1 |
| 33100 | 6155A | 1971 | 12 | 1 | 1565 | 617 | 5 | 88 | 32 | 32 | 12 | 0 | 1 | 3 | 2 | 10 | 0 | 0 | 0 | 2 | 11 | 9 | 3 | 2 |
| 33100 | 6155A | 1972 | 1 | 1 | 1354 | 258 | 15 | 88 | 14 | 27 | 13 | 0 | 0 | 1 | 0 | 3 | 0 | 0 | 0 | 1 | 12 | 12 | 6 | 0 |
| 33100 | 6155A | 1972 | 2 | 1 | 389 | 148 | 1 | 88 | 32 | 14 | 12 | 0 | 0 | 0 | 0 | 4 | 0 | 0 | 0 | 3 | 10 | 5 | 2 | 0 |
| 33100 | 6155A | 1972 | 3 | 1 | 1546 | 370 | 18 | 88 | 32 | 0 | 18 | 0 | 0 | 2 | 1 | 8 | 0 | 0 | 0 | 5 | 13 | 11 | 4 | 2 |
| 33100 | 6155A | 1972 | 4 | 1 | 69 | 42 | 30 | 88 | 32 | 0 | 6 | 0 | 0 | 0 | 2 | 7 | 0 | 0 | 0 | 3 | 3 | 3 | 0 | 0 |
| 33100 | 6155A | 1972 | 5 | 1 | 245 | 113 | 4 | 88 | 0 | 23 | 6 | 0 | 0 | 2 | 1 | 5 | 0 | 0 | 0 | 1 | 5 | 4 | 1 | 0 |
| 33100 | 6155A | 1972 | 6 | 1 | 48 | 28 | 20 | 88 | 0 | 27 | 2 | 0 | 0 | 0 | 0 | 8 | 0 | 0 | 0 | 0 | 2 | 2 | 0 | 0 |
| 33100 | 6155A | 1972 | 7 | 1 | -3 | -3 | 7 | 88 | 0 | 0 | 1 | 0 | 0 | 0 | 2 | 5 | 0 | 0 | 0 | 1 | 0 | 0 | 0 | 0 |
| 33100 | 6155A | 1972 | 8 | 1 | 14 | 14 | 17 | 88 | 0 | 14 | 2 | 0 | 0 | 0 | 0 | 2 | 0 | 0 | 0 | 1 | 1 | 1 | 0 | 0 |
| 33100 | 6155A | 1972 | 9 | 1 | 563 | 221 | 27 | 88 | 14 | 14 | 9 | 0 | 0 | 3 | 0 | 6 | 0 | 0 | 0 | 3 | 6 | 5 | 2 | 0 |
| 33100 | 6155A | 1972 | 10 | 1 | 1876 | 500 | 19 | 20 | 32 | 14 | 14 | 0 | 0 | 4 | 1 | 11 | 0 | 0 | 0 | 0 | 14 | 13 | 5 | 2 |
| 33100 | 6155A | 1972 | 11 | 1 | 1662 | 540 | 2 | 88 | 27 | 0 | 9 | 0 | 0 | 6 | 0 | 9 | 0 | 0 | 0 | 3 | 6 | 5 | 5 | 3 |
| 33100 | 6155A | 1972 | 12 | 1 | 594 | 205 | 26 | 88 | 32 | 0 | 5 | 0 | 0 | 1 | 0 | 8 | 0 | 0 | 0 | 0 | 5 | 5 | 3 | 0 |
| 33100 | 6155A | 1973 | 1 | 1 | 547 | 390 | 16 | 88 | 32 | 0 | 7 | 0 | 0 | 1 | 2 | 12 | 0 | 0 | 0 | 1 | 6 | 6 | 1 | 1 |
| 33100 | 6155A | 1973 | 2 | 1 | 644 | 610 | 10 | 88 | 0 | 5 | 6 | 0 | 0 | 0 | 0 | 5 | 0 | 0 | 0 | 1 | 5 | 3 | 1 | 1 |
| 33100 | 6155A | 1973 | 3 | 1 | 588 | 426 | 11 | 88 | 32 | 0 | 10 | 0 | 0 | 1 | 0 | 14 | 0 | 0 | 0 | 2 | 8 | 7 | 1 | 1 |
| 33100 | 6155A | 1973 | 4 | 1 | 86 | 86 | 22 | 88 | 0 | 27 | 2 | 0 | 0 | 0 | 2 | 11 | 0 | 0 | 0 | 1 | 1 | 1 | 0 | 0 |
| 33100 | 6155A | 1973 | 5 | 1 | 786 | 330 | 20 | 88 | 23 | 0 | 5 | 0 | 0 | 0 | 1 | 7 | 0 | 0 | 0 | 0 | 5 | 5 | 3 | 1 |
| 33100 | 6155A | 1973 | 6 | 1 | 30 | 30 | 21 | 88 | 14 | 0 | 1 | 0 | 0 | 0 | 0 | 6 | 0 | 0 | 0 | 0 | 1 | 1 | 0 | 0 |
| 33100 | 6155A | 1973 | 7 | 1 | -3 | -3 | 10 | 88 | 0 | 0 | 1 | 0 | 0 | 0 | 7 | 9 | 0 | 0 | 0 | 1 | 0 | 0 | 0 | 0 |
| 33100 | 6155A | 1973 | 8 | 1 | 260 | 260 | 21 | 88 | 32 | 0 | 0 | 0 | 1 | 1 | 1 | 10 | 0 | 0 | 0 | 0 | 1 | 1 | 1 | 0 |
| 33100 | 6155A | 1973 | 9 | 1 | 0 | 0 | 88 | 88 | 0 | 0 | 0 | 0 | 0 | 0 | 0 | 4 | 0 | 0 | 0 | 0 | 0 | 0 | 0 | 0 |
| 33100 | 6155A | 1973 | 10 | 1 | 166 | 117 | 18 | 88 | 0 | 0 | 6 | 0 | 0 | 0 | 0 | 8 | 0 | 0 | 0 | 2 | 4 | 2 | 1 | 0 |
| 33100 | 6155A | 1973 | 11 | 1 | 245 | 150 | 3 | 88 | 0 | 0 | 9 | 0 | 0 | 1 | 4 | 5 | 0 | 0 | 0 | 4 | 5 | 3 | 1 | 0 |
| 33100 | 6155A | 1973 | 12 | 1 | 1761 | 698 | 19 | 88 | 23 | 18 | 8 | 0 | 0 | 2 | 0 | 4 | 0 | 0 | 0 | 0 | 8 | 7 | 4 | 2 |
| 33100 | 6155A | 1974 | 1 | 1 | 136 | 90 | 2 | 88 | 0 | 0 | 6 | 0 | 0 | 0 | 1 | 13 | 0 | 0 | 0 | 3 | 3 | 3 | 0 | 0 |
| 33100 | 6155A | 1974 | 2 | 1 | 457 | 206 | 2 | 88 | 32 | 0 | 8 | 0 | 0 | 0 | 0 | 2 | 0 | 0 | 0 | 2 | 6 | 4 | 2 | 0 |
| 33100 | 6155A | 1974 | 3 | 1 | 287 | 144 | 25 | 88 | 32 | 14 | 9 | 0 | 0 | 2 | 4 | 1 | 0 | 0 | 0 | 4 | 5 | 5 | 1 | 0 |
| 33100 | 6155A | 1974 | 4 | 1 | 930 | 380 | 9 | 88 | 18 | 0 | 15 | 0 | 0 | 2 | 1 | 4 | 0 | 0 | 0 | 4 | 11 | 9 | 3 | 1 |
| 33100 | 6155A | 1974 | 5 | 1 | 39 | 32 | 2 | 88 | 27 | 0 | 3 | 0 | 0 | 1 | 1 | 5 | 0 | 0 | 0 | 1 | 2 | 1 | 0 | 0 |
| 33100 | 6155A | 1974 | 6 | 1 | 828 | 725 | 14 | 88 | 32 | 0 | 6 | 0 | 0 | 2 | 0 | 6 | 0 | 0 | 0 | 0 | 6 | 5 | 1 | 1 |
| 33100 | 6155A | 1974 | 7 | 1 | 0 | 0 | 88 | 88 | 0 | 0 | 0 | 0 | 0 | 0 | 1 | 8 | 0 | 0 | 0 | 0 | 0 | 0 | 0 | 0 |
| 33100 | 6155A | 1974 | 8 | 1 | 0 | 0 | 88 | 88 | 0 | 0 | 0 | 0 | 0 | 0 | 3 | 7 | 0 | 0 | 0 | 0 | 0 | 0 | 0 | 0 |
| 33100 | 6155A | 1974 | 9 | 1 | -3 | -3 | 4 | 88 | 0 | 18 | 1 | 0 | 0 | 0 | 0 | 8 | 0 | 0 | 0 | 1 | 0 | 0 | 0 | 0 |
| 33100 | 6155A | 1974 | 10 | 1 | 685 | 320 | 24 | 88 | 32 | 32 | 4 | 0 | 1 | 2 | 0 | 4 | 0 | 0 | 0 | 1 | 4 | 3 | 3 | 1 |
| 33100 | 6155A | 1974 | 11 | 1 | 114 | 84 | 15 | 88 | 32 | 0 | 3 | 0 | 0 | 0 | 4 | 10 | 0 | 0 | 0 | 1 | 2 | 2 | 0 | 0 |
| 33100 | 6155A | 1974 | 12 | 1 | 4 | 4 | 24 | 88 | 0 | 0 | 2 | 0 | 0 | 0 | 7 | 19 | 0 | 0 | 0 | 1 | 1 | 0 | 0 | 0 |
| 33100 | 6155A | 1975 | 1 | 1 | 426 | 345 | 15 | 88 | 0 | 14 | 9 | 0 | 0 | 0 | 1 | 9 | 0 | 0 | 0 | 2 | 7 | 3 | 1 | 1 |
| 33100 | 6155A | 1975 | 2 | 1 | 625 | 233 | 8 | 88 | 32 | 27 | 11 | 0 | 0 | 3 | 1 | 10 | 0 | 0 | 0 | 2 | 9 | 8 | 2 | 0 |
| 33100 | 6155A | 1975 | 3 | 1 | 918 | 330 | 10 | 88 | 32 | 9 | 15 | 0 | 0 | 2 | 0 | 1 | 0 | 0 | 0 | 3 | 12 | 10 | 3 | 1 |
| 33100 | 6155A | 1975 | 4 | 1 | 428 | 206 | 25 | 88 | 27 | 18 | 11 | 0 | 0 | 4 | 1 | 5 | 0 | 0 | 0 | 1 | 10 | 6 | 1 | 0 |
| 33100 | 6155A | 1975 | 5 | 1 | 434 | 256 | 17 | 88 | 18 | 0 | 9 | 0 | 0 | 1 | 0 | 8 | 0 | 0 | 0 | 3 | 6 | 4 | 2 | 0 |
| 33100 | 6155A | 1975 | 6 | 1 | 60 | 60 | 15 | 88 | 0 | 14 | 2 | 0 | 0 | 1 | 0 | 8 | 0 | 0 | 0 | 1 | 1 | 1 | 0 | 0 |
| 33100 | 6155A | 1975 | 7 | 1 | 0 | 0 | 88 | 88 | 0 | 0 | 0 | 0 | 0 | 0 | 5 | 12 | 0 | 0 | 0 | 0 | 0 | 0 | 0 | 0 |
| 33100 | 6155A | 1975 | 8 | 1 | 7 | 7 | 3 | 88 | 0 | 0 | 1 | 0 | 0 | 1 | 0 | 2 | 0 | 0 | 0 | 0 | 1 | 0 | 0 | 0 |
| 33100 | 6155A | 1975 | 9 | 1 | 0 | 0 | 88 | 88 | 0 | 0 | 0 | 0 | 0 | 0 | 0 | 10 | 0 | 0 | 0 | 0 | 0 | 0 | 0 | 0 |
| 33100 | 6155A | 1975 | 10 | 1 | 135 | 98 | 23 | 88 | 36 | 0 | 4 | 0 | 0 | 0 | 2 | 8 | 0 | 0 | 0 | 0 | 4 | 2 | 0 | 0 |
| 33100 | 6155A | 1975 | 11 | 1 | 212 | 162 | 24 | 88 | 27 | 27 | 4 | 0 | 0 | 0 | 6 | 7 | 0 | 0 | 0 | 1 | 3 | 2 | 1 | 0 |
| 33100 | 6155A | 1975 | 12 | 1 | 1001 | 555 | 16 | 88 | 14 | 27 | 13 | 0 | 2 | 3 | 1 | 6 | 0 | 0 | 0 | 1 | 14 | 8 | 3 | 1 |
| 33100 | 6155A | 1976 | 1 | 1 | 574 | 330 | 29 | 88 | 18 | 18 | 5 | 0 | 0 | 1 | 0 | 20 | 0 | 0 | 0 | 0 | 5 | 5 | 1 | 1 |
| 33100 | 6155A | 1976 | 2 | 1 | 669 | 260 | 4 | 88 | 0 | 27 | 11 | 0 | 0 | 0 | 5 | 3 | 0 | 0 | 0 | 4 | 7 | 5 | 2 | 0 |
| 33100 | 6155A | 1976 | 3 | 1 | 414 | 220 | 7 | 88 | 0 | 18 | 7 | 0 | 0 | 0 | 0 | 6 | 0 | 0 | 0 | 2 | 6 | 4 | 1 | 0 |
| 33100 | 6155A | 1976 | 4 | 1 | 837 | 211 | 15 | 88 | 9 | 0 | 15 | 0 | 0 | 3 | 0 | 2 | 0 | 0 | 0 | 1 | 15 | 12 | 3 | 0 |
| 33100 | 6155A | 1976 | 5 | 1 | 441 | 234 | 1 | 88 | 36 | 27 | 7 | 0 | 0 | 4 | 1 | 9 | 0 | 0 | 0 | 1 | 6 | 5 | 1 | 0 |
| 33100 | 6155A | 1976 | 6 | 1 | 4 | 4 | 28 | 88 | 0 | 18 | 4 | 0 | 0 | 2 | 0 | 0 | 0 | 0 | 0 | 3 | 1 | 0 | 0 | 0 |
| 33100 | 6155A | 1976 | 7 | 1 | 108 | 98 | 2 | 88 | 0 | 0 | 2 | 0 | 0 | 2 | 0 | 0 | 0 | 0 | 0 | 0 | 2 | 2 | 0 | 0 |
| 33100 | 6155A | 1976 | 8 | 1 | 0 | 0 | 88 | 88 | 0 | 0 | 0 | 0 | 0 | 0 | 1 | 4 | 0 | 0 | 0 | 0 | 0 | 0 | 0 | 0 |
| 33100 | 6155A | 1976 | 9 | 1 | 53 | 34 | 28 | 88 | 0 | 27 | 4 | 0 | 0 | 0 | 0 | 8 | 0 | 0 | 0 | 1 | 3 | 2 | 0 | 0 |
| 33100 | 6155A | 1976 | 10 | 1 | 907 | 332 | 10 | 88 | 27 | 9 | 11 | 0 | 0 | 1 | 0 | 2 | 0 | 0 | 0 | 2 | 9 | 7 | 4 | 1 |
| 33100 | 6155A | 1976 | 11 | 1 | 83 | 52 | 10 | 88 | 36 | 0 | 5 | 0 | 0 | 0 | 0 | 14 | 0 | 0 | 0 | 1 | 4 | 2 | 0 | 0 |
| 33100 | 6155A | 1976 | 12 | 1 | 2800 | 766 | 29 | 88 | 18 | 9 | 14 | 0 | 0 | 0 | 3 | 9 | 0 | 0 | 0 | 1 | 13 | 12 | 8 | 4 |
| 33100 | 6155A | 1977 | 1 | 1 | 1399 | 390 | 20 | 88 | 32 | 36 | 13 | 0 | 3 | 2 | 0 | 4 | 0 | 0 | 0 | 2 | 14 | 12 | 6 | 1 |
| 33100 | 6155A | 1977 | 2 | 1 | 140 | 70 | 21 | 88 | 0 | 0 | 9 | 0 | 0 | 0 | 1 | 1 | 0 | 0 | 0 | 5 | 4 | 3 | 0 | 0 |
| 33100 | 6155A | 1977 | 3 | 1 | 93 | 56 | 28 | 88 | 27 | 5 | 4 | 0 | 0 | 1 | 2 | 9 | 0 | 0 | 0 | 1 | 3 | 2 | 0 | 0 |
| 33100 | 6155A | 1977 | 4 | 1 | 54 | 54 | 9 | 88 | 0 | 0 | 2 | 0 | 0 | 0 | 0 | 1 | 0 | 0 | 0 | 1 | 1 | 1 | 0 | 0 |
| 33100 | 6155A | 1977 | 5 | 1 | 38 | 30 | 15 | 88 | 18 | 18 | 3 | 0 | 0 | 0 | 0 | 6 | 0 | 0 | 0 | 1 | 3 | 1 | 0 | 0 |
| 33100 | 6155A | 1977 | 6 | 1 | 136 | 72 | 11 | 88 | 27 | 0 | 4 | 0 | 0 | 0 | 0 | 4 | 0 | 0 | 0 | 0 | 4 | 4 | 0 | 0 |
| 33100 | 6155A | 1977 | 7 | 1 | 138 | 138 | 1 | 88 | 0 | 0 | 1 | 0 | 0 | 0 | 0 | 11 | 0 | 0 | 0 | 1 | 1 | 1 | 1 | 0 |
| 33100 | 6155A | 1977 | 8 | 1 | -3 | -3 | 19 | 88 | 0 | 0 | 0 | 0 | 0 | 0 | 0 | 12 | 0 | 0 | 0 | 1 | 0 | 0 | 0 | 0 |
| 33100 | 6155A | 1977 | 9 | 1 | 0 | 0 | 88 | 88 | 0 | 0 | 0 | 0 | 0 | 0 | 0 | 8 | 0 | 0 | 0 | 0 | 0 | 0 | 0 | 0 |
| 33100 | 6155A | 1977 | 10 | 1 | 696 | 383 | 6 | 88 | 18 | 23 | 10 | 0 | 0 | 1 | 1 | 11 | 0 | 0 | 0 | 3 | 7 | 5 | 3 | 1 |
| 33100 | 6155A | 1977 | 11 | 1 | 1034 | 484 | 29 | 88 | 18 | 27 | 7 | 0 | 0 | 2 | 1 | 6 | 0 | 0 | 0 | 1 | 6 | 6 | 3 | 1 |
| 33100 | 6155A | 1977 | 12 | 1 | 616 | 259 | 7 | 88 | 32 | 32 | 13 | 0 | 0 | 1 | 7 | 8 | 0 | 0 | 0 | 2 | 13 | 8 | 2 | 0 |
| 33100 | 6155A | 1978 | 1 | 1 | 92 | 38 | 28 | 88 | 32 | 27 | 4 | 0 | 0 | 0 | 0 | 4 | 2 | 0 | 0 | 1 | 4 | 3 | 0 | 0 |
| 33100 | 6155A | 1978 | 2 | 1 | 893 | 417 | 23 | 88 | 32 | 9 | 11 | 0 | 0 | 2 | 4 | 3 | 1 | 0 | 0 | 2 | 9 | 8 | 3 | 1 |
| 33100 | 6155A | 1978 | 3 | 1 | 163 | 142 | 2 | 88 | 0 | 18 | 1 | 0 | 2 | 2 | 1 | 6 | 0 | 0 | 0 | 1 | 2 | 2 | 1 | 0 |
| 33100 | 6155A | 1978 | 4 | 1 | 334 | 98 | 11 | 88 | 32 | 0 | 11 | 0 | 0 | 3 | 0 | 1 | 0 | 0 | 0 | 3 | 9 | 7 | 0 | 0 |
| 33100 | 6155A | 1978 | 5 | 1 | 197 | 72 | 4 | 88 | 14 | 9 | 8 | 0 | 0 | 2 | 0 | 3 | 0 | 0 | 0 | 3 | 6 | 4 | 0 | 0 |
| 33100 | 6155A | 1978 | 6 | 1 | 527 | 262 | 9 | 88 | 27 | 27 | 6 | 0 | 0 | 1 | 1 | 1 | 0 | 0 | 0 | 1 | 5 | 4 | 2 | 0 |
| 33100 | 6155A | 1978 | 7 | 1 | 0 | 0 | 88 | 88 | 0 | 0 | 0 | 0 | 0 | 0 | 2 | 14 | 0 | 0 | 0 | 0 | 0 | 0 | 0 | 0 |
| 33100 | 6155A | 1978 | 8 | 1 | 0 | 0 | 88 | 88 | 0 | 0 | 0 | 0 | 0 | 0 | 0 | 8 | 0 | 0 | 0 | 0 | 0 | 0 | 0 | 0 |
| 33100 | 6155A | 1978 | 9 | 1 | 0 | 0 | 88 | 88 | 0 | 0 | 0 | 0 | 0 | 1 | 1 | 14 | 0 | 0 | 0 | 0 | 0 | 0 | 0 | 0 |
| 33100 | 6155A | 1978 | 10 | 1 | 284 | 238 | 12 | 88 | 0 | 27 | 3 | 0 | 0 | 1 | 1 | 12 | 0 | 0 | 0 | 1 | 2 | 2 | 1 | 0 |
| 33100 | 6155A | 1978 | 11 | 1 | 1311 | 938 | 10 | 88 | 32 | 32 | 3 | 0 | 2 | 2 | 0 | 17 | 0 | 0 | 0 | 1 | 4 | 3 | 2 | 2 |
| 33100 | 6155A | 1978 | 12 | 1 | 1100 | 396 | 19 | 88 | 18 | 0 | 15 | 0 | 0 | 5 | 2 | 11 | 0 | 0 | 0 | 4 | 11 | 8 | 4 | 1 |
| 33100 | 6155A | 1979 | 1 | 1 | 2661 | 1215 | 18 | 88 | 14 | 9 | 12 | 0 | 0 | 4 | 0 | 2 | 0 | 0 | 0 | 1 | 11 | 11 | 7 | 2 |
| 33100 | 6155A | 1979 | 2 | 1 | 756 | 224 | 10 | 88 | 27 | 27 | 9 | 0 | 1 | 1 | 1 | 5 | 0 | 0 | 0 | 0 | 10 | 10 | 2 | 0 |
| 33100 | 6155A | 1979 | 3 | 1 | 563 | 272 | 18 | 88 | 18 | 18 | 6 | 0 | 0 | 1 | 4 | 5 | 1 | 0 | 0 | 2 | 5 | 4 | 3 | 0 |
| 33100 | 6155A | 1979 | 4 | 1 | 236 | 164 | 9 | 88 | 32 | 0 | 5 | 0 | 0 | 0 | 0 | 4 | 0 | 0 | 0 | 0 | 5 | 4 | 1 | 0 |
| 33100 | 6155A | 1979 | 5 | 1 | 71 | 28 | 28 | 88 | 0 | 0 | 2 | 0 | 0 | 0 | 0 | 4 | 0 | 0 | 0 | 0 | 3 | 3 | 0 | 0 |
| 33100 | 6155A | 1979 | 6 | 1 | -3 | -3 | 24 | 29 | 0 | 27 | 2 | 0 | 0 | 1 | 1 | 7 | 0 | 0 | 0 | 2 | 0 | 0 | 0 | 0 |
| 33100 | 6155A | 1979 | 7 | 1 | 127 | 107 | 2 | 88 | 9 | 9 | 2 | 0 | 0 | 2 | 0 | 9 | 0 | 0 | 0 | 0 | 2 | 2 | 1 | 0 |
| 33100 | 6155A | 1979 | 8 | 1 | 0 | 0 | 88 | 88 | 0 | 0 | 0 | 0 | 0 | 0 | 0 | 8 | 0 | 0 | 0 | 0 | 0 | 0 | 0 | 0 |
| 33100 | 6155A | 1979 | 9 | 1 | 399 | 210 | 15 | 88 | 0 | 36 | 3 | 0 | 0 | 3 | 0 | 4 | 0 | 0 | 0 | 0 | 3 | 3 | 2 | 0 |
| 33100 | 6155A | 1979 | 10 | 1 | 1201 | 276 | 13 | 88 | 18 | 18 | 16 | 0 | 0 | 5 | 1 | 6 | 0 | 0 | 0 | 2 | 15 | 11 | 5 | 0 |
| 33100 | 6155A | 1979 | 11 | 1 | 94 | 88 | 2 | 88 | 32 | 9 | 3 | 0 | 0 | 0 | 4 | 13 | 0 | 0 | 0 | 2 | 2 | 1 | 0 | 0 |
| 33100 | 6155A | 1979 | 12 | 1 | 8 | 5 | 25 | 88 | 32 | 0 | 3 | 0 | 0 | 0 | 5 | 7 | 0 | 0 | 0 | 1 | 2 | 0 | 0 | 0 |
| 33100 | 6155A | 1980 | 1 | 1 | 663 | 562 | 16 | 88 | 27 | 0 | 6 | 0 | 0 | 0 | 1 | 8 | 0 | 0 | 0 | 1 | 5 | 4 | 1 | 1 |
| 33100 | 6155A | 1980 | 2 | 1 | 837 | 415 | 19 | 88 | 14 | 27 | 11 | 0 | 0 | 0 | 3 | 9 | 0 | 0 | 0 | 2 | 9 | 6 | 3 | 1 |
| 33100 | 6155A | 1980 | 3 | 1 | 1281 | 592 | 18 | 88 | 14 | 14 | 7 | 0 | 0 | 0 | 0 | 6 | 0 | 0 | 0 | 2 | 5 | 4 | 3 | 2 |
| 33100 | 6155A | 1980 | 4 | 1 | 83 | 40 | 13 | 88 | 0 | 14 | 4 | 0 | 0 | 0 | 0 | 5 | 0 | 0 | 0 | 1 | 3 | 2 | 0 | 0 |
| 33100 | 6155A | 1980 | 5 | 1 | 445 | 116 | 3 | 88 | 0 | 0 | 7 | 0 | 0 | 1 | 1 | 5 | 0 | 0 | 0 | 0 | 8 | 8 | 1 | 0 |
| 33100 | 6155A | 1980 | 6 | 1 | 254 | 200 | 27 | 88 | 14 | 0 | 4 | 0 | 0 | 0 | 6 | 11 | 0 | 0 | 0 | 1 | 3 | 3 | 1 | 0 |
| 33100 | 6155A | 1980 | 7 | 1 | 0 | 0 | 88 | 88 | 0 | 0 | 0 | 0 | 0 | 0 | 3 | 0 | 0 | 0 | 0 | 0 | 0 | 0 | 0 | 0 |
| 33100 | 6155A | 1980 | 8 | 1 | 3 | 3 | 26 | 88 | 0 | 32 | 1 | 0 | 0 | 0 | 3 | 12 | 0 | 0 | 0 | 0 | 1 | 0 | 0 | 0 |
| 33100 | 6155A | 1980 | 9 | 1 | 13 | 12 | 28 | 88 | 14 | 0 | 2 | 0 | 0 | 0 | 0 | 10 | 0 | 0 | 0 | 2 | 2 | 1 | 0 | 0 |
| 33100 | 6155A | 1980 | 10 | 1 | 298 | 140 | 15 | 88 | 23 | 0 | 5 | 0 | 0 | 1 | 0 | 3 | 0 | 0 | 0 | 0 | 5 | 3 | 1 | 0 |
| 33100 | 6155A | 1980 | 11 | 1 | 1273 | 522 | 11 | 88 | 32 | 0 | 10 | 0 | 0 | 1 | 4 | 10 | 0 | 0 | 0 | 1 | 9 | 9 | 3 | 2 |
| 33100 | 6155A | 1980 | 12 | 1 | -3 | -3 | 8 | 15 | 0 | 14 | 2 | 0 | 0 | 0 | 1 | 9 | 0 | 0 | 0 | 2 | 0 | 0 | 0 | 0 |

| | | | | | | | | | | | | | | | | | | | | | | | |
|---|---|---|---|---|---|---|---|---|---|---|---|---|---|---|---|---|---|---|---|---|---|---|---|
| 33100 | 6155A | 1981 | 1 | 1 | -3 | -3 | 8 | 88 | 9 | 0 | 0 | 0 | 0 | 0 | 1 | 11 | 1 | 0 | 0 | 1 | 0 | 0 | 0 | 0 |
| 33100 | 6155A | 1981 | 2 | 1 | 435 | 324 | 12 | 88 | 14 | 32 | 6 | 0 | 0 | 2 | 0 | 5 | 0 | 0 | 0 | 2 | 5 | 4 | 1 | 1 |
| 33100 | 6155A | 1981 | 3 | 1 | 97 | 31 | 29 | 88 | 32 | 32 | 8 | 0 | 0 | 1 | 2 | 12 | 0 | 0 | 0 | 2 | 7 | 4 | 0 | 0 |
| 33100 | 6155A | 1981 | 4 | 1 | 1053 | 342 | 15 | 88 | 32 | 0 | 17 | 0 | 0 | 4 | 1 | 10 | 0 | 0 | 0 | 4 | 13 | 11 | 5 | 1 |
| 33100 | 6155A | 1981 | 5 | 1 | 101 | 55 | 9 | 88 | 27 | 0 | 3 | 0 | 0 | 0 | 1 | 8 | 0 | 0 | 0 | 2 | 2 | 2 | 0 | 0 |
| 33100 | 6155A | 1981 | 6 | 1 | 63 | 47 | 23 | 88 | 27 | 0 | 4 | 0 | 0 | 1 | 0 | 8 | 0 | 0 | 0 | 1 | 4 | 2 | 0 | 0 |
| 33100 | 6155A | 1981 | 7 | 1 | -3 | -3 | 1 | 88 | 0 | 0 | 0 | 0 | 0 | 0 | 0 | 2 | 0 | 0 | 0 | 1 | 0 | 0 | 0 | 0 |
| 33100 | 6155A | 1981 | 8 | 1 | 201 | 133 | 21 | 88 | 0 | 32 | 2 | 0 | 0 | 2 | 0 | 5 | 0 | 0 | 0 | 0 | 2 | 2 | 1 | 0 |
| 33100 | 6155A | 1981 | 9 | 1 | 98 | 98 | 26 | 88 | 0 | 27 | 3 | 0 | 0 | 0 | 1 | 5 | 0 | 0 | 0 | 2 | 1 | 1 | 0 | 0 |
| 33100 | 6155A | 1981 | 10 | 1 | 24 | 14 | 7 | 88 | 14 | 0 | 3 | 0 | 0 | 0 | 1 | 12 | 0 | 0 | 0 | 3 | 2 | 2 | 0 | 0 |
| 33100 | 6155A | 1981 | 11 | 1 | -3 | -3 | 10 | 99 | 32 | 32 | 3 | 0 | 0 | 0 | 2 | 14 | 0 | 0 | 0 | 3 | 0 | 0 | 0 | 0 |
| 33100 | 6155A | 1981 | 12 | 1 | 1069 | 202 | 30 | 31 | 32 | 23 | 11 | 0 | 0 | 0 | 0 | 1 | 0 | 0 | 0 | 1 | 10 | 10 | 4 | 0 |
| 33100 | 6155A | 1982 | 1 | 1 | 1658 | 413 | 11 | 88 | 32 | 27 | 9 | 0 | 0 | 2 | 4 | 8 | 0 | 0 | 0 | 0 | 9 | 8 | 7 | 2 |
| 33100 | 6155A | 1982 | 2 | 1 | 438 | 300 | 14 | 88 | 14 | 18 | 3 | 0 | 0 | 0 | 1 | 3 | 0 | 0 | 0 | 1 | 6 | 4 | 1 | 1 |
| 33100 | 6155A | 1982 | 3 | 1 | 564 | 302 | 30 | 88 | 27 | 0 | 4 | 0 | 0 | 4 | 2 | 3 | 0 | 0 | 0 | 1 | 4 | 3 | 2 | 1 |
| 33100 | 6155A | 1982 | 4 | 1 | 397 | 151 | 14 | 88 | 9 | 9 | 10 | 0 | 0 | 0 | 2 | 10 | 0 | 0 | 0 | 0 | 11 | 7 | 1 | 0 |
| 33100 | 6155A | 1982 | 5 | 1 | 54 | 30 | 28 | 88 | 0 | 0 | 3 | 0 | 0 | 0 | 0 | 10 | 0 | 0 | 0 | 1 | 2 | 2 | 0 | 0 |
| 33100 | 6155A | 1982 | 6 | 1 | 3 | 3 | 2 | 88 | 18 | 0 | 2 | 0 | 0 | 0 | 0 | 5 | 0 | 0 | 0 | 1 | 1 | 0 | 0 | 0 |
| 33100 | 6155A | 1982 | 7 | 1 | 23 | 10 | 2 | 88 | 0 | 9 | 4 | 0 | 0 | 1 | 2 | 1 | 0 | 0 | 0 | 1 | 3 | 1 | 0 | 0 |
| 33100 | 6155A | 1982 | 8 | 1 | 1 | 1 | 22 | 88 | 18 | 18 | 5 | 0 | 0 | 0 | 1 | 3 | 0 | 0 | 0 | 4 | 1 | 0 | 0 | 0 |
| 33100 | 6155A | 1982 | 9 | 1 | 2 | 2 | 15 | 88 | 0 | 18 | 3 | 0 | 0 | 1 | 0 | 7 | 0 | 0 | 0 | 2 | 1 | 0 | 0 | 0 |
| 33100 | 6155A | 1982 | 10 | 1 | 86 | 78 | 20 | 88 | 32 | 0 | 4 | 0 | 0 | 1 | 1 | 7 | 0 | 0 | 0 | 1 | 3 | 1 | 0 | 0 |
| 33100 | 6155A | 1982 | 11 | 1 | 2196 | 1471 | 6 | 88 | 0 | 14 | 7 | 0 | 0 | 1 | 2 | 13 | 0 | 0 | 0 | 0 | 7 | 6 | 3 | 3 |
| 33100 | 6155A | 1982 | 12 | 1 | 157 | 91 | 21 | 88 | 0 | 0 | 4 | 0 | 0 | 0 | 0 | 6 | 0 | 0 | 0 | 0 | 4 | 3 | 0 | 0 |
| 33100 | 6155A | 1983 | 1 | 1 | 0 | 0 | 88 | 88 | 0 | 0 | 0 | 0 | 0 | 0 | 2 | 15 | 2 | 0 | 0 | 0 | 0 | 0 | 0 | 0 |
| 33100 | 6155A | 1983 | 2 | 1 | 277 | 156 | 11 | 88 | 9 | 9 | 8 | 0 | 0 | 0 | 2 | 5 | 2 | 0 | 0 | 2 | 6 | 3 | 1 | 0 |
| 33100 | 6155A | 1983 | 3 | 1 | 87 | 44 | 20 | 88 | 32 | 0 | 5 | 0 | 0 | 0 | 4 | 7 | 0 | 0 | 0 | 0 | 5 | 2 | 0 | 0 |
| 33100 | 6155A | 1983 | 4 | 1 | 77 | 45 | 25 | 88 | 18 | 32 | 8 | 0 | 0 | 1 | 0 | 1 | 0 | 0 | 0 | 3 | 6 | 2 | 0 | 0 |
| 33100 | 6155A | 1983 | 5 | 1 | 11 | 11 | 26 | 88 | 23 | 27 | 4 | 0 | 0 | 0 | 0 | 5 | 0 | 0 | 0 | 3 | 1 | 1 | 0 | 0 |
| 33100 | 6155A | 1983 | 6 | 1 | 5 | 5 | 19 | 88 | 14 | 0 | 2 | 0 | 0 | 0 | 0 | 0 | 0 | 0 | 0 | 1 | 1 | 0 | 0 | 0 |
| 33100 | 6155A | 1983 | 7 | 1 | -3 | -3 | 18 | 88 | 27 | 0 | 0 | 0 | 0 | 1 | 0 | 4 | 0 | 0 | 0 | 1 | 0 | 0 | 0 | 0 |
| 33100 | 6155A | 1983 | 8 | 1 | 20 | 20 | 31 | 88 | 14 | 0 | 2 | 0 | 0 | 1 | 0 | 10 | 0 | 0 | 0 | 1 | 1 | 1 | 0 | 0 |
| 33100 | 6155A | 1983 | 9 | 1 | 0 | 0 | 88 | 88 | 0 | 0 | 0 | 0 | 0 | 0 | 2 | 12 | 0 | 0 | 0 | 0 | 0 | 0 | 0 | 0 |
| 33100 | 6155A | 1983 | 10 | 1 | 2 | 2 | 29 | 88 | 0 | 32 | 4 | 0 | 0 | 0 | 1 | 7 | 0 | 0 | 0 | 3 | 1 | 0 | 0 | 0 |
| 33100 | 6155A | 1983 | 11 | 1 | 2924 | 829 | 3 | 88 | 9 | 9 | 17 | 0 | 0 | 6 | 3 | 5 | 0 | 0 | 0 | 3 | 14 | 11 | 9 | 4 |
| 33100 | 6155A | 1983 | 12 | 1 | 705 | 381 | 15 | 88 | 23 | 18 | 9 | 0 | 0 | 2 | 0 | 12 | 0 | 0 | 0 | 2 | 7 | 6 | 3 | 1 |
| 33100 | 6155A | 1984 | 1 | 1 | 23 | 23 | 20 | 88 | 0 | 27 | 4 | 0 | 0 | 0 | 0 | 3 | 0 | 0 | 0 | 3 | 1 | 1 | 0 | 0 |
| 33100 | 6155A | 1984 | 2 | 1 | 1321 | 1266 | 27 | 88 | 32 | 14 | 9 | 0 | 0 | 1 | 0 | 3 | 1 | 0 | 0 | 5 | 4 | 3 | 1 | 1 |
| 33100 | 6155A | 1984 | 3 | 1 | 1094 | 434 | 19 | 88 | 27 | 14 | 12 | 0 | 0 | 1 | 0 | 1 | 0 | 0 | 0 | 2 | 10 | 9 | 3 | 1 |
| 33100 | 6155A | 1984 | 4 | 1 | 170 | 69 | 29 | 88 | 27 | 27 | 10 | 0 | 0 | 3 | 0 | 3 | 0 | 0 | 0 | 1 | 9 | 3 | 0 | 0 |
| 33100 | 6155A | 1984 | 5 | 1 | 566 | 192 | 17 | 88 | 32 | 18 | 15 | 0 | 0 | 3 | 0 | 3 | 0 | 0 | 0 | 1 | 14 | 6 | 2 | 0 |
| 33100 | 6155A | 1984 | 6 | 1 | 44 | 26 | 17 | 88 | 0 | 9 | 2 | 0 | 0 | 1 | 0 | 8 | 0 | 0 | 0 | 0 | 2 | 2 | 0 | 0 |
| 33100 | 6155A | 1984 | 7 | 1 | 0 | 0 | 88 | 88 | 0 | 0 | 0 | 0 | 0 | 0 | 1 | 7 | 0 | 0 | 0 | 0 | 0 | 0 | 0 | 0 |
| 33100 | 6155A | 1984 | 8 | 1 | 0 | 0 | 88 | 88 | 0 | 0 | 0 | 0 | 0 | 0 | 0 | 5 | 0 | 0 | 0 | 0 | 0 | 0 | 0 | 0 |
| 33100 | 6155A | 1984 | 9 | 1 | 4 | 4 | 6 | 88 | 0 | 27 | 1 | 0 | 0 | 0 | 0 | 7 | 0 | 0 | 0 | 0 | 1 | 0 | 0 | 0 |
| 33100 | 6155A | 1984 | 10 | 1 | 86 | 80 | 19 | 88 | 27 | 0 | 2 | 0 | 0 | 0 | 2 | 11 | 0 | 0 | 0 | 0 | 2 | 1 | 0 | 0 |
| 33100 | 6155A | 1984 | 11 | 1 | 1769 | 597 | 6 | 88 | 27 | 0 | 14 | 0 | 0 | 0 | 2 | 4 | 0 | 0 | 0 | 0 | 14 | 9 | 4 | 3 |
| 33100 | 6155A | 1984 | 12 | 1 | 6 | 5 | 8 | 88 | 9 | 9 | 6 | 0 | 0 | 0 | 0 | 6 | 1 | 0 | 0 | 4 | 2 | 0 | 0 | 0 |
| 33100 | 6155A | 1985 | 1 | 1 | 654 | 265 | 5 | 88 | 27 | 18 | 16 | 0 | 0 | 0 | 0 | 4 | 0 | 0 | 0 | 2 | 14 | 9 | 2 | 0 |
| 33100 | 6155A | 1985 | 2 | 1 | 468 | 287 | 20 | 88 | 18 | 18 | 10 | 0 | 0 | 0 | 0 | 7 | 0 | 0 | 0 | 0 | 10 | 4 | 1 | 0 |
| 33100 | 6155A | 1985 | 3 | 1 | 73 | 63 | 10 | 88 | 9 | 9 | 3 | 0 | 0 | 0 | 0 | 4 | 0 | 0 | 0 | 1 | 2 | 2 | 0 | 0 |
| 33100 | 6155A | 1985 | 4 | 1 | 401 | 110 | 24 | 88 | 27 | 9 | 9 | 0 | 0 | 1 | 0 | 2 | 0 | 0 | 0 | 2 | 7 | 6 | 1 | 0 |
| 33100 | 6155A | 1985 | 5 | 1 | 143 | 60 | 31 | 88 | 27 | 0 | 10 | 0 | 0 | 1 | 1 | 3 | 0 | 0 | 0 | 2 | 8 | 3 | 0 | 0 |
| 33100 | 6155A | 1985 | 6 | 1 | -3 | -3 | 1 | 88 | 0 | 0 | 1 | 0 | 0 | 0 | 2 | 7 | 0 | 0 | 0 | 1 | 0 | 0 | 0 | 0 |
| 33100 | 6155A | 1985 | 7 | 1 | 0 | 0 | 88 | 88 | 0 | 0 | 0 | 0 | 0 | 0 | 1 | 10 | 0 | 0 | 0 | 0 | 0 | 0 | 0 | 0 |
| 33100 | 6155A | 1985 | 8 | 1 | 0 | 0 | 88 | 88 | 0 | 0 | 0 | 0 | 0 | 0 | 3 | 15 | 0 | 0 | 0 | 0 | 0 | 0 | 0 | 0 |
| 33100 | 6155A | 1985 | 9 | 1 | 2 | 2 | 23 | 88 | 0 | 0 | 1 | 0 | 0 | 1 | 3 | 11 | 0 | 0 | 0 | 0 | 1 | 0 | 0 | 0 |
| 33100 | 6155A | 1985 | 10 | 1 | 8 | 7 | 23 | 88 | 27 | 27 | 3 | 0 | 0 | 0 | 0 | 11 | 0 | 0 | 0 | 1 | 2 | 0 | 0 | 0 |

| | | | | | | | | | | | | | | | | | | | | | | | |
|---|---|---|---|---|---|---|---|---|---|---|---|---|---|---|---|---|---|---|---|---|---|---|---|
| 33100 | 6155A | 1985 | 11 | 1 | 637 | 204 | 25 | 88 | 27 | 9 | 11 | 0 | 0 | 1 | 0 | 5 | 0 | 0 | 0 | 3 | 8 | 7 | 3 | 0 |
| 33100 | 6155A | 1985 | 12 | 1 | 278 | 144 | 5 | 88 | 27 | 27 | 9 | 0 | 0 | 1 | 1 | 8 | 0 | 0 | 0 | 1 | 8 | 6 | 1 | 0 |
| 33100 | 6155A | 1986 | 1 | 1 | 91 | 53 | 7 | 88 | 0 | 18 | 7 | 0 | 0 | 0 | 0 | 2 | 0 | 0 | 0 | 2 | 5 | 3 | 0 | 0 |
| 33100 | 6155A | 1986 | 2 | 1 | 197 | 40 | 19 | 20 | 0 | 23 | 12 | 0 | 0 | 0 | 0 | 1 | 1 | 0 | 0 | 1 | 11 | 5 | 0 | 0 |
| 33100 | 6155A | 1986 | 3 | 1 | 907 | 239 | 7 | 88 | 27 | 0 | 8 | 0 | 0 | 2 | 3 | 3 | 0 | 0 | 0 | 1 | 7 | 6 | 4 | 0 |
| 33100 | 6155A | 1986 | 4 | 1 | 654 | 437 | 6 | 88 | 32 | 0 | 8 | 0 | 0 | 2 | 0 | 1 | 0 | 0 | 0 | 1 | 7 | 5 | 2 | 1 |
| 33100 | 6155A | 1986 | 5 | 1 | 46 | 46 | 29 | 88 | 14 | 14 | 1 | 0 | 0 | 0 | 0 | 2 | 0 | 0 | 0 | 0 | 1 | 1 | 0 | 0 |
| 33100 | 6155A | 1986 | 6 | 1 | 159 | 107 | 6 | 88 | 9 | 9 | 3 | 0 | 0 | 1 | 0 | 8 | 0 | 0 | 0 | 1 | 2 | 2 | 1 | 0 |
| 33100 | 6155A | 1986 | 7 | 1 | 17 | 16 | 25 | 88 | 0 | 9 | 2 | 0 | 0 | 1 | 1 | 7 | 0 | 0 | 0 | 0 | 2 | 1 | 0 | 0 |
| 33100 | 6155A | 1986 | 8 | 1 | 0 | 0 | 88 | 88 | 0 | 0 | 0 | 0 | 0 | 0 | 3 | 4 | 0 | 0 | 0 | 0 | 0 | 0 | 0 | 0 |
| 33100 | 6155A | 1986 | 9 | 1 | 13 | 8 | 29 | 88 | 0 | 5 | 4 | 0 | 0 | 2 | 1 | 7 | 0 | 0 | 0 | 0 | 4 | 0 | 0 | 0 |
| 33100 | 6155A | 1986 | 10 | 1 | 1754 | 628 | 14 | 88 | 27 | 0 | 13 | 0 | 0 | 6 | 1 | 12 | 0 | 0 | 0 | 3 | 10 | 9 | 5 | 2 |
| 33100 | 6155A | 1986 | 11 | 1 | 707 | 333 | 14 | 88 | 0 | 32 | 5 | 0 | 0 | 0 | 0 | 14 | 0 | 0 | 0 | 0 | 5 | 4 | 2 | 1 |
| 33100 | 6155A | 1986 | 12 | 1 | 56 | 32 | 8 | 88 | 0 | 14 | 2 | 0 | 0 | 0 | 0 | 8 | 0 | 0 | 0 | 0 | 2 | 2 | 0 | 0 |
| 33100 | 6155A | 1987 | 1 | 1 | 1598 | 499 | 29 | 88 | 23 | 18 | 12 | 0 | 0 | 1 | 0 | 6 | 2 | 0 | 0 | 0 | 12 | 10 | 5 | 2 |
| 33100 | 6155A | 1987 | 2 | 1 | 512 | 139 | 2 | 88 | 18 | 0 | 11 | 0 | 0 | 0 | 4 | 8 | 1 | 0 | 0 | 2 | 9 | 7 | 2 | 0 |
| 33100 | 6155A | 1987 | 3 | 1 | 25 | 15 | 25 | 88 | 14 | 0 | 3 | 0 | 0 | 0 | 3 | 11 | 0 | 0 | 0 | 1 | 2 | 2 | 0 | 0 |
| 33100 | 6155A | 1987 | 4 | 1 | 163 | 115 | 3 | 88 | 0 | 32 | 7 | 0 | 0 | 0 | 1 | 2 | 0 | 0 | 0 | 3 | 4 | 2 | 1 | 0 |
| 33100 | 6155A | 1987 | 5 | 1 | -3 | -3 | 23 | 88 | 0 | 0 | 1 | 0 | 0 | 0 | 2 | 5 | 0 | 0 | 0 | 1 | 0 | 0 | 0 | 0 |
| 33100 | 6155A | 1987 | 6 | 1 | 81 | 74 | 24 | 88 | 18 | 18 | 5 | 0 | 0 | 1 | 3 | 0 | 0 | 0 | 0 | 3 | 2 | 1 | 0 | 0 |
| 33100 | 6155A | 1987 | 7 | 1 | -3 | -3 | 14 | 88 | 0 | 0 | 1 | 0 | 0 | 0 | 0 | 0 | 0 | 0 | 0 | 1 | 0 | 0 | 0 | 0 |
| 33100 | 6155A | 1987 | 8 | 1 | 906 | 703 | 28 | 88 | 0 | 9 | 2 | 0 | 0 | 1 | 0 | 1 | 0 | 0 | 0 | 0 | 2 | 2 | 2 | 1 |
| 33100 | 6155A | 1987 | 9 | 1 | 39 | 35 | 26 | 88 | 0 | 18 | 2 | 0 | 0 | 1 | 0 | 2 | 0 | 0 | 0 | 0 | 2 | 1 | 0 | 0 |
| 33100 | 6155A | 1987 | 10 | 1 | 613 | 324 | 9 | 88 | 32 | 0 | 13 | 0 | 0 | 1 | 0 | 2 | 0 | 0 | 0 | 2 | 11 | 6 | 1 | 1 |
| 33100 | 6155A | 1987 | 11 | 1 | 957 | 734 | 7 | 88 | 32 | 9 | 8 | 0 | 0 | 1 | 0 | 8 | 0 | 0 | 0 | 1 | 7 | 4 | 2 | 1 |
| 33100 | 6155A | 1987 | 12 | 1 | 1291 | 315 | 8 | 88 | 32 | 14 | 17 | 0 | 0 | 1 | 5 | 10 | 0 | 0 | 0 | 4 | 13 | 11 | 5 | 1 |
| 33100 | 6155A | 1988 | 1 | 1 | 824 | 348 | 14 | 88 | 27 | 14 | 10 | 0 | 0 | 2 | 0 | 4 | 0 | 0 | 0 | 1 | 9 | 7 | 3 | 1 |
| 33100 | 6155A | 1988 | 2 | 1 | 677 | 386 | 16 | 88 | 32 | 18 | 7 | 0 | 0 | 1 | 2 | 6 | 0 | 0 | 0 | 1 | 6 | 4 | 2 | 1 |
| 33100 | 6155A | 1988 | 3 | 1 | 134 | 107 | 2 | 88 | 0 | 9 | 3 | 0 | 1 | 1 | 0 | 0 | 0 | 0 | 0 | 1 | 3 | 2 | 1 | 0 |
| 33100 | 6155A | 1988 | 4 | 1 | 120 | 47 | 4 | 88 | 32 | 36 | 9 | 0 | 0 | 1 | 2 | 2 | 0 | 0 | 0 | 2 | 7 | 3 | 0 | 0 |
| 33100 | 6155A | 1988 | 5 | 1 | 285 | 155 | 5 | 88 | 18 | 0 | 5 | 0 | 0 | 1 | 0 | 0 | 0 | 0 | 0 | 0 | 5 | 2 | 2 | 0 |
| 33100 | 6155A | 1988 | 6 | 1 | 52 | 46 | 29 | 88 | 18 | 14 | 6 | 0 | 0 | 2 | 0 | 0 | 0 | 0 | 0 | 2 | 4 | 1 | 0 | 0 |
| 33100 | 6155A | 1988 | 7 | 1 | 3 | 3 | 5 | 88 | 0 | 36 | 1 | 0 | 0 | 0 | 2 | 1 | 0 | 0 | 0 | 0 | 1 | 0 | 0 | 0 |
| 33100 | 6155A | 1988 | 8 | 1 | 0 | 0 | 88 | 88 | 0 | 0 | 0 | 0 | 0 | 0 | 2 | 0 | 0 | 0 | 0 | 0 | 0 | 0 | 0 | 0 |
| 33100 | 6155A | 1988 | 9 | 1 | 99 | 96 | 30 | 88 | 14 | 0 | 2 | 0 | 0 | 0 | 0 | 0 | 0 | 0 | 0 | 0 | 2 | 1 | 0 | 0 |
| 33100 | 6155A | 1988 | 10 | 1 | 1086 | 352 | 18 | 88 | 27 | 14 | 10 | 0 | 0 | 4 | 5 | 1 | 0 | 0 | 0 | 2 | 8 | 6 | 5 | 1 |
| 33100 | 6155A | 1988 | 11 | 1 | 1130 | 244 | 10 | 88 | 9 | 0 | 15 | 0 | 1 | 1 | 2 | 8 | 0 | 0 | 0 | 0 | 16 | 13 | 3 | 0 |
| 33100 | 6155A | 1988 | 12 | 1 | 7 | 7 | 1 | 88 | 0 | 0 | 2 | 0 | 0 | 0 | 1 | 7 | 0 | 0 | 0 | 1 | 1 | 0 | 0 | 0 |
| 33100 | 6155A | 1989 | 1 | 1 | 646 | 234 | 10 | 88 | 32 | 0 | 8 | 0 | 0 | 1 | 0 | 14 | 0 | 0 | 0 | 1 | 7 | 5 | 3 | 0 |
| 33100 | 6155A | 1989 | 2 | 1 | 698 | 217 | 5 | 88 | 27 | 0 | 11 | 0 | 2 | 3 | 0 | 6 | 0 | 0 | 0 | 2 | 11 | 7 | 2 | 0 |
| 33100 | 6155A | 1989 | 3 | 1 | 84 | 64 | 27 | 88 | 32 | 14 | 5 | 0 | 0 | 0 | 1 | 5 | 0 | 0 | 0 | 1 | 4 | 2 | 0 | 0 |
| 33100 | 6155A | 1989 | 4 | 1 | 353 | 220 | 24 | 88 | 0 | 14 | 8 | 0 | 0 | 3 | 1 | 2 | 0 | 0 | 0 | 1 | 7 | 4 | 1 | 0 |
| 33100 | 6155A | 1989 | 5 | 1 | 233 | 107 | 27 | 88 | 9 | 9 | 11 | 0 | 0 | 0 | 0 | 4 | 0 | 0 | 0 | 1 | 10 | 4 | 1 | 0 |
| 33100 | 6155A | 1989 | 6 | 1 | 1 | 1 | 29 | 88 | 0 | 0 | 1 | 0 | 0 | 1 | 0 | 1 | 0 | 0 | 0 | 0 | 1 | 0 | 0 | 0 |
| 33100 | 6155A | 1989 | 7 | 1 | 0 | 0 | 88 | 88 | 0 | 0 | 0 | 0 | 0 | 0 | 1 | 0 | 0 | 0 | 0 | 0 | 0 | 0 | 0 | 0 |
| 33100 | 6155A | 1989 | 8 | 1 | -3 | -3 | 8 | 29 | 0 | 0 | 2 | 0 | 0 | 1 | 1 | 0 | 0 | 0 | 0 | 2 | 0 | 0 | 0 | 0 |
| 33100 | 6155A | 1989 | 9 | 1 | 814 | 389 | 6 | 88 | 32 | 32 | 7 | 0 | 0 | 4 | 2 | 12 | 0 | 0 | 0 | 1 | 6 | 5 | 2 | 1 |
| 33100 | 6155A | 1989 | 10 | 1 | 683 | 383 | 13 | 88 | 14 | 14 | 8 | 0 | 0 | 2 | 0 | 5 | 0 | 0 | 0 | 1 | 7 | 4 | 2 | 1 |
| 33100 | 6155A | 1989 | 11 | 1 | 4974 | 1402 | 14 | 88 | 0 | 0 | 13 | 0 | 1 | 4 | 0 | 4 | 0 | 0 | 0 | 1 | 13 | 11 | 9 | 6 |
| 33100 | 6155A | 1989 | 12 | 1 | 2443 | 622 | 25 | 88 | 14 | 14 | 15 | 0 | 0 | 4 | 2 | 7 | 0 | 0 | 0 | 1 | 14 | 13 | 7 | 4 |
| 33100 | 6155A | 1990 | 1 | 1 | 690 | 366 | 2 | 88 | 32 | 0 | 12 | 0 | 0 | 4 | 0 | 8 | 0 | 0 | 0 | 1 | 11 | 9 | 1 | 1 |
| 33100 | 6155A | 1990 | 2 | 1 | 2 | 2 | 5 | 88 | 14 | 0 | 1 | 0 | 0 | 0 | 5 | 6 | 0 | 0 | 0 | 0 | 1 | 0 | 0 | 0 |
| 33100 | 6155A | 1990 | 3 | 1 | 240 | 112 | 31 | 88 | 27 | 27 | 9 | 0 | 0 | 1 | 1 | 2 | 0 | 0 | 0 | 2 | 7 | 5 | 1 | 0 |
| 33100 | 6155A | 1990 | 4 | 1 | 881 | 225 | 8 | 88 | 27 | 27 | 12 | 0 | 0 | 3 | 1 | 3 | 0 | 0 | 0 | 2 | 10 | 8 | 4 | 0 |
| 33100 | 6155A | 1990 | 5 | 1 | 44 | 31 | 10 | 88 | 0 | 0 | 3 | 0 | 0 | 0 | 0 | 3 | 0 | 0 | 0 | 0 | 3 | 2 | 0 | 0 |
| 33100 | 6155A | 1990 | 6 | 1 | 2 | 2 | 4 | 88 | 0 | 0 | 1 | 0 | 0 | 0 | 2 | 1 | 0 | 0 | 0 | 0 | 1 | 0 | 0 | 0 |
| 33100 | 6155A | 1990 | 7 | 1 | 48 | 48 | 27 | 88 | 0 | 0 | 1 | 0 | 0 | 0 | 2 | 0 | 0 | 0 | 0 | 0 | 1 | 1 | 0 | 0 |
| 33100 | 6155A | 1990 | 8 | 1 | 4 | 4 | 19 | 88 | 0 | 0 | 1 | 0 | 0 | 3 | 0 | 0 | 0 | 0 | 0 | 0 | 1 | 0 | 0 | 0 |

| | | | | | | | | | | | | | | | | | | | | | | | |
|---|---|---|---|---|---|---|---|---|---|---|---|---|---|---|---|---|---|---|---|---|---|---|---|
| 33100 | 6155A | 1990 | 9 | 1 | 110 | 43 | 16 | 88 | 14 | 9 | 8 | 0 | 0 | 4 | 0 | 2 | 0 | 0 | 0 | 1 | 7 | 4 | 0 | 0 |
| 33100 | 6155A | 1990 | 10 | 1 | 603 | 181 | 21 | 88 | 32 | 0 | 12 | 0 | 0 | 2 | 0 | 1 | 0 | 0 | 0 | 3 | 9 | 8 | 4 | 0 |
| 33100 | 6155A | 1990 | 11 | 1 | 507 | 220 | 8 | 88 | 32 | 14 | 7 | 0 | 0 | 0 | 3 | 13 | 0 | 0 | 0 | 4 | 3 | 3 | 2 | 0 |
| 33100 | 6155A | 1990 | 12 | 1 | 213 | 119 | 8 | 88 | 9 | 0 | 10 | 0 | 0 | 0 | 3 | 4 | 0 | 0 | 0 | 4 | 6 | 4 | 1 | 0 |
| 33100 | 6155A | 1991 | 1 | 1 | 199 | 100 | 20 | 88 | 27 | 0 | 3 | 0 | 2 | 0 | 0 | 3 | 0 | 0 | 0 | 0 | 5 | 4 | 1 | 0 |
| 33100 | 6155A | 1991 | 2 | 1 | 839 | 462 | 17 | 88 | 14 | 14 | 10 | 0 | 0 | 1 | 1 | 3 | 0 | 0 | 0 | 1 | 9 | 7 | 2 | 1 |
| 33100 | 6155A | 1991 | 3 | 1 | 935 | 572 | 6 | 88 | 14 | 18 | 14 | 0 | 0 | 0 | 2 | 2 | 0 | 0 | 0 | 1 | 13 | 6 | 2 | 1 |
| 33100 | 6155A | 1991 | 4 | 1 | 275 | 118 | 16 | 88 | 32 | 32 | 10 | 0 | 0 | 1 | 0 | 5 | 0 | 0 | 0 | 1 | 9 | 8 | 1 | 0 |
| 33100 | 6155A | 1991 | 5 | 1 | 4 | 2 | 11 | 27 | 0 | 9 | 2 | 0 | 0 | 1 | 0 | 1 | 0 | 0 | 0 | 0 | 2 | 0 | 0 | 0 |
| 33100 | 6155A | 1991 | 6 | 1 | 9 | 6 | 1 | 88 | 0 | 32 | 3 | 0 | 0 | 2 | 1 | 1 | 0 | 0 | 0 | 1 | 2 | 0 | 0 | 0 |
| 33100 | 6155A | 1991 | 7 | 1 | 0 | 0 | 88 | 88 | 0 | 0 | 0 | 0 | 0 | 0 | 1 | 0 | 0 | 0 | 0 | 0 | 0 | 0 | 0 | 0 |
| 33100 | 6155A | 1991 | 8 | 1 | -3 | -3 | 14 | 24 | 0 | 0 | 2 | 0 | 0 | 2 | 0 | 0 | 0 | 0 | 0 | 2 | 0 | 0 | 0 | 0 |
| 33100 | 6155A | 1991 | 9 | 1 | 279 | 162 | 28 | 88 | 27 | 0 | 7 | 0 | 0 | 1 | 0 | 0 | 0 | 0 | 0 | 3 | 4 | 3 | 1 | 0 |
| 33100 | 6155A | 1991 | 10 | 1 | 1208 | 404 | 9 | 88 | 9 | 0 | 9 | 0 | 0 | 2 | 1 | 3 | 0 | 0 | 0 | 0 | 9 | 6 | 4 | 2 |
| 33100 | 6155A | 1991 | 11 | 1 | 658 | 420 | 28 | 88 | 27 | 0 | 7 | 0 | 0 | 1 | 2 | 8 | 0 | 0 | 0 | 1 | 6 | 3 | 2 | 1 |
| 33100 | 6155A | 1991 | 12 | 1 | 296 | 129 | 8 | 88 | 32 | 32 | 10 | 0 | 0 | 0 | 1 | 5 | 0 | 0 | 0 | 1 | 9 | 5 | 1 | 0 |
| 33100 | 6155A | 1992 | 1 | 1 | 237 | 157 | 30 | 88 | 0 | 14 | 7 | 0 | 0 | 2 | 0 | 5 | 0 | 0 | 0 | 3 | 4 | 2 | 1 | 0 |
| 33100 | 6155A | 1992 | 2 | 1 | 341 | 206 | 19 | 88 | 14 | 14 | 7 | 0 | 0 | 0 | 0 | 6 | 0 | 0 | 0 | 0 | 7 | 5 | 1 | 0 |
| 33100 | 6155A | 1992 | 3 | 1 | 202 | 124 | 30 | 88 | 32 | 32 | 7 | 0 | 0 | 1 | 3 | 13 | 0 | 0 | 0 | 3 | 4 | 3 | 1 | 0 |
| 33100 | 6155A | 1992 | 4 | 1 | 237 | 103 | 2 | 88 | 23 | 0 | 5 | 0 | 0 | 0 | 0 | 3 | 0 | 0 | 0 | 0 | 5 | 4 | 1 | 0 |
| 33100 | 6155A | 1992 | 5 | 1 | 4 | 3 | 8 | 88 | 0 | 9 | 4 | 0 | 0 | 1 | 0 | 2 | 0 | 0 | 0 | 2 | 2 | 0 | 0 | 0 |
| 33100 | 6155A | 1992 | 6 | 1 | 655 | 244 | 14 | 88 | 0 | 9 | 6 | 0 | 0 | 2 | 0 | 0 | 0 | 0 | 0 | 0 | 6 | 5 | 3 | 0 |
| 33100 | 6155A | 1992 | 7 | 1 | 18 | 18 | 30 | 88 | 0 | 18 | 1 | 0 | 0 | 0 | 1 | 0 | 0 | 0 | 0 | 0 | 1 | 1 | 0 | 0 |
| 33100 | 6155A | 1992 | 8 | 1 | 0 | 0 | 88 | 88 | 0 | 0 | 0 | 0 | 0 | 0 | 0 | 0 | 0 | 0 | 0 | 0 | 0 | 0 | 0 | 0 |
| 33100 | 6155A | 1992 | 9 | 1 | 133 | 130 | 26 | 88 | 0 | 0 | 2 | 0 | 0 | 0 | 0 | 7 | 0 | 0 | 0 | 0 | 2 | 1 | 1 | 0 |
| 33100 | 6155A | 1992 | 10 | 1 | 1118 | 372 | 16 | 88 | 0 | 5 | 9 | 0 | 0 | 3 | 1 | 7 | 0 | 0 | 0 | 0 | 9 | 6 | 4 | 2 |
| 33100 | 6155A | 1992 | 11 | 1 | 121 | 94 | 15 | 88 | 5 | 0 | 4 | 0 | 0 | 0 | 2 | 6 | 0 | 0 | 0 | 0 | 4 | 2 | 0 | 0 |
| 33100 | 6155A | 1992 | 12 | 1 | 223 | 222 | 15 | 88 | 0 | 5 | 5 | 0 | 0 | 1 | 0 | 3 | 0 | 0 | 0 | 3 | 2 | 1 | 1 | 0 |
| 33100 | 6155A | 1993 | 1 | 1 | 513 | 262 | 30 | 88 | 0 | 27 | 3 | 0 | 0 | 2 | 1 | 9 | 2 | 0 | 0 | 0 | 3 | 3 | 2 | 0 |
| 33100 | 6155A | 1993 | 2 | 1 | 442 | 316 | 11 | 88 | 32 | 9 | 10 | 0 | 0 | 1 | 0 | 5 | 0 | 0 | 0 | 3 | 7 | 5 | 1 | 1 |
| 33100 | 6155A | 1993 | 3 | 1 | 641 | 326 | 13 | 88 | 27 | 27 | 8 | 0 | 0 | 1 | 1 | 9 | 0 | 0 | 0 | 2 | 6 | 5 | 2 | 1 |
| 33100 | 6155A | 1993 | 4 | 1 | 256 | 88 | 24 | 88 | 23 | 23 | 10 | 0 | 0 | 0 | 0 | 7 | 0 | 0 | 0 | 2 | 8 | 5 | 0 | 0 |
| 33100 | 6155A | 1993 | 5 | 1 | 437 | 190 | 4 | 88 | 27 | 36 | 13 | 0 | 0 | 3 | 2 | 2 | 0 | 0 | 0 | 3 | 10 | 7 | 1 | 0 |
| 33100 | 6155A | 1993 | 6 | 1 | -3 | -3 | 8 | 24 | 0 | 0 | 2 | 0 | 0 | 0 | 1 | 2 | 0 | 0 | 0 | 2 | 0 | 0 | 0 | 0 |
| 33100 | 6155A | 1993 | 7 | 1 | 0 | 0 | 88 | 88 | 0 | 0 | 0 | 0 | 0 | 0 | 2 | 1 | 0 | 0 | 0 | 0 | 0 | 0 | 0 | 0 |
| 33100 | 6155A | 1993 | 8 | 1 | -3 | -3 | 6 | 88 | 0 | 0 | 1 | 0 | 0 | 1 | 0 | 0 | 0 | 0 | 0 | 1 | 0 | 0 | 0 | 0 |
| 33100 | 6155A | 1993 | 9 | 1 | 12 | 12 | 17 | 88 | 23 | 0 | 2 | 0 | 0 | 0 | 2 | 2 | 0 | 0 | 0 | 1 | 1 | 1 | 0 | 0 |
| 33100 | 6155A | 1993 | 10 | 1 | 1265 | 256 | 26 | 88 | 23 | 0 | 15 | 0 | 0 | 1 | 2 | 3 | 0 | 0 | 0 | 2 | 13 | 9 | 6 | 0 |
| 33100 | 6155A | 1993 | 11 | 1 | 739 | 243 | 3 | 88 | 32 | 23 | 18 | 0 | 0 | 3 | 1 | 3 | 0 | 0 | 0 | 5 | 13 | 6 | 3 | 0 |
| 33100 | 6155A | 1993 | 12 | 1 | 10 | 8 | 22 | 88 | 0 | 14 | 3 | 0 | 0 | 0 | 0 | 4 | 0 | 0 | 0 | 1 | 2 | 0 | 0 | 0 |
| 33100 | 6155A | 1994 | 1 | 1 | 314 | 248 | 6 | 88 | 0 | 9 | 7 | 0 | 0 | 0 | 0 | 2 | 0 | 0 | 0 | 3 | 4 | 3 | 1 | 0 |
| 33100 | 6155A | 1994 | 2 | 1 | 1319 | 973 | 15 | 88 | 32 | 27 | 6 | 0 | 1 | 3 | 1 | 5 | 0 | 0 | 0 | 0 | 7 | 6 | 2 | 1 |
| 33100 | 6155A | 1994 | 3 | 1 | 67 | 62 | 22 | 88 | 14 | 14 | 4 | 0 | 0 | 2 | 2 | 12 | 0 | 0 | 0 | 1 | 3 | 1 | 0 | 0 |
| 33100 | 6155A | 1994 | 4 | 1 | 334 | 188 | 15 | 88 | 0 | 36 | 6 | 0 | 0 | 0 | 0 | 1 | 0 | 0 | 0 | 0 | 6 | 3 | 1 | 0 |
| 33100 | 6155A | 1994 | 5 | 1 | 116 | 43 | 13 | 88 | 23 | 18 | 8 | 0 | 0 | 0 | 2 | 3 | 0 | 0 | 0 | 1 | 7 | 4 | 0 | 0 |
| 33100 | 6155A | 1994 | 6 | 1 | 2 | 2 | 15 | 88 | 0 | 0 | 2 | 0 | 0 | 0 | 0 | 1 | 0 | 0 | 0 | 1 | 1 | 0 | 0 | 0 |
| 33100 | 6155A | 1994 | 7 | 1 | 0 | 0 | 88 | 88 | 0 | 0 | 0 | 0 | 0 | 0 | 1 | 5 | 0 | 0 | 0 | 0 | 0 | 0 | 0 | 0 |
| 33100 | 6155A | 1994 | 8 | 1 | 33 | 31 | 14 | 88 | 0 | 0 | 3 | 0 | 0 | 2 | 1 | 3 | 0 | 0 | 0 | 1 | 2 | 1 | 0 | 0 |
| 33100 | 6155A | 1994 | 9 | 1 | 55 | 55 | 29 | 88 | 0 | 32 | 3 | 0 | 0 | 1 | 0 | 3 | 0 | 0 | 0 | 2 | 1 | 1 | 0 | 0 |
| 33100 | 6155A | 1994 | 10 | 1 | 232 | 134 | 6 | 88 | 32 | 14 | 10 | 0 | 0 | 1 | 6 | 9 | 0 | 0 | 0 | 2 | 8 | 5 | 1 | 0 |
| 33100 | 6155A | 1994 | 11 | 1 | 517 | 357 | 3 | 88 | 32 | 14 | 4 | 0 | 0 | 1 | 1 | 12 | 0 | 0 | 0 | 1 | 3 | 3 | 2 | 1 |
| 33100 | 6155A | 1994 | 12 | 1 | -3 | -3 | 2 | 99 | 0 | 0 | 3 | 0 | 0 | 0 | 1 | 9 | 0 | 0 | 0 | 3 | 0 | 0 | 0 | 0 |
| 33100 | 6155A | 1995 | 1 | 1 | 109 | 41 | 1 | 88 | 0 | 5 | 4 | 0 | 0 | 0 | 0 | 0 | 0 | 0 | 0 | 0 | 4 | 4 | 0 | 0 |
| 33100 | 6155A | 1995 | 2 | 1 | 69 | 36 | 10 | 88 | 0 | 18 | 5 | 0 | 0 | 0 | 1 | 3 | 0 | 0 | 0 | 1 | 4 | 3 | 0 | 0 |
| 33100 | 6155A | 1995 | 3 | 1 | 328 | 230 | 11 | 88 | 32 | 32 | 4 | 0 | 0 | 0 | 2 | 7 | 0 | 0 | 0 | 1 | 3 | 2 | 1 | 0 |
| 33100 | 6155A | 1995 | 4 | 1 | 20 | 19 | 27 | 88 | 32 | 27 | 6 | 0 | 0 | 0 | 0 | 2 | 0 | 0 | 0 | 4 | 2 | 1 | 0 | 0 |
| 33100 | 6155A | 1995 | 5 | 1 | 3 | 3 | 7 | 88 | 0 | 9 | 3 | 0 | 0 | 0 | 3 | 2 | 0 | 0 | 0 | 2 | 1 | 0 | 0 | 0 |
| 33100 | 6155A | 1995 | 6 | 1 | 122 | 75 | 25 | 88 | 0 | 36 | 6 | 0 | 0 | 1 | 0 | 2 | 0 | 0 | 0 | 3 | 3 | 2 | 0 | 0 |

| | | | | | | | | | | | | | | | | | | | | | | | |
|---|---|---|---|---|---|---|---|---|---|---|---|---|---|---|---|---|---|---|---|---|---|---|---|
| 33100 | 6155A | 1995 | 7 | 1 | 3 | 3 | 8 | 88 | 32 | 0 | 1 | 0 | 0 | 1 | 0 | 2 | 0 | 0 | 0 | 0 | 1 | 0 | 0 | 0 |
| 33100 | 6155A | 1995 | 8 | 1 | -3 | -3 | 22 | 88 | 0 | 0 | 1 | 0 | 0 | 0 | 0 | 3 | 0 | 0 | 0 | 1 | 0 | 0 | 0 | 0 |
| 33100 | 6155A | 1995 | 9 | 1 | -3 | -3 | 25 | 88 | 0 | 0 | 1 | 0 | 0 | 0 | 4 | 5 | 0 | 0 | 0 | 1 | 0 | 0 | 0 | 0 |
| 33100 | 6155A | 1995 | 10 | 1 | 6 | 3 | 2 | 88 | 27 | 0 | 6 | 0 | 0 | 1 | 1 | 3 | 0 | 0 | 0 | 3 | 3 | 0 | 0 | 0 |
| 33100 | 6155A | 1995 | 11 | 1 | 872 | 592 | 29 | 88 | 14 | 99 | 7 | 0 | 0 | 4 | 0 | 0 | 0 | 0 | 0 | 0 | 7 | 6 | 2 | 1 |
| 33100 | 6155A | 1995 | 12 | 1 | 2196 | 636 | 14 | 88 | 14 | 32 | 16 | 0 | 0 | 5 | 0 | 8 | 0 | 0 | 0 | 0 | 16 | 14 | 7 | 2 |
| 33100 | 6155A | 1996 | 1 | 1 | 3257 | 663 | 21 | 88 | 32 | 14 | 25 | 0 | 0 | 7 | 1 | 0 | 0 | 0 | 0 | 2 | 23 | 20 | 10 | 2 |
| 33100 | 6155A | 1996 | 2 | 1 | 604 | 304 | 14 | 88 | 0 | 36 | 5 | 0 | 1 | 4 | 0 | 2 | 0 | 0 | 0 | 2 | 4 | 4 | 2 | 1 |
| 33100 | 6155A | 1996 | 3 | 1 | 821 | 282 | 12 | 88 | 32 | 0 | 10 | 0 | 0 | 3 | 1 | 6 | 0 | 0 | 0 | 2 | 8 | 4 | 3 | 0 |
| 33100 | 6155A | 1996 | 4 | 1 | 610 | 439 | 28 | 88 | 0 | 27 | 5 | 0 | 0 | 2 | 0 | 3 | 0 | 0 | 0 | 1 | 4 | 3 | 2 | 1 |
| 33100 | 6155A | 1996 | 5 | 1 | 927 | 303 | 3 | 88 | 32 | 18 | 11 | 0 | 0 | 1 | 4 | 6 | 0 | 0 | 0 | 2 | 9 | 6 | 4 | 1 |
| 33100 | 6155A | 1996 | 6 | 1 | 0 | 0 | 88 | 88 | 0 | 0 | 0 | 0 | 0 | 0 | 1 | 3 | 0 | 0 | 0 | 0 | 0 | 0 | 0 | 0 |
| 33100 | 6155A | 1996 | 7 | 1 | 5 | 3 | 14 | 88 | 0 | 18 | 2 | 0 | 0 | 0 | 0 | 0 | 0 | 0 | 0 | 0 | 2 | 0 | 0 | 0 |
| 33100 | 6155A | 1996 | 8 | 1 | 164 | 153 | 14 | 88 | 18 | 0 | 3 | 0 | 0 | 1 | 3 | 3 | 0 | 0 | 0 | 1 | 2 | 2 | 1 | 0 |
| 33100 | 6155A | 1996 | 9 | 1 | 296 | 266 | 11 | 88 | 27 | 27 | 4 | 0 | 0 | 0 | 0 | 0 | 0 | 0 | 0 | 0 | 4 | 3 | 1 | 0 |
| 33100 | 6155A | 1996 | 10 | 1 | 470 | 469 | 13 | 88 | 0 | 14 | 2 | 0 | 0 | 0 | 2 | 8 | 0 | 0 | 0 | 0 | 2 | 1 | 1 | 1 |
| 33100 | 6155A | 1996 | 11 | 1 | 850 | 303 | 13 | 88 | 18 | 18 | 7 | 0 | 0 | 2 | 1 | 7 | 0 | 0 | 0 | 2 | 5 | 5 | 3 | 1 |
| 33100 | 6155A | 1996 | 12 | 1 | 3546 | 586 | 20 | 88 | 32 | 0 | 20 | 0 | 0 | 4 | 2 | 1 | 0 | 0 | 0 | 1 | 19 | 17 | 13 | 5 |
| 33100 | 6155A | 1997 | 1 | 1 | 3076 | 679 | 5 | 88 | 32 | 14 | 19 | 0 | 1 | 3 | 1 | 4 | 0 | 0 | 0 | 3 | 17 | 11 | 9 | 5 |
| 33100 | 6155A | 1997 | 2 | 1 | 152 | 152 | 3 | 88 | 32 | 0 | 2 | 0 | 0 | 0 | 3 | 9 | 0 | 0 | 0 | 1 | 1 | 1 | 1 | 0 |
| 33100 | 6155A | 1997 | 3 | 1 | 0 | 0 | 88 | 88 | 0 | 0 | 0 | 0 | 0 | 0 | 1 | 7 | 0 | 0 | 0 | 0 | 0 | 0 | 0 | 0 |
| 33100 | 6155A | 1997 | 4 | 1 | 300 | 111 | 25 | 88 | 27 | 27 | 9 | 0 | 0 | 1 | 0 | 0 | 0 | 0 | 0 | 1 | 8 | 5 | 1 | 0 |
| 33100 | 6155A | 1997 | 5 | 1 | 490 | 168 | 24 | 88 | 0 | 36 | 6 | 0 | 0 | 3 | 1 | 2 | 0 | 0 | 0 | 1 | 5 | 5 | 2 | 0 |
| 33100 | 6155A | 1997 | 6 | 1 | 145 | 53 | 4 | 88 | 0 | 18 | 4 | 0 | 0 | 1 | 1 | 4 | 0 | 0 | 0 | 0 | 4 | 4 | 0 | 0 |
| 33100 | 6155A | 1997 | 7 | 1 | -3 | -3 | 14 | 88 | 0 | 0 | 1 | 0 | 0 | 0 | 0 | 1 | 0 | 0 | 0 | 1 | 0 | 0 | 0 | 0 |
| 33100 | 6155A | 1997 | 8 | 1 | 52 | 47 | 24 | 88 | 0 | 14 | 4 | 0 | 0 | 1 | 0 | 2 | 0 | 0 | 0 | 1 | 3 | 1 | 0 | 0 |
| 33100 | 6155A | 1997 | 9 | 1 | 1306 | 830 | 27 | 88 | 32 | 27 | 11 | 0 | 0 | 6 | 0 | 4 | 0 | 0 | 0 | 1 | 10 | 6 | 2 | 1 |
| 33100 | 6155A | 1997 | 10 | 1 | 167 | 83 | 4 | 88 | 32 | 32 | 11 | 0 | 0 | 3 | 0 | 4 | 0 | 0 | 0 | 4 | 7 | 3 | 0 | 0 |
| 33100 | 6155A | 1997 | 11 | 1 | 1389 | 572 | 2 | 88 | 32 | 14 | 17 | 0 | 0 | 1 | 0 | 5 | 0 | 0 | 0 | 3 | 14 | 10 | 2 | 2 |
| 33100 | 6155A | 1997 | 12 | 1 | 1865 | 706 | 17 | 88 | 32 | 9 | 14 | 0 | 0 | 4 | 1 | 6 | 0 | 0 | 0 | 0 | 14 | 14 | 6 | 1 |
| 33100 | 6155A | 1998 | 1 | 1 | 753 | 248 | 31 | 88 | 32 | 9 | 9 | 0 | 0 | 2 | 0 | 6 | 0 | 0 | 0 | 0 | 9 | 7 | 3 | 0 |
| 33100 | 6155A | 1998 | 2 | 1 | 1608 | 922 | 3 | 88 | 27 | 0 | 9 | 0 | 0 | 1 | 2 | 7 | 0 | 0 | 0 | 1 | 9 | 6 | 4 | 2 |
| 33100 | 6155A | 1998 | 3 | 1 | 87 | 70 | 28 | 88 | 0 | 36 | 3 | 0 | 0 | 0 | 1 | 7 | 0 | 0 | 0 | 1 | 2 | 2 | 0 | 0 |
| 33100 | 6155A | 1998 | 4 | 1 | 64 | 40 | 22 | 88 | 32 | 27 | 8 | 0 | 0 | 1 | 0 | 0 | 0 | 0 | 0 | 5 | 3 | 2 | 0 | 0 |
| 33100 | 6155A | 1998 | 5 | 1 | 470 | 144 | 3 | 88 | 32 | 36 | 13 | 0 | 0 | 2 | 0 | 1 | 0 | 0 | 0 | 1 | 12 | 9 | 1 | 0 |
| 33100 | 6155A | 1998 | 6 | 1 | 206 | 169 | 4 | 88 | 0 | 32 | 3 | 0 | 0 | 1 | 2 | 4 | 0 | 0 | 0 | 0 | 3 | 2 | 1 | 0 |
| 33100 | 6155A | 1998 | 7 | 1 | 0 | 0 | 88 | 88 | 0 | 0 | 0 | 0 | 0 | 0 | 0 | 4 | 0 | 0 | 0 | 0 | 0 | 0 | 0 | 0 |
| 33100 | 6155A | 1998 | 8 | 1 | -3 | -3 | 14 | 15 | 0 | 0 | 2 | 0 | 0 | 0 | 0 | 1 | 0 | 0 | 0 | 2 | 0 | 0 | 0 | 0 |
| 33100 | 6155A | 1998 | 9 | 1 | 184 | 74 | 26 | 88 | 32 | 0 | 7 | 0 | 0 | 1 | 0 | 3 | 0 | 0 | 0 | 1 | 6 | 5 | 0 | 0 |
| 33100 | 6155A | 1998 | 10 | 1 | -3 | -3 | 5 | 88 | 0 | 0 | 1 | 0 | 0 | 0 | 2 | 8 | 0 | 0 | 0 | 1 | 0 | 0 | 0 | 0 |
| 33100 | 6155A | 1998 | 11 | 1 | 120 | 113 | 6 | 88 | 0 | 9 | 4 | 0 | 0 | 0 | 0 | 4 | 0 | 0 | 0 | 1 | 3 | 1 | 1 | 0 |
| 33100 | 6155A | 1998 | 12 | 1 | 913 | 358 | 31 | 88 | 14 | 0 | 6 | 0 | 1 | 3 | 0 | 10 | 0 | 0 | 0 | 1 | 6 | 6 | 3 | 1 |
| 33100 | 6155A | 1999 | 1 | 1 | 473 | 239 | 21 | 88 | 0 | 14 | 7 | 0 | 0 | 1 | 0 | 15 | 1 | 0 | 0 | 2 | 5 | 5 | 2 | 0 |
| 33100 | 6155A | 1999 | 2 | 1 | 347 | 122 | 26 | 88 | 32 | 0 | 6 | 0 | 0 | 2 | 1 | 8 | 0 | 0 | 0 | 1 | 6 | 4 | 1 | 0 |
| 33100 | 6155A | 1999 | 3 | 1 | 613 | 414 | 24 | 88 | 18 | 36 | 7 | 0 | 0 | 3 | 2 | 11 | 0 | 0 | 0 | 0 | 7 | 6 | 1 | 1 |
| 33100 | 6155A | 1999 | 4 | 1 | 158 | 87 | 28 | 88 | 0 | 18 | 3 | 0 | 0 | 1 | 0 | 9 | 0 | 0 | 0 | 0 | 3 | 3 | 0 | 0 |
| 33100 | 6155A | 1999 | 5 | 1 | 33 | 28 | 1 | 88 | 0 | 32 | 4 | 0 | 0 | 0 | 4 | 3 | 0 | 0 | 0 | 2 | 2 | 1 | 0 | 0 |
| 33100 | 6155A | 1999 | 6 | 1 | 20 | 14 | 12 | 88 | 14 | 14 | 3 | 0 | 0 | 1 | 0 | 0 | 0 | 0 | 0 | 0 | 3 | 1 | 0 | 0 |
| 33100 | 6155A | 1999 | 7 | 1 | 0 | 0 | 88 | 88 | 0 | 0 | 0 | 0 | 0 | 0 | 1 | 5 | 0 | 0 | 0 | 0 | 0 | 0 | 0 | 0 |
| 33100 | 6155A | 1999 | 8 | 1 | 0 | 0 | 88 | 88 | 0 | 0 | 0 | 0 | 0 | 0 | 5 | 4 | 0 | 0 | 0 | 0 | 0 | 0 | 0 | 0 |
| 33100 | 6155A | 1999 | 9 | 1 | 196 | 156 | 19 | 88 | 0 | 23 | 5 | 0 | 0 | 1 | 0 | 9 | 0 | 0 | 0 | 3 | 2 | 2 | 1 | 0 |
| 33100 | 6155A | 1999 | 10 | 1 | 699 | 316 | 20 | 88 | 14 | 23 | 16 | 0 | 0 | 0 | 5 | 12 | 0 | 0 | 0 | 4 | 12 | 6 | 3 | 1 |
| 33100 | 6155A | 1999 | 11 | 1 | 211 | 169 | 11 | 88 | 27 | 27 | 6 | 0 | 0 | 3 | 0 | 10 | 0 | 0 | 0 | 1 | 5 | 3 | 1 | 0 |
| 33100 | 6155A | 1999 | 12 | 1 | 122 | 77 | 29 | 88 | 32 | 32 | 7 | 0 | 0 | 0 | 0 | 5 | 0 | 0 | 0 | 2 | 5 | 3 | 0 | 0 |
| 33100 | 6155A | 2000 | 1 | 1 | 469 | 230 | 15 | 88 | 27 | 0 | 9 | 0 | 0 | 4 | 1 | 15 | 0 | 0 | 0 | 0 | 9 | 7 | 1 | 0 |
| 33100 | 6155A | 2000 | 2 | 1 | 0 | 0 | 88 | 88 | 0 | 0 | 0 | 0 | 0 | 0 | 2 | 11 | 0 | 0 | 0 | 0 | 0 | 0 | 0 | 0 |
| 33100 | 6155A | 2000 | 3 | 1 | 137 | 124 | 22 | 88 | 14 | 14 | 4 | 0 | 0 | 1 | 2 | 15 | 0 | 0 | 0 | 1 | 3 | 2 | 1 | 0 |
| 33100 | 6155A | 2000 | 4 | 1 | 1134 | 222 | 15 | 88 | 14 | 0 | 15 | 0 | 0 | 2 | 0 | 1 | 0 | 0 | 0 | 2 | 13 | 10 | 7 | 0 |

| | | | | | | | | | | | | | | | | | | | | | | | |
|---|---|---|---|---|---|---|---|---|---|---|---|---|---|---|---|---|---|---|---|---|---|---|---|
| 33100 | 6155A | 2000 | 5 | 1 | 443 | 120 | 6 | 88 | 9 | 9 | 13 | 0 | 0 | 2 | 0 | 8 | 0 | 0 | 0 | 1 | 12 | 8 | 1 | 0 |
| 33100 | 6155A | 2000 | 6 | 1 | 12 | 12 | 3 | 88 | 9 | 0 | 2 | 0 | 0 | 1 | 0 | 2 | 0 | 0 | 0 | 1 | 1 | 1 | 0 | 0 |
| 33100 | 6155A | 2000 | 7 | 1 | -3 | -3 | 9 | 88 | 0 | 0 | 1 | 0 | 0 | 0 | 1 | 6 | 0 | 0 | 0 | 1 | 0 | 0 | 0 | 0 |
| 33100 | 6155A | 2000 | 8 | 1 | -3 | -3 | 29 | 88 | 0 | 0 | 1 | 0 | 0 | 0 | 1 | 4 | 0 | 0 | 0 | 1 | 0 | 0 | 0 | 0 |
| 33100 | 6155A | 2000 | 9 | 1 | 42 | 42 | 28 | 88 | 0 | 27 | 5 | 0 | 0 | 1 | 2 | 9 | 0 | 0 | 0 | 4 | 1 | 1 | 0 | 0 |
| 33100 | 6155A | 2000 | 10 | 1 | 514 | 188 | 11 | 88 | 14 | 0 | 9 | 0 | 0 | 1 | 3 | 16 | 0 | 0 | 0 | 2 | 7 | 5 | 2 | 0 |
| 33100 | 6155A | 2000 | 11 | 1 | 327 | 68 | 6 | 88 | 32 | 36 | 11 | 0 | 0 | 1 | 1 | 12 | 0 | 0 | 0 | 2 | 9 | 9 | 0 | 0 |
| 33100 | 6155A | 2000 | 12 | 1 | 1476 | 779 | 23 | 88 | 27 | 0 | 13 | 0 | 0 | 2 | 3 | 16 | 0 | 0 | 0 | 1 | 12 | 11 | 2 | 2 |
| 33100 | 6155A | 2001 | 1 | 1 | 520 | 260 | 11 | 88 | 23 | 23 | 14 | 0 | 0 | 2 | 3 | 9 | 0 | 0 | 0 | 4 | 10 | 8 | 1 | 0 |
| 33100 | 6155A | 2001 | 2 | 1 | 125 | 44 | 14 | 88 | 9 | 27 | 13 | 0 | 0 | 2 | 0 | 10 | 0 | 0 | 0 | 8 | 5 | 4 | 0 | 0 |
| 33100 | 6155A | 2001 | 3 | 1 | 480 | 176 | 2 | 88 | 18 | 18 | 7 | 0 | 0 | 0 | 2 | 7 | 0 | 0 | 0 | 0 | 7 | 5 | 2 | 0 |
| 33100 | 6155A | 2001 | 4 | 1 | -3 | -3 | 20 | 88 | 0 | 0 | 1 | 0 | 0 | 0 | 0 | 4 | 0 | 0 | 0 | 1 | 0 | 0 | 0 | 0 |
| 33100 | 6155A | 2001 | 5 | 1 | 259 | 106 | 3 | 88 | 32 | 0 | 6 | 0 | 0 | 2 | 0 | 0 | 0 | 0 | 0 | 0 | 6 | 4 | 1 | 0 |
| 33100 | 6155A | 2001 | 6 | 1 | 0 | 0 | 88 | 88 | 0 | 0 | 0 | 0 | 0 | 0 | 1 | 1 | 0 | 0 | 0 | 0 | 0 | 0 | 0 | 0 |
| 33100 | 6155A | 2001 | 7 | 1 | -3 | -3 | 29 | 30 | 0 | 0 | 2 | 0 | 0 | 1 | 3 | 4 | 0 | 0 | 0 | 2 | 0 | 0 | 0 | 0 |
| 33100 | 6155A | 2001 | 8 | 1 | 34 | 34 | 25 | 88 | 0 | 0 | 2 | 0 | 0 | 1 | 2 | 6 | 0 | 0 | 0 | 1 | 1 | 1 | 0 | 0 |
| 33100 | 6155A | 2001 | 9 | 1 | 1012 | 370 | 22 | 88 | 14 | 18 | 8 | 0 | 0 | 3 | 0 | 6 | 0 | 0 | 0 | 1 | 7 | 7 | 4 | 1 |
| 33100 | 6155A | 2001 | 10 | 1 | 611 | 247 | 19 | 88 | 32 | 18 | 8 | 0 | 0 | 1 | 2 | 15 | 0 | 0 | 0 | 2 | 6 | 6 | 2 | 0 |
| 33100 | 6155A | 2001 | 11 | 1 | 664 | 535 | 4 | 88 | 0 | 36 | 8 | 0 | 0 | 1 | 2 | 11 | 0 | 0 | 0 | 2 | 6 | 4 | 1 | 1 |
| 33100 | 6155A | 2001 | 12 | 1 | 521 | 145 | 23 | 88 | 9 | 0 | 15 | 0 | 0 | 0 | 0 | 11 | 0 | 0 | 0 | 1 | 14 | 9 | 1 | 0 |
| 33100 | 6155A | 2002 | 1 | 1 | 244 | 150 | 3 | 88 | 5 | 0 | 6 | 0 | 0 | 0 | 0 | 7 | 0 | 0 | 0 | 2 | 4 | 4 | 1 | 0 |
| 33100 | 6155A | 2002 | 2 | 1 | 3 | 2 | 19 | 88 | 0 | 9 | 4 | 0 | 0 | 0 | 0 | 5 | 0 | 0 | 0 | 2 | 2 | 0 | 0 | 0 |
| 33100 | 6155A | 2002 | 3 | 1 | 1132 | 242 | 3 | 88 | 32 | 18 | 14 | 0 | 0 | 1 | 0 | 9 | 0 | 0 | 0 | 3 | 11 | 8 | 5 | 0 |
| 33100 | 6155A | 2002 | 4 | 1 | 729 | 351 | 7 | 88 | 23 | 0 | 12 | 0 | 1 | 4 | 0 | 10 | 0 | 0 | 0 | 1 | 12 | 5 | 3 | 1 |
| 33100 | 6155A | 2002 | 5 | 1 | 65 | 52 | 7 | 88 | 27 | 27 | 6 | 0 | 0 | 0 | 0 | 3 | 0 | 0 | 0 | 3 | 3 | 2 | 0 | 0 |
| 33100 | 6155A | 2002 | 6 | 1 | 13 | 6 | 13 | 24 | 5 | 0 | 5 | 0 | 0 | 1 | 2 | 1 | 0 | 0 | 0 | 2 | 3 | 0 | 0 | 0 |
| 33100 | 6155A | 2002 | 7 | 1 | 0 | 0 | 88 | 88 | 0 | 0 | 0 | 0 | 0 | 0 | 0 | 6 | 0 | 0 | 0 | 0 | 0 | 0 | 0 | 0 |
| 33100 | 6155A | 2002 | 8 | 1 | 17 | 17 | 5 | 88 | 0 | 0 | 2 | 0 | 0 | 1 | 0 | 12 | 0 | 0 | 0 | 1 | 1 | 1 | 0 | 0 |
| 33100 | 6155A | 2002 | 9 | 1 | 92 | 89 | 16 | 88 | 14 | 14 | 5 | 0 | 0 | 1 | 2 | 7 | 0 | 0 | 0 | 2 | 3 | 1 | 0 | 0 |
| 33100 | 6155A | 2002 | 10 | 1 | 212 | 142 | 20 | 88 | 32 | 9 | 7 | 0 | 0 | 0 | 1 | 11 | 0 | 0 | 0 | 1 | 6 | 4 | 1 | 0 |
| 33100 | 6155A | 2002 | 11 | 1 | 1631 | 694 | 14 | 88 | 14 | 0 | 11 | 0 | 2 | 2 | 1 | 4 | 0 | 0 | 0 | 2 | 11 | 11 | 3 | 2 |
| 33100 | 6155A | 2002 | 12 | 1 | 868 | 274 | 13 | 88 | 99 | 0 | 12 | 0 | 0 | 0 | 3 | 7 | 0 | 0 | 0 | 1 | 11 | 10 | 3 | 0 |
| 33100 | 6155A | 2003 | 1 | 1 | 83 | 37 | 7 | 88 | 27 | 36 | 10 | 0 | 0 | 0 | 0 | 1 | 0 | 0 | 0 | 3 | 7 | 4 | 0 | 0 |
| 33100 | 6155A | 2003 | 2 | 1 | 841 | 411 | 7 | 88 | 9 | 0 | 12 | 0 | 0 | 3 | 0 | 0 | 0 | 0 | 0 | 3 | 9 | 8 | 2 | 1 |
| 33100 | 6155A | 2003 | 3 | 1 | 710 | 400 | 27 | 88 | 14 | 99 | 10 | 0 | 0 | 0 | 0 | 6 | 0 | 0 | 0 | 2 | 8 | 5 | 2 | 1 |
| 33100 | 6155A | 2003 | 4 | 1 | 800 | 431 | 22 | 88 | 27 | 18 | 11 | 0 | 0 | 2 | 0 | 3 | 0 | 0 | 0 | 3 | 8 | 4 | 3 | 1 |
| 33100 | 6155A | 2003 | 5 | 1 | 27 | 22 | 7 | 88 | 32 | 32 | 4 | 0 | 0 | 0 | 0 | 1 | 0 | 0 | 0 | 2 | 2 | 1 | 0 | 0 |
| 33100 | 6155A | 2003 | 6 | 1 | -3 | -3 | 14 | 88 | 0 | 0 | 1 | 0 | 0 | 0 | 0 | 5 | 0 | 0 | 0 | 1 | 0 | 0 | 0 | 0 |
| 33100 | 6155A | 2003 | 7 | 1 | 0 | 0 | 88 | 88 | 0 | 0 | 0 | 0 | 0 | 0 | 0 | 4 | 0 | 0 | 0 | 0 | 0 | 0 | 0 | 0 |
| 33100 | 6155A | 2003 | 8 | 1 | -3 | -3 | 15 | 88 | 0 | 0 | 1 | 0 | 0 | 1 | 0 | 3 | 0 | 0 | 0 | 1 | 0 | 0 | 0 | 0 |
| 33100 | 6155A | 2003 | 9 | 1 | 48 | 44 | 30 | 88 | 0 | 18 | 3 | 0 | 0 | 0 | 0 | 10 | 0 | 0 | 0 | 1 | 2 | 1 | 0 | 0 |
| 33100 | 6155A | 2003 | 10 | 1 | 2203 | 643 | 6 | 88 | 32 | 0 | 21 | 0 | 0 | 6 | 0 | 9 | 0 | 0 | 0 | 2 | 19 | 15 | 6 | 3 |
| 33100 | 6155A | 2003 | 11 | 1 | 778 | 363 | 22 | 88 | 27 | 18 | 10 | 0 | 0 | 3 | 0 | 6 | 0 | 0 | 0 | 1 | 9 | 7 | 3 | 1 |
| 33100 | 6155A | 2003 | 12 | 1 | 2272 | 849 | 4 | 88 | 32 | 27 | 8 | 0 | 1 | 4 | 1 | 10 | 0 | 0 | 0 | 1 | 8 | 7 | 6 | 3 |
| 33100 | 6155A | 2004 | 1 | 1 | 26 | 13 | 29 | 88 | 32 | 0 | 5 | 0 | 0 | 0 | 3 | 5 | 0 | 0 | 0 | 1 | 4 | 2 | 0 | 0 |
| 33100 | 6155A | 2004 | 2 | 1 | 988 | 515 | 24 | 88 | 32 | 32 | 10 | 0 | 0 | 3 | 2 | 6 | 0 | 0 | 0 | 2 | 8 | 7 | 3 | 1 |
| 33100 | 6155A | 2004 | 3 | 1 | 2697 | 1021 | 27 | 88 | 9 | 32 | 10 | 0 | 0 | 2 | 0 | 6 | 0 | 0 | 0 | 2 | 8 | 5 | 4 | 3 |
| 33100 | 6155A | 2004 | 4 | 1 | 657 | 474 | 9 | 88 | 27 | 9 | 7 | 0 | 0 | 1 | 0 | 6 | 0 | 0 | 0 | 2 | 5 | 4 | 2 | 1 |
| 33100 | 6155A | 2004 | 5 | 1 | 420 | 232 | 2 | 88 | 27 | 14 | 8 | 0 | 1 | 0 | 0 | 1 | 0 | 0 | 0 | 2 | 7 | 6 | 1 | 0 |
| 33100 | 6155A | 2004 | 6 | 1 | 0 | 0 | 88 | 88 | 0 | 0 | 0 | 0 | 0 | 0 | 1 | 1 | 0 | 0 | 0 | 0 | 0 | 0 | 0 | 0 |
| 33100 | 6155A | 2004 | 7 | 1 | 1 | 1 | 5 | 88 | 9 | 0 | 1 | 0 | 0 | 0 | 0 | 3 | 0 | 0 | 0 | 0 | 1 | 0 | 0 | 0 |
| 33100 | 6155A | 2004 | 8 | 1 | -3 | -3 | 1 | 88 | 0 | 0 | 1 | 0 | 0 | 0 | 3 | 2 | 0 | 0 | 0 | 1 | 0 | 0 | 0 | 0 |
| 33100 | 6155A | 2004 | 9 | 1 | 3 | 3 | 3 | 88 | 0 | 27 | 4 | 0 | 0 | 1 | 3 | 9 | 0 | 0 | 0 | 3 | 1 | 0 | 0 | 0 |
| 33100 | 6155A | 2004 | 10 | 1 | 224 | 170 | 27 | 88 | 14 | 14 | 10 | 0 | 0 | 0 | 2 | 7 | 0 | 0 | 0 | 3 | 7 | 2 | 1 | 0 |
| 33100 | 6155A | 2004 | 11 | 1 | 733 | 621 | 30 | 88 | 9 | 9 | 6 | 0 | 0 | 0 | 2 | 3 | 0 | 0 | 0 | 1 | 5 | 3 | 1 | 1 |
| 33100 | 6155A | 2004 | 12 | 1 | 1090 | 322 | 3 | 88 | 27 | 27 | 8 | 0 | 0 | 1 | 0 | 1 | 0 | 0 | 0 | 0 | 8 | 7 | 4 | 1 |
| 33100 | 6155A | 2005 | 1 | 1 | 20 | 20 | 30 | 88 | 0 | 14 | 1 | 0 | 0 | 0 | 1 | 11 | 0 | 0 | 0 | 0 | 1 | 1 | 0 | 0 |
| 33100 | 6155A | 2005 | 2 | 1 | 1103 | 370 | 28 | 88 | 9 | 0 | 8 | 0 | 1 | 3 | 0 | 1 | 0 | 0 | 0 | 1 | 8 | 6 | 4 | 1 |
| 33100 | 6155A | 2005 | 3 | 1 | 601 | 252 | 1 | 88 | 99 | 5 | 14 | 0 | 0 | 0 | 0 | 5 | 0 | 0 | 0 | 4 | 10 | 6 | 3 | 0 |
| 33100 | 6155A | 2005 | 4 | 1 | 219 | 205 | 2 | 88 | 0 | 5 | 3 | 0 | 0 | 0 | 1 | 4 | 0 | 0 | 0 | 0 | 3 | 2 | 1 | 0 |
| 33100 | 6155A | 2005 | 5 | 1 | 68 | 60 | 29 | 88 | 0 | 27 | 9 | 0 | 0 | 3 | 0 | 4 | 0 | 0 | 0 | 5 | 4 | 1 | 0 | 0 |
| 33100 | 6155A | 2005 | 6 | 1 | -3 | -3 | 27 | 88 | 0 | 0 | 1 | 0 | 0 | 1 | 0 | 0 | 0 | 0 | 0 | 1 | 0 | 0 | 0 | 0 |
| 33100 | 6155A | 2005 | 7 | 1 | 0 | 0 | 88 | 88 | 0 | 0 | 0 | 0 | 0 | 0 | 0 | 3 | 0 | 0 | 0 | 0 | 0 | 0 | 0 | 0 |
| 33100 | 6155A | 2005 | 8 | 1 | 2 | 2 | 19 | 88 | 0 | 99 | 1 | 0 | 0 | 0 | 1 | 5 | 0 | 0 | 0 | 0 | 1 | 0 | 0 | 0 |
| 33100 | 6155A | 2005 | 9 | 1 | 7 | 5 | 6 | 88 | 32 | 0 | 3 | 0 | 0 | 1 | 0 | 4 | 0 | 0 | 0 | 1 | 2 | 0 | 0 | 0 |
| 33100 | 6155A | 2005 | 10 | 1 | 458 | 181 | 10 | 88 | 9 | 18 | 9 | 0 | 0 | 1 | 1 | 8 | 0 | 0 | 0 | 1 | 8 | 6 | 2 | 0 |
| 33100 | 6155A | 2005 | 11 | 1 | 448 | 198 | 14 | 88 | 9 | 9 | 8 | 0 | 0 | 2 | 0 | 11 | 0 | 0 | 0 | 0 | 8 | 5 | 2 | 0 |
| 33100 | 6156X | 2001 | 3 | 1 | 316 | 112 | 1 | 88 | 0 | 0 | 0 | 0 | 0 | 0 | 0 | 0 | 0 | 0 | 0 | 0 | 6 | 5 | 1 | 0 |
| 33100 | 6156X | 2001 | 4 | 1 | 2 | 2 | 27 | 88 | 0 | 0 | 0 | 0 | 0 | 0 | 0 | 0 | 0 | 0 | 0 | 0 | 1 | 0 | 0 | 0 |
| 33100 | 6156X | 2001 | 7 | 1 | 0 | 0 | 88 | 88 | 0 | 0 | 0 | 0 | 0 | 0 | 0 | 0 | 0 | 0 | 0 | 0 | 0 | 0 | 0 | 0 |
| 33100 | 6156X | 2001 | 8 | 1 | 5 | 3 | 25 | 88 | 0 | 0 | 0 | 0 | 0 | 0 | 0 | 0 | 0 | 0 | 0 | 0 | 2 | 0 | 0 | 0 |
| 33100 | 6156X | 2001 | 9 | 1 | 1017 | 402 | 22 | 88 | 0 | 0 | 0 | 0 | 0 | 0 | 0 | 0 | 0 | 0 | 0 | 0 | 6 | 5 | 4 | 1 |
| 33100 | 6156X | 2001 | 11 | 1 | 671 | 444 | 4 | 88 | 0 | 0 | 0 | 0 | 0 | 0 | 0 | 0 | 0 | 0 | 0 | 0 | 7 | 4 | 2 | 1 |
| 33100 | 6156X | 2001 | 12 | 1 | 433 | 80 | 19 | 88 | 0 | 0 | 0 | 0 | 0 | 0 | 0 | 0 | 0 | 0 | 0 | 0 | 15 | 9 | 0 | 0 |
| 33100 | 6156X | 2002 | 2 | 1 | 5 | 3 | 18 | 88 | 0 | 0 | 0 | 0 | 0 | 0 | 0 | 0 | 0 | 0 | 0 | 0 | 2 | 0 | 0 | 0 |
| 33100 | 6156X | 2002 | 4 | 1 | 768 | 309 | 7 | 88 | 0 | 0 | 0 | 0 | 0 | 0 | 0 | 0 | 0 | 0 | 0 | 0 | 12 | 6 | 3 | 1 |
| 33100 | 6156X | 2002 | 5 | 1 | 66 | 52 | 7 | 88 | 0 | 0 | 0 | 0 | 0 | 0 | 0 | 0 | 0 | 0 | 0 | 0 | 7 | 1 | 0 | 0 |
| 33100 | 6156X | 2002 | 6 | 1 | 10 | 6 | 13 | 88 | 0 | 0 | 0 | 0 | 0 | 0 | 0 | 0 | 0 | 0 | 0 | 0 | 4 | 0 | 0 | 0 |
| 33100 | 6156X | 2002 | 9 | 1 | 124 | 104 | 16 | 88 | 0 | 0 | 0 | 0 | 0 | 0 | 0 | 0 | 0 | 0 | 0 | 0 | 4 | 2 | 1 | 0 |
| 33100 | 6156X | 2002 | 10 | 1 | 165 | 104 | 20 | 88 | 0 | 0 | 0 | 0 | 0 | 0 | 0 | 0 | 0 | 0 | 0 | 0 | 7 | 3 | 1 | 0 |
| 33100 | 6156X | 2002 | 12 | 1 | 581 | 107 | 13 | 88 | 0 | 0 | 0 | 0 | 0 | 0 | 0 | 0 | 0 | 0 | 0 | 0 | 10 | 9 | 1 | 0 |
| 33100 | 6156X | 2003 | 1 | 1 | 84 | 24 | 7 | 88 | 0 | 0 | 0 | 0 | 0 | 0 | 0 | 0 | 0 | 0 | 0 | 0 | 9 | 3 | 0 | 0 |
| 33100 | 6156X | 2003 | 2 | 1 | 748 | 311 | 7 | 88 | 0 | 0 | 0 | 0 | 0 | 0 | 0 | 0 | 0 | 0 | 0 | 0 | 9 | 7 | 2 | 1 |
| 33100 | 6156X | 2003 | 3 | 1 | 510 | 277 | 27 | 88 | 0 | 0 | 0 | 0 | 0 | 0 | 0 | 0 | 0 | 0 | 0 | 0 | 7 | 6 | 1 | 0 |
| 33100 | 6156X | 2003 | 4 | 1 | 628 | 342 | 22 | 88 | 0 | 0 | 0 | 0 | 0 | 0 | 0 | 0 | 0 | 0 | 0 | 0 | 8 | 4 | 2 | 1 |
| 33100 | 6156X | 2003 | 5 | 1 | 40 | 20 | 6 | 7 | 0 | 0 | 0 | 0 | 0 | 0 | 0 | 0 | 0 | 0 | 0 | 0 | 2 | 2 | 0 | 0 |
| 33100 | 6156X | 2003 | 6 | 1 | 0 | 0 | 88 | 88 | 0 | 0 | 0 | 0 | 0 | 0 | 0 | 0 | 0 | 0 | 0 | 0 | 0 | 0 | 0 | 0 |
| 33100 | 6156X | 2003 | 7 | 1 | 0 | 0 | 88 | 88 | 0 | 0 | 0 | 0 | 0 | 0 | 0 | 0 | 0 | 0 | 0 | 0 | 0 | 0 | 0 | 0 |
| 33100 | 6156X | 2003 | 8 | 1 | 0 | 0 | 88 | 88 | 0 | 0 | 0 | 0 | 0 | 0 | 0 | 0 | 0 | 0 | 0 | 0 | 0 | 0 | 0 | 0 |
| 33100 | 6156X | 2003 | 9 | 1 | 25 | 25 | 30 | 88 | 0 | 0 | 0 | 0 | 0 | 0 | 0 | 0 | 0 | 0 | 0 | 0 | 1 | 1 | 0 | 0 |
| 33100 | 6156X | 2003 | 10 | 1 | 1991 | 634 | 6 | 88 | 0 | 0 | 0 | 0 | 0 | 0 | 0 | 0 | 0 | 0 | 0 | 0 | 19 | 13 | 5 | 2 |
| 33100 | 6156X | 2003 | 11 | 1 | 626 | 260 | 22 | 88 | 0 | 0 | 0 | 0 | 0 | 0 | 0 | 0 | 0 | 0 | 0 | 0 | 10 | 6 | 2 | 0 |
| 33100 | 6156X | 2003 | 12 | 1 | 2463 | 814 | 4 | 88 | 0 | 0 | 0 | 0 | 0 | 0 | 0 | 0 | 0 | 0 | 0 | 0 | 9 | 8 | 7 | 3 |
| 33100 | 6156X | 2004 | 1 | 1 | 33 | 14 | 27 | 88 | 0 | 0 | 0 | 0 | 0 | 0 | 0 | 0 | 0 | 0 | 0 | 0 | 4 | 2 | 0 | 0 |
| 33100 | 6156X | 2004 | 2 | 1 | 1617 | 1112 | 24 | 88 | 0 | 0 | 0 | 0 | 0 | 0 | 0 | 0 | 0 | 0 | 0 | 0 | 9 | 6 | 4 | 1 |
| 33100 | 6156X | 2004 | 6 | 1 | 0 | 0 | 88 | 88 | 0 | 0 | 0 | 0 | 0 | 0 | 0 | 0 | 0 | 0 | 0 | 0 | 0 | 0 | 0 | 0 |
| 33100 | 6156X | 2004 | 8 | 1 | 0 | 0 | 88 | 88 | 0 | 0 | 0 | 0 | 0 | 0 | 0 | 0 | 0 | 0 | 0 | 0 | 0 | 0 | 0 | 0 |
| 33100 | 6156X | 2004 | 9 | 1 | 11 | 6 | 6 | 88 | 0 | 0 | 0 | 0 | 0 | 0 | 0 | 0 | 0 | 0 | 0 | 0 | 4 | 0 | 0 | 0 |
| 33100 | 6156X | 2004 | 10 | 1 | 265 | 152 | 27 | 88 | 0 | 0 | 0 | 0 | 0 | 0 | 0 | 0 | 0 | 0 | 0 | 0 | 11 | 4 | 1 | 0 |
| 33100 | 6156X | 2004 | 11 | 1 | 482 | 407 | 30 | 88 | 0 | 0 | 0 | 0 | 0 | 0 | 0 | 0 | 0 | 0 | 0 | 0 | 5 | 2 | 1 | 1 |
| 33100 | 6156X | 2004 | 12 | 1 | 1028 | 282 | 3 | 88 | 0 | 0 | 0 | 0 | 0 | 0 | 0 | 0 | 0 | 0 | 0 | 0 | 9 | 7 | 4 | 0 |
| 33100 | 6156X | 2005 | 1 | 1 | 23 | 20 | 30 | 88 | 0 | 0 | 0 | 0 | 0 | 0 | 0 | 0 | 0 | 0 | 0 | 0 | 3 | 1 | 0 | 0 |
| 33100 | 6156X | 2005 | 2 | 1 | 925 | 300 | 28 | 88 | 0 | 0 | 0 | 0 | 0 | 0 | 0 | 0 | 0 | 0 | 0 | 0 | 8 | 6 | 3 | 1 |
| 33100 | 6156X | 2005 | 3 | 1 | 588 | 235 | 1 | 88 | 0 | 0 | 0 | 0 | 0 | 0 | 0 | 0 | 0 | 0 | 0 | 0 | 11 | 7 | 3 | 0 |
| 33100 | 6156X | 2005 | 4 | 1 | 84 | 80 | 2 | 88 | 0 | 0 | 0 | 0 | 0 | 0 | 0 | 0 | 0 | 0 | 0 | 0 | 2 | 1 | 0 | 0 |
| 33100 | 6156X | 2005 | 6 | 1 | 1 | 1 | 27 | 88 | 0 | 0 | 0 | 0 | 0 | 0 | 0 | 0 | 0 | 0 | 0 | 0 | 1 | 0 | 0 | 0 |
| 33100 | 6156X | 2005 | 9 | 1 | 8 | 6 | 6 | 88 | 0 | 0 | 0 | 0 | 0 | 0 | 0 | 0 | 0 | 0 | 0 | 0 | 2 | 0 | 0 | 0 |
| 33100 | 6156X | 2005 | 10 | 1 | 239 | 82 | 10 | 88 | 0 | 0 | 0 | 0 | 0 | 0 | 0 | 0 | 0 | 0 | 0 | 0 | 8 | 6 | 0 | 0 |
| 33100 | 6156X | 2005 | 11 | 1 | 457 | 170 | 14 | 88 | 0 | 0 | 0 | 0 | 0 | 0 | 0 | 0 | 0 | 0 | 0 | 0 | 8 | 6 | 2 | 0 |
| 33100 | 6168 | 1950 | 5 | 1 | 0 | 0 | 88 | 88 | 0 | 0 | 0 | 0 | 0 | 0 | 0 | 0 | 0 | 0 | 0 | 0 | 0 | 0 | 0 | 0 |
| 33100 | 6168 | 1950 | 6 | 1 | 30 | 30 | 6 | 88 | 0 | 0 | 1 | 0 | 0 | 0 | 0 | 0 | 0 | 0 | 0 | 0 | 1 | 1 | 0 | 0 |
| 33100 | 6168 | 1950 | 8 | 1 | 80 | 30 | 19 | 20 | 0 | 0 | 3 | 0 | 0 | 0 | 0 | 0 | 0 | 0 | 0 | 0 | 3 | 3 | 0 | 0 |
| 33100 | 6168 | 1950 | 9 | 1 | 1580 | 1090 | 28 | 88 | 0 | 0 | 4 | 0 | 0 | 2 | 0 | 0 | 0 | 0 | 0 | 0 | 4 | 4 | 2 | 2 |
| 33100 | 6168 | 1950 | 10 | 1 | 485 | 220 | 6 | 88 | 0 | 0 | 5 | 0 | 0 | 3 | 0 | 0 | 0 | 0 | 0 | 0 | 5 | 5 | 2 | 0 |
| 33100 | 6168 | 1950 | 11 | 1 | 70 | 70 | 11 | 88 | 0 | 0 | 1 | 0 | 0 | 0 | 0 | 0 | 0 | 0 | 0 | 0 | 1 | 1 | 0 | 0 |
| 33100 | 6168 | 1950 | 12 | 1 | 650 | 300 | 2 | 88 | 0 | 0 | 7 | 0 | 0 | 0 | 0 | 0 | 0 | 0 | 0 | 0 | 7 | 7 | 2 | 1 |

| | | | | | | | | | | | | | | | | | | | | | | | | |
|---|---|---|---|---|---|---|---|---|---|---|---|---|---|---|---|---|---|---|---|---|---|---|---|---|
| 33100 | 6168 | 1951 | 1 | 1 | 662 | 210 | 2 | 88 | 0 | 0 | 7 | 0 | 0 | 3 | 0 | 0 | 0 | 0 | 0 | 0 | 7 | 4 | 4 | 0 |
| 33100 | 6168 | 1951 | 2 | 1 | 140 | 70 | 17 | 88 | 0 | 0 | 3 | 0 | 0 | 0 | 0 | 0 | 0 | 0 | 0 | 0 | 3 | 3 | 0 | 0 |
| 33100 | 6168 | 1951 | 3 | 1 | 402 | 140 | 4 | 88 | 0 | 0 | 8 | 0 | 0 | 0 | 0 | 0 | 0 | 0 | 0 | 0 | 8 | 3 | 3 | 0 |
| 33100 | 6168 | 1951 | 4 | 1 | 260 | 130 | 25 | 88 | 0 | 0 | 5 | 0 | 0 | 0 | 0 | 0 | 0 | 0 | 0 | 0 | 5 | 5 | 1 | 0 |
| 33100 | 6168 | 1951 | 5 | 1 | 100 | 50 | 6 | 18 | 0 | 0 | 2 | 0 | 0 | 0 | 0 | 0 | 0 | 0 | 0 | 0 | 2 | 2 | 0 | 0 |
| 33100 | 6168 | 1951 | 6 | 1 | 30 | 30 | 2 | 88 | 0 | 0 | 1 | 0 | 0 | 1 | 0 | 0 | 0 | 0 | 0 | 0 | 1 | 1 | 0 | 0 |
| 33100 | 6168 | 1951 | 7 | 1 | 0 | 0 | 88 | 88 | 0 | 0 | 0 | 0 | 0 | 0 | 0 | 0 | 0 | 0 | 0 | 0 | 0 | 0 | 0 | 0 |
| 33100 | 6168 | 1951 | 8 | 2 | 0 | 0 | 88 | 88 | 0 | 0 | 0 | 0 | 0 | 0 | 0 | 0 | 0 | 0 | 0 | 0 | 0 | 0 | 0 | 0 |
| 33100 | 6168 | 1951 | 9 | 1 | 500 | 280 | 10 | 88 | 0 | 0 | 4 | 0 | 0 | 2 | 0 | 0 | 0 | 0 | 0 | 0 | 4 | 4 | 2 | 0 |
| 33100 | 6168 | 1951 | 10 | 1 | 110 | 60 | 30 | 88 | 0 | 0 | 3 | 0 | 0 | 0 | 0 | 0 | 0 | 0 | 0 | 0 | 3 | 3 | 0 | 0 |
| 33100 | 6168 | 1951 | 11 | 1 | 1720 | 470 | 7 | 88 | 0 | 0 | 8 | 0 | 0 | 0 | 0 | 0 | 0 | 0 | 0 | 0 | 8 | 8 | 7 | 2 |
| 33100 | 6168 | 1951 | 12 | 1 | 460 | 180 | 20 | 88 | 0 | 0 | 3 | 0 | 0 | 0 | 0 | 0 | 0 | 0 | 0 | 0 | 3 | 3 | 3 | 0 |
| 33100 | 6168 | 1952 | 1 | 1 | 470 | 120 | 26 | 88 | 0 | 0 | 8 | 0 | 0 | 0 | 0 | 0 | 0 | 0 | 0 | 0 | 8 | 8 | 2 | 0 |
| 33100 | 6168 | 1952 | 2 | 1 | 150 | 120 | 13 | 88 | 0 | 0 | 2 | 0 | 0 | 0 | 0 | 0 | 0 | 0 | 0 | 0 | 2 | 2 | 1 | 0 |
| 33100 | 6168 | 1952 | 3 | 1 | 700 | 270 | 29 | 88 | 0 | 0 | 6 | 0 | 0 | 0 | 0 | 0 | 0 | 0 | 0 | 0 | 6 | 6 | 2 | 0 |
| 33100 | 6168 | 1952 | 4 | 1 | 495 | 160 | 29 | 88 | 0 | 0 | 6 | 0 | 0 | 0 | 0 | 0 | 0 | 0 | 0 | 0 | 6 | 6 | 2 | 0 |
| 33100 | 6168 | 1952 | 5 | 1 | 770 | 250 | 5 | 88 | 0 | 0 | 7 | 0 | 0 | 0 | 0 | 0 | 0 | 0 | 0 | 0 | 7 | 7 | 3 | 0 |
| 33100 | 6168 | 1952 | 8 | 1 | 420 | 340 | 27 | 88 | 0 | 0 | 3 | 0 | 0 | 1 | 0 | 0 | 0 | 0 | 0 | 0 | 3 | 3 | 1 | 1 |
| 33100 | 6168 | 1952 | 9 | 1 | 40 | 20 | 10 | 13 | 0 | 0 | 2 | 0 | 0 | 0 | 0 | 0 | 0 | 0 | 0 | 0 | 2 | 2 | 0 | 0 |
| 33100 | 6168 | 1952 | 10 | 1 | 530 | 380 | 19 | 88 | 0 | 0 | 2 | 0 | 0 | 1 | 0 | 0 | 0 | 0 | 0 | 0 | 2 | 2 | 2 | 1 |
| 33100 | 6168 | 1952 | 11 | 1 | 480 | 90 | 27 | 28 | 0 | 0 | 8 | 0 | 0 | 0 | 0 | 0 | 0 | 0 | 0 | 0 | 8 | 8 | 0 | 0 |
| 33100 | 6168 | 1952 | 12 | 1 | 650 | 300 | 2 | 88 | 0 | 0 | 7 | 0 | 0 | 0 | 0 | 0 | 0 | 0 | 0 | 0 | 7 | 7 | 2 | 1 |
| 33100 | 6168 | 1953 | 1 | 2 | 190 | 80 | 25 | 88 | 18 | 18 | 4 | 0 | 88 | 88 | 88 | 88 | 88 | 88 | 0 | 88 | 88 | 88 | 88 | 88 |
| 33100 | 6168 | 1953 | 2 | 2 | 750 | 410 | 5 | 88 | 18 | 18 | 3 | 0 | 88 | 1 | 88 | 88 | 88 | 88 | 0 | 88 | 88 | 88 | 88 | 88 |
| 33100 | 6168 | 1953 | 3 | 2 | 1620 | 490 | 18 | 88 | 23 | 14 | 10 | 0 | 88 | 1 | 88 | 88 | 88 | 88 | 0 | 88 | 88 | 88 | 88 | 88 |
| 33100 | 6168 | 1953 | 4 | 2 | 380 | 190 | 19 | 88 | 14 | 18 | 5 | 0 | 88 | 2 | 88 | 88 | 88 | 88 | 0 | 88 | 88 | 88 | 88 | 88 |
| 33100 | 6168 | 1953 | 5 | 2 | 0 | 0 | 88 | 88 | 0 | 0 | 0 | 0 | 0 | 0 | 0 | 0 | 0 | 0 | 0 | 0 | 0 | 0 | 0 | 0 |
| 33100 | 6168 | 1953 | 6 | 2 | 140 | 90 | 8 | 88 | 14 | 14 | 3 | 0 | 88 | 3 | 88 | 88 | 88 | 88 | 0 | 88 | 88 | 88 | 88 | 88 |
| 33100 | 6168 | 1953 | 7 | 1 | 0 | 0 | 88 | 88 | 0 | 0 | 0 | 0 | 0 | 0 | 0 | 0 | 0 | 0 | 0 | 0 | 0 | 0 | 0 | 0 |
| 33100 | 6168 | 1953 | 8 | 2 | 0 | 0 | 88 | 88 | 0 | 0 | 0 | 0 | 0 | 0 | 0 | 0 | 0 | 0 | 0 | 0 | 0 | 0 | 0 | 0 |
| 33100 | 6168 | 1953 | 9 | 1 | 0 | 0 | 88 | 88 | 0 | 0 | 0 | 0 | 0 | 0 | 0 | 0 | 0 | 0 | 0 | 0 | 0 | 0 | 0 | 0 |
| 33100 | 6168 | 1953 | 10 | 1 | 580 | 340 | 13 | 88 | 0 | 0 | 4 | 0 | 0 | 0 | 0 | 0 | 0 | 0 | 0 | 0 | 4 | 4 | 3 | 1 |
| 33100 | 6168 | 1953 | 11 | 1 | 570 | 250 | 16 | 88 | 0 | 0 | 7 | 0 | 0 | 1 | 0 | 0 | 0 | 0 | 0 | 0 | 7 | 7 | 3 | 0 |
| 33100 | 6168 | 1953 | 12 | 1 | 1400 | 390 | 4 | 88 | 0 | 0 | 7 | 0 | 0 | 2 | 0 | 0 | 0 | 0 | 0 | 0 | 7 | 7 | 6 | 2 |
| 33100 | 6168 | 1954 | 1 | 1 | 220 | 80 | 20 | 88 | 0 | 0 | 5 | 0 | 0 | 0 | 0 | 0 | 0 | 0 | 0 | 0 | 5 | 5 | 0 | 0 |
| 33100 | 6168 | 1954 | 2 | 1 | 370 | 250 | 4 | 88 | 0 | 0 | 4 | 2 | 0 | 0 | 0 | 0 | 0 | 4 | 0 | 1 | 5 | 5 | 1 | 0 |
| 33100 | 6168 | 1954 | 3 | 1 | 1390 | 380 | 14 | 88 | 0 | 0 | 12 | 0 | 0 | 1 | 0 | 0 | 0 | 0 | 0 | 0 | 12 | 12 | 5 | 1 |
| 33100 | 6168 | 1954 | 4 | 1 | 560 | 280 | 12 | 88 | 0 | 0 | 3 | 0 | 0 | 2 | 0 | 0 | 0 | 0 | 0 | 0 | 3 | 3 | 2 | 0 |
| 33100 | 6168 | 1954 | 5 | 1 | 0 | 0 | 88 | 88 | 0 | 0 | 0 | 0 | 0 | 0 | 0 | 0 | 0 | 0 | 0 | 0 | 0 | 0 | 0 | 0 |
| 33100 | 6168 | 1954 | 6 | 1 | 50 | 50 | 2 | 88 | 0 | 0 | 1 | 0 | 0 | 1 | 0 | 0 | 0 | 0 | 0 | 0 | 1 | 1 | 0 | 0 |
| 33100 | 6168 | 1954 | 7 | 1 | 100 | 100 | 20 | 88 | 0 | 0 | 1 | 0 | 0 | 1 | 0 | 0 | 0 | 0 | 0 | 0 | 1 | 1 | 1 | 0 |
| 33100 | 6168 | 1954 | 8 | 1 | 20 | 20 | 30 | 88 | 0 | 0 | 1 | 0 | 0 | 1 | 0 | 0 | 0 | 0 | 0 | 0 | 1 | 1 | 0 | 0 |
| 33100 | 6168 | 1954 | 9 | 1 | 0 | 0 | 88 | 88 | 0 | 0 | 0 | 0 | 0 | 0 | 0 | 0 | 0 | 0 | 0 | 0 | 0 | 0 | 0 | 0 |
| 33100 | 6168 | 1954 | 10 | 1 | -3 | -3 | 21 | 88 | 0 | 0 | 1 | 0 | 0 | 1 | 0 | 0 | 0 | 0 | 0 | 1 | 0 | 0 | 0 | 0 |
| 33100 | 6168 | 1954 | 11 | 1 | 640 | 370 | 7 | 88 | 0 | 0 | 4 | 0 | 0 | 0 | 0 | 0 | 0 | 0 | 0 | 0 | 4 | 4 | 2 | 1 |
| 33100 | 6168 | 1954 | 12 | 1 | 530 | 230 | 10 | 88 | 0 | 0 | 4 | 0 | 0 | 0 | 0 | 2 | 0 | 0 | 0 | 0 | 4 | 4 | 2 | 0 |
| 33100 | 6168 | 1955 | 1 | 1 | 1400 | 710 | 2 | 88 | 0 | 0 | 7 | 0 | 0 | 0 | 0 | 0 | 0 | 0 | 0 | 0 | 7 | 7 | 4 | 1 |
| 33100 | 6168 | 1955 | 2 | 1 | 1830 | 610 | 16 | 88 | 0 | 0 | 8 | 0 | 0 | 1 | 0 | 0 | 0 | 0 | 0 | 0 | 8 | 8 | 6 | 2 |
| 33100 | 6168 | 1955 | 3 | 1 | 1050 | 390 | 11 | 88 | 0 | 0 | 7 | 2 | 0 | 0 | 0 | 0 | 0 | 0 | 0 | 0 | 9 | 9 | 3 | 1 |
| 33100 | 6168 | 1955 | 4 | 1 | 880 | 600 | 23 | 88 | 0 | 0 | 4 | 0 | 0 | 0 | 0 | 0 | 0 | 0 | 0 | 0 | 4 | 4 | 2 | 1 |
| 33100 | 6168 | 1955 | 5 | 1 | 130 | 60 | 25 | 88 | 0 | 0 | 3 | 0 | 0 | 0 | 0 | 0 | 0 | 0 | 0 | 0 | 3 | 3 | 0 | 0 |
| 33100 | 6168 | 1955 | 6 | 1 | 100 | 50 | 5 | 18 | 0 | 0 | 2 | 0 | 0 | 2 | 0 | 0 | 0 | 0 | 0 | 0 | 2 | 2 | 0 | 0 |
| 33100 | 6168 | 1955 | 7 | 1 | 0 | 0 | 88 | 88 | 0 | 0 | 0 | 0 | 0 | 0 | 0 | 0 | 0 | 0 | 0 | 0 | 0 | 0 | 0 | 0 |
| 33100 | 6168 | 1955 | 8 | 1 | 10 | 5 | 27 | 28 | 0 | 0 | 2 | 0 | 0 | 2 | 0 | 0 | 0 | 0 | 0 | 0 | 2 | 0 | 0 | 0 |
| 33100 | 6168 | 1955 | 9 | 1 | 260 | 150 | 20 | 88 | 0 | 0 | 4 | 0 | 0 | 1 | 0 | 0 | 0 | 0 | 0 | 0 | 4 | 4 | 1 | 0 |
| 33100 | 6168 | 1955 | 10 | 1 | 2610 | 1760 | 29 | 88 | 0 | 0 | 8 | 0 | 0 | 5 | 0 | 0 | 0 | 0 | 0 | 0 | 8 | 8 | 3 | 2 |
| 33100 | 6168 | 1955 | 11 | 1 | 870 | 170 | 10 | 88 | 0 | 0 | 12 | 0 | 0 | 0 | 0 | 0 | 0 | 0 | 0 | 0 | 12 | 12 | 4 | 0 |
| 33100 | 6168 | 1955 | 12 | 1 | 330 | 110 | 19 | 88 | 0 | 0 | 7 | 0 | 0 | 0 | 0 | 0 | 0 | 0 | 0 | 0 | 7 | 7 | 1 | 0 |

| | | | | | | | | | | | | | | | | | | | | | | | | |
|---|---|---|---|---|---|---|---|---|---|---|---|---|---|---|---|---|---|---|---|---|---|---|---|---|
| 33100 | 6168 | 1956 | 1 | 1 | 750 | 320 | 18 | 88 | 0 | 0 | 9 | 1 | 0 | 0 | 0 | 1 | 0 | 0 | 0 | 0 | 10 | 10 | 2 | 1 |
| 33100 | 6168 | 1956 | 2 | 1 | 730 | 300 | 16 | 88 | 0 | 0 | 6 | 2 | 0 | 0 | 0 | 0 | 0 | 0 | 0 | 0 | 8 | 8 | 3 | 1 |
| 33100 | 6168 | 1956 | 3 | 1 | 1120 | 230 | 30 | 88 | 0 | 0 | 12 | 0 | 0 | 0 | 0 | 0 | 0 | 0 | 0 | 0 | 12 | 12 | 4 | 0 |
| 33100 | 6168 | 1956 | 4 | 1 | 1320 | 400 | 19 | 88 | 0 | 0 | 12 | 0 | 0 | 1 | 0 | 0 | 0 | 0 | 0 | 0 | 12 | 12 | 4 | 2 |
| 33100 | 6168 | 1956 | 5 | 1 | 0 | 0 | 88 | 88 | 0 | 0 | 0 | 0 | 0 | 0 | 0 | 0 | 0 | 0 | 0 | 0 | 0 | 0 | 0 | 0 |
| 33100 | 6168 | 1956 | 6 | 1 | 0 | 0 | 88 | 88 | 0 | 0 | 0 | 0 | 0 | 0 | 0 | 0 | 0 | 0 | 0 | 0 | 0 | 0 | 0 | 0 |
| 33100 | 6168 | 1956 | 7 | 1 | 190 | 190 | 21 | 88 | 0 | 0 | 1 | 0 | 0 | 1 | 0 | 0 | 0 | 0 | 0 | 0 | 1 | 1 | 1 | 0 |
| 33100 | 6168 | 1956 | 8 | 2 | 0 | 0 | 88 | 88 | 0 | 0 | 0 | 0 | 0 | 0 | 0 | 0 | 0 | 0 | 0 | 0 | 0 | 0 | 0 | 0 |
| 33100 | 6168 | 1956 | 9 | 1 | 400 | 240 | 23 | 88 | 0 | 0 | 2 | 0 | 0 | 0 | 0 | 0 | 0 | 0 | 0 | 0 | 2 | 2 | 2 | 0 |
| 33100 | 6168 | 1956 | 10 | 1 | 300 | 170 | 14 | 88 | 0 | 0 | 4 | 0 | 0 | 1 | 0 | 0 | 0 | 0 | 0 | 0 | 4 | 4 | 1 | 0 |
| 33100 | 6168 | 1956 | 11 | 1 | 2240 | 1850 | 16 | 88 | 0 | 0 | 2 | 0 | 1 | 1 | 0 | 0 | 0 | 0 | 0 | 0 | 3 | 3 | 3 | 1 |
| 33100 | 6168 | 1956 | 12 | 1 | 160 | 60 | 30 | 88 | 0 | 0 | 3 | 0 | 0 | 0 | 0 | 0 | 1 | 0 | 0 | 0 | 3 | 3 | 0 | 0 |
| 33100 | 6168 | 1957 | 1 | 1 | 810 | 280 | 20 | 88 | 0 | 0 | 3 | 1 | 0 | 0 | 0 | 0 | 0 | 1 | 0 | 0 | 4 | 4 | 3 | 0 |
| 33100 | 6168 | 1957 | 2 | 2 | 140 | 70 | 18 | 88 | 23 | 23 | 3 | 0 | 88 | 0 | 88 | 88 | 88 | 88 | 0 | 88 | 88 | 88 | 88 | 88 |
| 33100 | 6168 | 1957 | 3 | 1 | 410 | 130 | 12 | 88 | 0 | 0 | 6 | 0 | 0 | 0 | 0 | 0 | 0 | 0 | 0 | 0 | 6 | 6 | 2 | 0 |
| 33100 | 6168 | 1957 | 4 | 1 | 1750 | 320 | 9 | 88 | 0 | 0 | 14 | 0 | 0 | 1 | 0 | 0 | 0 | 0 | 0 | 0 | 14 | 14 | 6 | 1 |
| 33100 | 6168 | 1957 | 5 | 1 | 870 | 270 | 27 | 88 | 0 | 0 | 7 | 0 | 0 | 1 | 0 | 0 | 0 | 0 | 0 | 0 | 7 | 7 | 3 | 0 |
| 33100 | 6168 | 1957 | 6 | 1 | 120 | 120 | 9 | 88 | 0 | 0 | 1 | 0 | 0 | 0 | 0 | 0 | 0 | 0 | 0 | 0 | 1 | 1 | 1 | 0 |
| 33100 | 6168 | 1957 | 7 | 1 | 20 | 20 | 28 | 88 | 0 | 0 | 1 | 0 | 0 | 0 | 0 | 0 | 0 | 0 | 0 | 0 | 1 | 1 | 0 | 0 |
| 33100 | 6168 | 1957 | 8 | 1 | 40 | 20 | 30 | 88 | 0 | 0 | 3 | 0 | 0 | 0 | 0 | 0 | 0 | 0 | 0 | 0 | 3 | 3 | 0 | 0 |
| 33100 | 6168 | 1957 | 9 | 1 | 800 | 720 | 27 | 88 | 0 | 0 | 2 | 0 | 0 | 1 | 0 | 0 | 0 | 0 | 0 | 0 | 2 | 2 | 1 | 1 |
| 33100 | 6168 | 1957 | 10 | 1 | 440 | 120 | 2 | 13 | 0 | 0 | 8 | 0 | 0 | 0 | 0 | 0 | 0 | 0 | 0 | 0 | 8 | 8 | 2 | 0 |
| 33100 | 6168 | 1957 | 11 | 1 | 840 | 320 | 6 | 88 | 0 | 0 | 6 | 0 | 0 | 0 | 0 | 0 | 0 | 0 | 0 | 0 | 6 | 6 | 4 | 1 |
| 33100 | 6168 | 1957 | 12 | 1 | 840 | 260 | 6 | 88 | 0 | 0 | 7 | 0 | 0 | 0 | 0 | 0 | 0 | 0 | 0 | 0 | 7 | 7 | 4 | 0 |
| 33100 | 6168 | 1958 | 1 | 1 | 200 | 100 | 1 | 88 | 0 | 0 | 4 | 0 | 0 | 0 | 0 | 0 | 0 | 0 | 0 | 0 | 4 | 4 | 1 | 0 |
| 33100 | 6168 | 1958 | 2 | 1 | 140 | 60 | 26 | 88 | 0 | 0 | 4 | 0 | 0 | 0 | 0 | 0 | 0 | 0 | 0 | 0 | 4 | 4 | 0 | 0 |
| 33100 | 6168 | 1958 | 3 | 1 | 1090 | 380 | 24 | 88 | 0 | 0 | 6 | 0 | 0 | 0 | 0 | 0 | 0 | 0 | 0 | 0 | 6 | 6 | 4 | 2 |
| 33100 | 6168 | 1958 | 4 | 1 | 350 | 310 | 13 | 88 | 0 | 0 | 3 | 0 | 0 | 1 | 0 | 0 | 0 | 0 | 0 | 0 | 3 | 3 | 1 | 1 |
| 33100 | 6168 | 1958 | 5 | 1 | 50 | 30 | 12 | 88 | 0 | 0 | 2 | 0 | 0 | 0 | 0 | 0 | 0 | 0 | 0 | 0 | 2 | 2 | 0 | 0 |
| 33100 | 6168 | 1958 | 6 | 1 | 60 | 50 | 20 | 88 | 0 | 0 | 2 | 0 | 0 | 0 | 0 | 0 | 0 | 0 | 0 | 0 | 2 | 2 | 0 | 0 |
| 33100 | 6168 | 1958 | 7 | 1 | 0 | 0 | 88 | 88 | 0 | 0 | 0 | 0 | 0 | 0 | 0 | 0 | 0 | 0 | 0 | 0 | 0 | 0 | 0 | 0 |
| 33100 | 6168 | 1958 | 8 | 1 | 0 | 0 | 88 | 88 | 0 | 0 | 0 | 0 | 0 | 0 | 1 | 0 | 0 | 0 | 0 | 0 | 0 | 0 | 0 | 0 |
| 33100 | 6168 | 1958 | 9 | 1 | 0 | 0 | 88 | 88 | 0 | 0 | 0 | 0 | 0 | 0 | 0 | 0 | 0 | 0 | 0 | 0 | 0 | 0 | 0 | 0 |
| 33100 | 6168 | 1958 | 10 | 1 | 240 | 220 | 30 | 88 | 0 | 0 | 2 | 0 | 0 | 0 | 0 | 0 | 0 | 0 | 0 | 0 | 2 | 2 | 1 | 0 |
| 33100 | 6168 | 1958 | 11 | 1 | 570 | 270 | 2 | 88 | 0 | 0 | 5 | 0 | 0 | 0 | 0 | 0 | 0 | 0 | 0 | 0 | 5 | 5 | 2 | 0 |
| 33100 | 6168 | 1958 | 12 | 1 | 3260 | 720 | 2 | 88 | 0 | 0 | 13 | 0 | 0 | 1 | 0 | 1 | 0 | 0 | 0 | 0 | 13 | 13 | 11 | 5 |
| 33100 | 6168 | 1959 | 1 | 1 | 920 | 360 | 1 | 88 | 0 | 0 | 10 | 0 | 0 | 0 | 0 | 0 | 1 | 0 | 0 | 1 | 9 | 9 | 3 | 1 |
| 33100 | 6168 | 1959 | 2 | 1 | 620 | 180 | 7 | 88 | 0 | 0 | 9 | 0 | 0 | 0 | 0 | 0 | 0 | 0 | 0 | 0 | 9 | 9 | 3 | 0 |
| 33100 | 6168 | 1959 | 3 | 1 | 520 | 150 | 2 | 9 | 0 | 0 | 8 | 0 | 0 | 0 | 0 | 0 | 0 | 0 | 0 | 0 | 8 | 8 | 2 | 0 |
| 33100 | 6168 | 1959 | 4 | 1 | 150 | 60 | 4 | 8 | 0 | 0 | 4 | 0 | 0 | 0 | 0 | 0 | 0 | 0 | 0 | 0 | 4 | 4 | 0 | 0 |
| 33100 | 6168 | 1959 | 5 | 1 | 990 | 410 | 6 | 88 | 0 | 0 | 7 | 0 | 0 | 1 | 0 | 0 | 0 | 0 | 0 | 0 | 7 | 7 | 3 | 1 |
| 33100 | 6168 | 1959 | 6 | 1 | 0 | 0 | 88 | 88 | 0 | 0 | 0 | 0 | 0 | 1 | 0 | 0 | 0 | 0 | 0 | 0 | 0 | 0 | 0 | 0 |
| 33100 | 6168 | 1959 | 7 | 1 | 0 | 0 | 88 | 88 | 0 | 0 | 0 | 0 | 0 | 0 | 0 | 0 | 0 | 0 | 0 | 0 | 0 | 0 | 0 | 0 |
| 33100 | 6168 | 1959 | 8 | 1 | 5 | 5 | 28 | 88 | 0 | 0 | 1 | 0 | 0 | 0 | 0 | 0 | 0 | 0 | 0 | 0 | 1 | 0 | 0 | 0 |
| 33100 | 6168 | 1959 | 9 | 1 | 220 | 130 | 28 | 88 | 0 | 0 | 3 | 0 | 0 | 3 | 11 | 0 | 0 | 0 | 0 | 0 | 3 | 3 | 1 | 0 |
| 33100 | 6168 | 1959 | 10 | 1 | 950 | 560 | 5 | 88 | 0 | 0 | 7 | 0 | 0 | 4 | 9 | 0 | 0 | 0 | 0 | 0 | 7 | 7 | 2 | 1 |
| 33100 | 6168 | 1959 | 11 | 1 | 530 | 360 | 16 | 88 | 0 | 0 | 7 | 0 | 0 | 0 | 6 | 1 | 0 | 0 | 0 | 1 | 6 | 6 | 2 | 1 |
| 33100 | 6168 | 1959 | 12 | 1 | 490 | 170 | 9 | 88 | 0 | 0 | 8 | 0 | 0 | 0 | 2 | 20 | 0 | 0 | 0 | 0 | 8 | 8 | 2 | 0 |
| 33100 | 6168 | 1960 | 1 | 1 | 690 | 300 | 26 | 88 | 0 | 0 | 5 | 1 | 0 | 0 | 0 | 15 | 6 | 0 | 0 | 1 | 5 | 5 | 4 | 1 |
| 33100 | 6168 | 1960 | 2 | 1 | 1460 | 520 | 10 | 88 | 0 | 0 | 10 | 0 | 0 | 0 | 1 | 13 | 0 | 0 | 0 | 0 | 10 | 10 | 6 | 1 |
| 33100 | 6168 | 1960 | 3 | 1 | 1490 | 370 | 11 | 88 | 0 | 0 | 15 | 0 | 0 | 0 | 0 | 11 | 0 | 0 | 0 | 0 | 15 | 15 | 5 | 1 |
| 33100 | 6168 | 1960 | 4 | 1 | 700 | 590 | 28 | 88 | 0 | 0 | 4 | 0 | 0 | 0 | 0 | 0 | 0 | 0 | 0 | 0 | 4 | 4 | 1 | 1 |
| 33100 | 6168 | 1960 | 5 | 1 | 620 | 470 | 1 | 88 | 0 | 0 | 5 | 0 | 0 | 1 | 0 | 0 | 0 | 0 | 0 | 0 | 5 | 5 | 1 | 1 |
| 33100 | 6168 | 1960 | 6 | 1 | 560 | 380 | 6 | 88 | 0 | 0 | 4 | 0 | 0 | 0 | 0 | 0 | 0 | 0 | 0 | 0 | 4 | 4 | 2 | 1 |
| 33100 | 6168 | 1960 | 7 | 1 | 50 | 30 | 21 | 88 | 0 | 0 | 2 | 0 | 0 | 0 | 0 | 0 | 0 | 0 | 0 | 0 | 2 | 2 | 0 | 0 |
| 33100 | 6168 | 1960 | 8 | 1 | 0 | 0 | 88 | 88 | 0 | 0 | 0 | 0 | 0 | 0 | 0 | 0 | 0 | 0 | 0 | 0 | 0 | 0 | 0 | 0 |
| 33100 | 6168 | 1960 | 9 | 1 | 40 | 20 | 16 | 29 | 0 | 0 | 2 | 0 | 0 | 0 | 0 | 0 | 0 | 0 | 0 | 0 | 2 | 2 | 0 | 0 |
| 33100 | 6168 | 1960 | 10 | 1 | 2040 | 550 | 27 | 88 | 0 | 0 | 12 | 0 | 0 | 0 | 0 | 0 | 0 | 0 | 0 | 0 | 12 | 12 | 7 | 2 |

| | | | | | | | | | | | | | | | | | | | | | | | |
|---|---|---|---|---|---|---|---|---|---|---|---|---|---|---|---|---|---|---|---|---|---|---|---|
| 33100 | 6168 | 1960 | 11 | 1 | 470 | 140 | 10 | 88 | 0 | 0 | 6 | 0 | 0 | 0 | 0 | 0 | 0 | 0 | 0 | 6 | 6 | 2 | 0 |
| 33100 | 6168 | 1960 | 12 | 1 | 380 | 100 | 7 | 88 | 0 | 0 | 9 | 0 | 0 | 0 | 0 | 2 | 0 | 0 | 0 | 9 | 9 | 1 | 0 |
| 33100 | 6168 | 1961 | 1 | 1 | 120 | 50 | 21 | 88 | 0 | 0 | 4 | 0 | 0 | 0 | 0 | 0 | 0 | 0 | 0 | 4 | 4 | 0 | 0 |
| 33100 | 6168 | 1961 | 2 | 1 | 0 | 0 | 88 | 88 | 0 | 0 | 0 | 0 | 0 | 0 | 0 | 0 | 0 | 0 | 0 | 0 | 0 | 0 | 0 |
| 33100 | 6168 | 1961 | 3 | 1 | 480 | 240 | 21 | 88 | 0 | 0 | 5 | 0 | 0 | 1 | 0 | 0 | 0 | 0 | 0 | 5 | 5 | 2 | 0 |
| 33100 | 6168 | 1961 | 4 | 1 | 430 | 330 | 7 | 88 | 0 | 0 | 3 | 0 | 0 | 0 | 0 | 0 | 0 | 0 | 0 | 3 | 3 | 1 | 1 |
| 33100 | 6168 | 1961 | 5 | 1 | 410 | 290 | 30 | 88 | 0 | 0 | 5 | 0 | 0 | 1 | 0 | 0 | 0 | 0 | 0 | 5 | 5 | 1 | 0 |
| 33100 | 6168 | 1961 | 6 | 1 | 80 | 60 | 2 | 88 | 0 | 0 | 2 | 0 | 0 | 0 | 0 | 0 | 0 | 0 | 0 | 2 | 2 | 0 | 0 |
| 33100 | 6168 | 1961 | 7 | 1 | 0 | 0 | 88 | 88 | 0 | 0 | 0 | 0 | 0 | 0 | 0 | 0 | 0 | 0 | 0 | 0 | 0 | 0 | 0 |
| 33100 | 6168 | 1961 | 8 | 1 | 160 | 120 | 20 | 88 | 0 | 0 | 3 | 0 | 0 | 0 | 0 | 0 | 0 | 0 | 0 | 3 | 3 | 1 | 0 |
| 33100 | 6168 | 1961 | 9 | 1 | 70 | 40 | 29 | 88 | 0 | 0 | 2 | 0 | 0 | 0 | 0 | 0 | 0 | 0 | 0 | 2 | 2 | 0 | 0 |
| 33100 | 6168 | 1961 | 10 | 1 | 130 | 100 | 30 | 88 | 0 | 0 | 3 | 0 | 0 | 0 | 0 | 0 | 0 | 0 | 0 | 3 | 3 | 1 | 0 |
| 33100 | 6168 | 1961 | 11 | 1 | 2540 | 540 | 28 | 88 | 0 | 0 | 13 | 0 | 0 | 0 | 0 | 0 | 0 | 0 | 0 | 13 | 13 | 9 | 4 |
| 33100 | 6168 | 1961 | 12 | 1 | 1770 | 760 | 25 | 88 | 0 | 0 | 10 | 0 | 0 | 1 | 0 | 0 | 0 | 0 | 0 | 10 | 10 | 5 | 2 |
| 33100 | 6168 | 1962 | 1 | 1 | 340 | 160 | 17 | 88 | 0 | 0 | 6 | 0 | 0 | 0 | 0 | 0 | 0 | 0 | 0 | 6 | 6 | 2 | 0 |
| 33100 | 6168 | 1962 | 2 | 1 | 380 | 280 | 24 | 88 | 0 | 0 | 4 | 0 | 0 | 0 | 0 | 0 | 0 | 0 | 0 | 4 | 4 | 1 | 0 |
| 33100 | 6168 | 1962 | 3 | 1 | 2510 | 740 | 19 | 88 | 0 | 0 | 12 | 0 | 0 | 0 | 0 | 0 | 0 | 0 | 0 | 12 | 12 | 9 | 2 |
| 33100 | 6168 | 1962 | 4 | 1 | 950 | 450 | 17 | 88 | 0 | 0 | 7 | 0 | 0 | 0 | 0 | 0 | 0 | 0 | 0 | 7 | 7 | 3 | 1 |
| 33100 | 6168 | 1962 | 5 | 1 | 450 | 360 | 17 | 88 | 0 | 0 | 3 | 0 | 0 | 0 | 0 | 0 | 0 | 0 | 0 | 3 | 3 | 1 | 1 |
| 33100 | 6168 | 1962 | 6 | 1 | 50 | 40 | 12 | 88 | 0 | 0 | 2 | 0 | 0 | 0 | 0 | 0 | 0 | 0 | 0 | 2 | 2 | 0 | 0 |
| 33100 | 6168 | 1962 | 7 | 1 | 0 | 0 | 88 | 88 | 0 | 0 | 0 | 0 | 0 | 0 | 0 | 0 | 0 | 0 | 0 | 0 | 0 | 0 | 0 |
| 33100 | 6168 | 1962 | 8 | 2 | 0 | 0 | 88 | 88 | 0 | 0 | 0 | 0 | 0 | 0 | 0 | 0 | 0 | 0 | 0 | 0 | 0 | 0 | 0 |
| 33100 | 6168 | 1962 | 9 | 1 | 50 | 30 | 25 | 88 | 0 | 0 | 2 | 0 | 0 | 0 | 0 | 0 | 0 | 0 | 0 | 2 | 2 | 0 | 0 |
| 33100 | 6168 | 1962 | 10 | 1 | 840 | 350 | 16 | 88 | 0 | 0 | 10 | 0 | 0 | 0 | 0 | 0 | 0 | 0 | 0 | 10 | 10 | 2 | 1 |
| 33100 | 6168 | 1962 | 11 | 1 | 790 | 250 | 6 | 88 | 0 | 0 | 8 | 0 | 0 | 0 | 0 | 0 | 0 | 0 | 0 | 8 | 8 | 3 | 0 |
| 33100 | 6168 | 1962 | 12 | 1 | 1900 | 570 | 26 | 88 | 0 | 0 | 11 | 0 | 0 | 1 | 0 | 0 | 0 | 0 | 0 | 11 | 11 | 5 | 3 |
| 33100 | 6168 | 1963 | 1 | 1 | 1900 | 500 | 2 | 88 | 0 | 0 | 15 | 0 | 0 | 0 | 0 | 0 | 0 | 0 | 0 | 15 | 15 | 7 | 2 |
| 33100 | 6168 | 1963 | 2 | 1 | 1360 | 480 | 6 | 88 | 0 | 0 | 12 | 0 | 0 | 0 | 0 | 0 | 0 | 0 | 0 | 12 | 12 | 4 | 1 |
| 33100 | 6168 | 1963 | 3 | 1 | 460 | 300 | 1 | 88 | 0 | 0 | 3 | 1 | 0 | 0 | 0 | 0 | 0 | 0 | 0 | 4 | 4 | 1 | 1 |
| 33100 | 6168 | 1963 | 4 | 1 | 280 | 150 | 10 | 88 | 0 | 0 | 3 | 0 | 0 | 0 | 0 | 0 | 0 | 0 | 0 | 3 | 3 | 1 | 0 |
| 33100 | 6168 | 1963 | 5 | 1 | 510 | 180 | 4 | 27 | 0 | 0 | 7 | 0 | 0 | 1 | 0 | 0 | 0 | 0 | 0 | 7 | 7 | 2 | 0 |
| 33100 | 6168 | 1963 | 6 | 1 | 110 | 110 | 4 | 88 | 0 | 0 | 1 | 0 | 0 | 0 | 0 | 0 | 0 | 0 | 0 | 1 | 1 | 1 | 0 |
| 33100 | 6168 | 1963 | 7 | 1 | 0 | 0 | 88 | 88 | 0 | 0 | 0 | 0 | 0 | 0 | 0 | 0 | 0 | 0 | 0 | 0 | 0 | 0 | 0 |
| 33100 | 6168 | 1963 | 8 | 2 | 0 | 0 | 88 | 88 | 0 | 0 | 0 | 0 | 0 | 0 | 0 | 0 | 0 | 0 | 0 | 0 | 0 | 0 | 0 |
| 33100 | 6168 | 1963 | 9 | 1 | 540 | 270 | 3 | 88 | 0 | 0 | 7 | 0 | 0 | 1 | 0 | 0 | 0 | 0 | 0 | 7 | 7 | 1 | 0 |
| 33100 | 6168 | 1963 | 10 | 1 | 100 | 100 | 30 | 88 | 0 | 0 | 1 | 0 | 0 | 0 | 0 | 0 | 0 | 0 | 0 | 1 | 1 | 1 | 0 |
| 33100 | 6168 | 1963 | 11 | 1 | 1690 | 540 | 4 | 88 | 0 | 0 | 10 | 0 | 0 | 0 | 0 | 0 | 0 | 0 | 0 | 10 | 10 | 6 | 2 |
| 33100 | 6168 | 1963 | 12 | 1 | 3480 | 500 | 3 | 88 | 0 | 0 | 18 | 0 | 0 | 1 | 0 | 0 | 0 | 0 | 0 | 18 | 18 | 12 | 4 |
| 33100 | 6168 | 1964 | 1 | 1 | 760 | 450 | 13 | 88 | 0 | 0 | 7 | 0 | 0 | 0 | 0 | 0 | 0 | 0 | 0 | 7 | 7 | 2 | 1 |
| 33100 | 6168 | 1964 | 2 | 1 | 1070 | 350 | 24 | 88 | 0 | 0 | 8 | 0 | 0 | 0 | 0 | 0 | 0 | 0 | 0 | 8 | 8 | 3 | 1 |
| 33100 | 6168 | 1964 | 3 | 1 | 950 | 270 | 11 | 88 | 0 | 0 | 10 | 0 | 0 | 1 | 0 | 0 | 0 | 0 | 0 | 10 | 10 | 5 | 0 |
| 33100 | 6168 | 1964 | 4 | 1 | 290 | 140 | 9 | 88 | 0 | 0 | 4 | 0 | 0 | 0 | 0 | 0 | 0 | 0 | 0 | 4 | 4 | 2 | 0 |
| 33100 | 6168 | 1964 | 5 | 1 | 200 | 200 | 31 | 88 | 0 | 0 | 1 | 0 | 0 | 0 | 0 | 0 | 0 | 0 | 0 | 1 | 1 | 1 | 0 |
| 33100 | 6168 | 1964 | 6 | 1 | 180 | 70 | 29 | 88 | 0 | 0 | 3 | 0 | 0 | 2 | 0 | 0 | 0 | 0 | 0 | 3 | 3 | 0 | 0 |
| 33100 | 6168 | 1964 | 7 | 1 | 0 | 0 | 88 | 88 | 0 | 0 | 0 | 0 | 0 | 0 | 0 | 0 | 0 | 0 | 0 | 0 | 0 | 0 | 0 |
| 33100 | 6168 | 1964 | 8 | 2 | 0 | 0 | 88 | 88 | 0 | 0 | 0 | 0 | 0 | 0 | 0 | 0 | 0 | 0 | 0 | 0 | 0 | 0 | 0 |
| 33100 | 6168 | 1964 | 9 | 1 | 0 | 0 | 88 | 88 | 0 | 0 | 0 | 0 | 0 | 0 | 0 | 0 | 0 | 0 | 0 | 0 | 0 | 0 | 0 |
| 33100 | 6168 | 1964 | 10 | 1 | 30 | 30 | 11 | 88 | 0 | 0 | 1 | 0 | 0 | 0 | 0 | 0 | 0 | 0 | 0 | 1 | 1 | 0 | 0 |
| 33100 | 6168 | 1964 | 11 | 1 | 530 | 210 | 6 | 88 | 0 | 0 | 4 | 0 | 0 | 0 | 0 | 0 | 0 | 0 | 0 | 4 | 4 | 3 | 0 |
| 33100 | 6168 | 1964 | 12 | 1 | 1200 | 430 | 19 | 88 | 0 | 0 | 8 | 0 | 0 | 2 | 0 | 0 | 0 | 0 | 0 | 8 | 8 | 3 | 1 |
| 33100 | 6168 | 1965 | 1 | 1 | 560 | 220 | 27 | 88 | 0 | 0 | 7 | 0 | 0 | 0 | 0 | 0 | 0 | 0 | 0 | 7 | 7 | 2 | 0 |
| 33100 | 6168 | 1965 | 2 | 1 | 630 | 180 | 24 | 88 | 0 | 0 | 7 | 0 | 0 | 0 | 0 | 0 | 0 | 0 | 0 | 7 | 7 | 3 | 0 |
| 33100 | 6168 | 1965 | 3 | 1 | 720 | 170 | 10 | 12 | 0 | 0 | 6 | 0 | 0 | 1 | 0 | 0 | 0 | 0 | 0 | 6 | 6 | 4 | 0 |
| 33100 | 6168 | 1965 | 4 | 1 | 640 | 540 | 2 | 88 | 0 | 0 | 4 | 0 | 0 | 2 | 0 | 0 | 0 | 0 | 0 | 4 | 4 | 1 | 1 |
| 33100 | 6168 | 1965 | 5 | 1 | 50 | 50 | 17 | 88 | 0 | 0 | 1 | 0 | 0 | 0 | 0 | 0 | 0 | 0 | 0 | 1 | 1 | 0 | 0 |
| 33100 | 6168 | 1965 | 6 | 1 | 120 | 100 | 2 | 88 | 0 | 0 | 2 | 0 | 0 | 0 | 0 | 0 | 0 | 0 | 0 | 2 | 2 | 1 | 0 |
| 33100 | 6168 | 1965 | 7 | 1 | 0 | 0 | 88 | 88 | 0 | 0 | 0 | 0 | 0 | 0 | 0 | 0 | 0 | 0 | 0 | 0 | 0 | 0 | 0 |
| 33100 | 6168 | 1965 | 8 | 2 | 0 | 0 | 88 | 88 | 0 | 0 | 0 | 0 | 0 | 0 | 0 | 0 | 0 | 0 | 0 | 0 | 0 | 0 | 0 |

| | | | | | | | | | | | | | | | | | | | | | | | |
|---|---|---|---|---|---|---|---|---|---|---|---|---|---|---|---|---|---|---|---|---|---|---|---|
| 33100 | 6168 | 1965 | 9 | 1 | 630 | 310 | 23 | 88 | 0 | 0 | 5 | 0 | 0 | 0 | 0 | 0 | 0 | 0 | 0 | 5 | 5 | 2 | 1 |
| 33100 | 6168 | 1965 | 10 | 1 | 980 | 260 | 29 | 88 | 0 | 0 | 10 | 0 | 0 | 1 | 0 | 0 | 0 | 0 | 0 | 0 | 10 | 10 | 5 | 0 |
| 33100 | 6168 | 1965 | 11 | 1 | 730 | 200 | 5 | 88 | 0 | 0 | 7 | 0 | 0 | 0 | 0 | 0 | 0 | 0 | 0 | 0 | 7 | 7 | 4 | 0 |
| 33100 | 6168 | 1965 | 12 | 1 | 310 | 190 | 7 | 88 | 0 | 0 | 3 | 0 | 0 | 0 | 0 | 0 | 0 | 0 | 0 | 0 | 3 | 3 | 2 | 0 |
| 33100 | 6168 | 1966 | 1 | 1 | 740 | 220 | 27 | 88 | 0 | 0 | 7 | 0 | 0 | 0 | 0 | 0 | 0 | 0 | 0 | 0 | 7 | 7 | 3 | 0 |
| 33100 | 6168 | 1966 | 2 | 1 | 880 | 300 | 21 | 88 | 0 | 0 | 8 | 0 | 0 | 0 | 0 | 0 | 0 | 0 | 0 | 0 | 8 | 8 | 3 | 1 |
| 33100 | 6168 | 1966 | 3 | 1 | 250 | 190 | 19 | 88 | 0 | 0 | 2 | 0 | 0 | 0 | 0 | 0 | 0 | 0 | 0 | 0 | 2 | 2 | 1 | 0 |
| 33100 | 6168 | 1966 | 4 | 1 | 190 | 140 | 12 | 88 | 0 | 0 | 3 | 0 | 0 | 0 | 0 | 0 | 0 | 0 | 0 | 0 | 3 | 3 | 1 | 0 |
| 33100 | 6168 | 1966 | 5 | 1 | 120 | 50 | 11 | 88 | 0 | 0 | 4 | 0 | 0 | 0 | 0 | 0 | 0 | 0 | 0 | 0 | 4 | 4 | 0 | 0 |
| 33100 | 6168 | 1966 | 6 | 1 | 80 | 80 | 7 | 88 | 0 | 0 | 1 | 0 | 0 | 1 | 0 | 0 | 0 | 0 | 0 | 0 | 1 | 1 | 0 | 0 |
| 33100 | 6168 | 1966 | 7 | 1 | 30 | 30 | 19 | 88 | 0 | 0 | 1 | 0 | 0 | 0 | 0 | 0 | 0 | 0 | 0 | 0 | 1 | 1 | 0 | 0 |
| 33100 | 6168 | 1966 | 8 | 1 | 0 | 0 | 88 | 88 | 0 | 0 | 0 | 0 | 0 | 0 | 0 | 0 | 0 | 0 | 0 | 0 | 0 | 0 | 0 | 0 |
| 33100 | 6168 | 1966 | 9 | 1 | 510 | 260 | 13 | 88 | 0 | 0 | 4 | 0 | 0 | 3 | 0 | 0 | 0 | 0 | 0 | 0 | 4 | 4 | 2 | 0 |
| 33100 | 6168 | 1966 | 10 | 1 | 470 | 250 | 3 | 88 | 0 | 0 | 5 | 0 | 0 | 0 | 0 | 0 | 0 | 0 | 0 | 0 | 5 | 5 | 2 | 0 |
| 33100 | 6168 | 1966 | 11 | 1 | 480 | 260 | 6 | 88 | 0 | 0 | 6 | 0 | 0 | 0 | 0 | 0 | 0 | 0 | 0 | 0 | 6 | 6 | 2 | 0 |
| 33100 | 6168 | 1966 | 12 | 1 | 0 | 0 | 88 | 88 | 0 | 0 | 0 | 0 | 0 | 0 | 0 | 0 | 0 | 0 | 0 | 0 | 0 | 0 | 0 | 0 |
| 33100 | 6168 | 1967 | 1 | 1 | 430 | 190 | 10 | 88 | 0 | 0 | 4 | 0 | 0 | 0 | 0 | 0 | 0 | 0 | 0 | 0 | 4 | 4 | 2 | 0 |
| 33100 | 6168 | 1967 | 2 | 1 | 1670 | 460 | 14 | 88 | 0 | 0 | 10 | 0 | 0 | 2 | 0 | 0 | 0 | 0 | 0 | 0 | 10 | 10 | 7 | 1 |
| 33100 | 6168 | 1967 | 3 | 1 | 280 | 120 | 5 | 7 | 0 | 0 | 5 | 0 | 0 | 0 | 0 | 0 | 0 | 0 | 0 | 0 | 5 | 5 | 2 | 0 |
| 33100 | 6168 | 1967 | 4 | 1 | 220 | 60 | 14 | 19 | 0 | 0 | 6 | 0 | 0 | 0 | 0 | 0 | 0 | 0 | 0 | 0 | 6 | 6 | 0 | 0 |
| 33100 | 6168 | 1967 | 5 | 1 | 350 | 270 | 7 | 88 | 0 | 0 | 4 | 0 | 0 | 1 | 0 | 0 | 0 | 0 | 0 | 0 | 4 | 4 | 1 | 0 |
| 33100 | 6168 | 1967 | 8 | 1 | 0 | 0 | 88 | 88 | 0 | 0 | 0 | 0 | 0 | 0 | 0 | 0 | 0 | 0 | 0 | 0 | 0 | 0 | 0 | 0 |
| 33100 | 6168 | 1967 | 9 | 1 | 50 | 30 | 1 | 88 | 0 | 0 | 2 | 0 | 0 | 0 | 0 | 0 | 0 | 0 | 0 | 0 | 2 | 2 | 0 | 0 |
| 33100 | 6168 | 1967 | 10 | 1 | 520 | 250 | 20 | 88 | 0 | 0 | 5 | 0 | 0 | 0 | 0 | 0 | 0 | 0 | 0 | 0 | 5 | 5 | 2 | 0 |
| 33100 | 6168 | 1967 | 11 | 1 | 1710 | 500 | 14 | 88 | 0 | 0 | 13 | 0 | 0 | 2 | 0 | 0 | 0 | 0 | 0 | 0 | 13 | 13 | 7 | 1 |
| 33100 | 6168 | 1967 | 12 | 1 | 90 | 90 | 22 | 88 | 0 | 0 | 1 | 0 | 0 | 0 | 0 | 0 | 0 | 0 | 0 | 0 | 1 | 1 | 0 | 0 |
| 33100 | 6168 | 1968 | 1 | 1 | 80 | 80 | 29 | 88 | 0 | 0 | 1 | 0 | 0 | 0 | 0 | 0 | 0 | 0 | 0 | 0 | 1 | 1 | 0 | 0 |
| 33100 | 6168 | 1968 | 2 | 1 | 1950 | 360 | 25 | 88 | 0 | 0 | 16 | 0 | 0 | 0 | 0 | 0 | 0 | 0 | 0 | 0 | 16 | 16 | 9 | 2 |
| 33100 | 6168 | 1968 | 3 | 1 | 470 | 250 | 20 | 88 | 0 | 0 | 5 | 0 | 0 | 0 | 0 | 0 | 0 | 0 | 0 | 0 | 5 | 5 | 1 | 0 |
| 33100 | 6168 | 1968 | 4 | 1 | 410 | 100 | 11 | 88 | 0 | 0 | 8 | 0 | 0 | 0 | 0 | 0 | 0 | 0 | 0 | 0 | 8 | 8 | 1 | 0 |
| 33100 | 6168 | 1968 | 5 | 1 | 470 | 250 | 20 | 88 | 0 | 0 | 5 | 0 | 0 | 0 | 0 | 0 | 0 | 0 | 0 | 0 | 5 | 5 | 1 | 0 |
| 33100 | 6168 | 1968 | 6 | 1 | 20 | 20 | 10 | 88 | 0 | 0 | 1 | 0 | 0 | 0 | 0 | 0 | 0 | 0 | 0 | 0 | 1 | 1 | 0 | 0 |
| 33100 | 6168 | 1968 | 7 | 1 | 0 | 0 | 88 | 88 | 0 | 0 | 0 | 0 | 0 | 0 | 0 | 0 | 0 | 0 | 0 | 0 | 0 | 0 | 0 | 0 |
| 33100 | 6168 | 1968 | 9 | 1 | 10 | 10 | 1 | 88 | 0 | 0 | 1 | 0 | 0 | 0 | 0 | 0 | 0 | 0 | 0 | 0 | 1 | 1 | 0 | 0 |
| 33100 | 6168 | 1968 | 10 | 1 | -3 | -3 | 31 | 88 | 0 | 0 | 1 | 0 | 0 | 0 | 0 | 0 | 0 | 0 | 0 | 1 | 0 | 0 | 0 | 0 |
| 33100 | 6168 | 1968 | 11 | 1 | 1760 | 500 | 27 | 88 | 0 | 0 | 8 | 0 | 0 | 1 | 0 | 0 | 0 | 0 | 0 | 0 | 8 | 8 | 6 | 3 |
| 33100 | 6168 | 1968 | 12 | 1 | 1910 | 480 | 17 | 88 | 0 | 0 | 8 | 0 | 0 | 0 | 0 | 0 | 0 | 0 | 0 | 0 | 8 | 8 | 7 | 3 |
| 33100 | 6168 | 1969 | 1 | 1 | 740 | 350 | 9 | 88 | 0 | 0 | 5 | 0 | 0 | 0 | 0 | 0 | 0 | 0 | 0 | 0 | 5 | 5 | 2 | 1 |
| 33100 | 6168 | 1969 | 2 | 1 | 1490 | 500 | 18 | 88 | 0 | 0 | 13 | 0 | 0 | 0 | 0 | 0 | 0 | 0 | 0 | 0 | 13 | 13 | 4 | 2 |
| 33100 | 6168 | 1969 | 3 | 1 | 630 | 170 | 2 | 88 | 0 | 0 | 6 | 0 | 0 | 0 | 0 | 0 | 0 | 0 | 0 | 0 | 6 | 6 | 2 | 0 |
| 33100 | 6168 | 1969 | 4 | 1 | 110 | 110 | 27 | 88 | 0 | 0 | 1 | 0 | 0 | 0 | 0 | 0 | 0 | 0 | 0 | 0 | 1 | 1 | 1 | 0 |
| 33100 | 6168 | 1969 | 5 | 1 | 940 | 460 | 19 | 88 | 0 | 0 | 5 | 0 | 0 | 0 | 0 | 0 | 0 | 0 | 0 | 0 | 5 | 5 | 2 | 2 |
| 33100 | 6168 | 1969 | 6 | 1 | 170 | 150 | 9 | 88 | 0 | 0 | 2 | 0 | 0 | 0 | 0 | 0 | 0 | 0 | 0 | 0 | 2 | 2 | 1 | 0 |
| 33100 | 6168 | 1969 | 7 | 1 | 0 | 0 | 88 | 88 | 0 | 0 | 0 | 0 | 0 | 0 | 0 | 0 | 0 | 0 | 0 | 0 | 0 | 0 | 0 | 0 |
| 33100 | 6168 | 1969 | 8 | 1 | 750 | 750 | 31 | 88 | 0 | 0 | 1 | 0 | 0 | 1 | 0 | 0 | 0 | 0 | 0 | 0 | 1 | 1 | 1 | 1 |
| 33100 | 6168 | 1969 | 9 | 1 | 1120 | 660 | 1 | 88 | 0 | 0 | 5 | 0 | 0 | 1 | 0 | 0 | 0 | 0 | 0 | 0 | 5 | 5 | 4 | 1 |
| 33100 | 6168 | 1969 | 10 | 1 | 1170 | 430 | 18 | 88 | 0 | 0 | 8 | 0 | 0 | 0 | 0 | 0 | 0 | 0 | 0 | 0 | 8 | 8 | 5 | 1 |
| 33100 | 6168 | 1969 | 11 | 1 | 1450 | 710 | 21 | 88 | 0 | 0 | 7 | 0 | 0 | 0 | 0 | 0 | 0 | 0 | 0 | 0 | 7 | 7 | 4 | 1 |
| 33100 | 6168 | 1969 | 12 | 1 | 430 | 160 | 30 | 88 | 0 | 0 | 6 | 0 | 0 | 0 | 0 | 0 | 0 | 0 | 0 | 0 | 6 | 6 | 2 | 0 |
| 33100 | 6168 | 1970 | 1 | 1 | 2470 | 550 | 3 | 88 | 0 | 0 | 17 | 0 | 0 | 0 | 0 | 0 | 0 | 0 | 0 | 0 | 17 | 17 | 9 | 2 |
| 33100 | 6168 | 1970 | 2 | 1 | 0 | 0 | 88 | 88 | 0 | 0 | 0 | 0 | 0 | 0 | 0 | 0 | 0 | 0 | 0 | 0 | 0 | 0 | 0 | 0 |
| 33100 | 6168 | 1970 | 3 | 1 | 670 | 220 | 27 | 88 | 0 | 0 | 9 | 0 | 0 | 0 | 0 | 0 | 0 | 0 | 0 | 0 | 9 | 9 | 2 | 0 |
| 33100 | 6168 | 1970 | 4 | 1 | 330 | 150 | 4 | 88 | 0 | 0 | 3 | 0 | 0 | 0 | 0 | 0 | 0 | 0 | 0 | 0 | 3 | 3 | 2 | 0 |
| 33100 | 6168 | 1970 | 5 | 1 | 470 | 260 | 13 | 88 | 0 | 0 | 4 | 0 | 0 | 0 | 0 | 0 | 0 | 0 | 0 | 0 | 4 | 4 | 2 | 0 |
| 33100 | 6168 | 1970 | 6 | 1 | 520 | 250 | 7 | 88 | 0 | 0 | 4 | 0 | 0 | 0 | 0 | 0 | 0 | 0 | 0 | 0 | 4 | 4 | 2 | 0 |
| 33100 | 6168 | 1970 | 7 | 1 | 0 | 0 | 88 | 88 | 0 | 0 | 0 | 0 | 0 | 0 | 0 | 0 | 0 | 0 | 0 | 0 | 0 | 0 | 0 | 0 |
| 33100 | 6168 | 1970 | 8 | 2 | 0 | 0 | 88 | 88 | 0 | 0 | 0 | 0 | 0 | 0 | 0 | 0 | 0 | 0 | 0 | 0 | 0 | 0 | 0 | 0 |
| 33100 | 6168 | 1970 | 9 | 1 | 0 | 0 | 88 | 88 | 0 | 0 | 0 | 0 | 0 | 0 | 0 | 0 | 0 | 0 | 0 | 0 | 0 | 0 | 0 | 0 |

| | | | | | | | | | | | | | | | | | | | | | | | | |
|---|---|---|---|---|---|---|---|---|---|---|---|---|---|---|---|---|---|---|---|---|---|---|---|---|
| 33100 | 6168 | 1970 | 10 | 1 | 200 | 80 | 10 | 88 | 0 | 0 | 3 | 0 | 0 | 0 | 0 | 0 | 0 | 0 | 0 | 3 | 3 | 0 | 0 |
| 33100 | 6168 | 1970 | 11 | 1 | 830 | 430 | 24 | 88 | 0 | 0 | 5 | 0 | 0 | 0 | 0 | 0 | 0 | 0 | 0 | 5 | 5 | 2 | 1 |
| 33100 | 6168 | 1970 | 12 | 1 | 1540 | 500 | 29 | 88 | 0 | 0 | 8 | 0 | 0 | 0 | 0 | 0 | 0 | 0 | 0 | 8 | 8 | 5 | 2 |
| 33100 | 6168 | 1971 | 1 | 1 | 810 | 200 | 20 | 88 | 0 | 0 | 10 | 0 | 0 | 0 | 0 | 0 | 0 | 0 | 0 | 10 | 10 | 4 | 0 |
| 33100 | 6168 | 1971 | 2 | 1 | 420 | 350 | 10 | 88 | 0 | 0 | 3 | 0 | 0 | 0 | 0 | 0 | 0 | 0 | 0 | 3 | 3 | 1 | 1 |
| 33100 | 6168 | 1971 | 3 | 1 | 950 | 390 | 9 | 88 | 0 | 0 | 5 | 0 | 0 | 0 | 0 | 0 | 0 | 0 | 0 | 5 | 5 | 3 | 1 |
| 33100 | 6168 | 1971 | 4 | 1 | 1460 | 410 | 8 | 88 | 0 | 0 | 10 | 0 | 0 | 0 | 0 | 0 | 0 | 0 | 0 | 10 | 10 | 6 | 1 |
| 33100 | 6168 | 1971 | 5 | 1 | 760 | 200 | 15 | 88 | 0 | 0 | 7 | 0 | 0 | 0 | 0 | 0 | 0 | 0 | 0 | 7 | 7 | 4 | 0 |
| 33100 | 6168 | 1971 | 6 | 1 | 160 | 120 | 6 | 88 | 0 | 0 | 2 | 0 | 0 | 0 | 0 | 0 | 0 | 0 | 0 | 2 | 2 | 1 | 0 |
| 33100 | 6168 | 1971 | 7 | 1 | 0 | 0 | 88 | 88 | 0 | 0 | 0 | 0 | 0 | 0 | 0 | 0 | 0 | 0 | 0 | 0 | 0 | 0 | 0 |
| 33100 | 6168 | 1971 | 8 | 2 | 0 | 0 | 88 | 88 | 0 | 0 | 0 | 0 | 0 | 0 | 0 | 0 | 0 | 0 | 0 | 0 | 0 | 0 | 0 |
| 33100 | 6168 | 1971 | 9 | 1 | 0 | 0 | 88 | 88 | 0 | 0 | 0 | 0 | 0 | 0 | 0 | 0 | 0 | 0 | 0 | 0 | 0 | 0 | 0 |
| 33100 | 6168 | 1971 | 10 | 1 | 70 | 30 | 3 | 88 | 0 | 0 | 3 | 0 | 0 | 0 | 0 | 0 | 0 | 0 | 0 | 3 | 3 | 0 | 0 |
| 33100 | 6168 | 1971 | 11 | 1 | 390 | 260 | 25 | 88 | 0 | 0 | 4 | 0 | 0 | 0 | 0 | 0 | 0 | 0 | 0 | 4 | 4 | 1 | 0 |
| 33100 | 6168 | 1971 | 12 | 1 | 950 | 280 | 5 | 88 | 0 | 0 | 9 | 0 | 0 | 0 | 0 | 0 | 0 | 0 | 0 | 9 | 9 | 4 | 0 |
| 33100 | 6168 | 1972 | 1 | 1 | 1000 | 280 | 16 | 88 | 0 | 0 | 10 | 0 | 0 | 0 | 0 | 0 | 0 | 0 | 0 | 10 | 10 | 4 | 0 |
| 33100 | 6168 | 1972 | 2 | 1 | 210 | 80 | 4 | 88 | 0 | 0 | 4 | 0 | 0 | 0 | 0 | 0 | 0 | 0 | 0 | 4 | 4 | 0 | 0 |
| 33100 | 6168 | 1972 | 3 | 1 | 1370 | 340 | 20 | 88 | 0 | 0 | 12 | 0 | 0 | 0 | 0 | 0 | 0 | 0 | 0 | 12 | 12 | 6 | 1 |
| 33100 | 6168 | 1972 | 4 | 1 | 50 | 30 | 26 | 88 | 0 | 0 | 2 | 0 | 0 | 0 | 0 | 0 | 0 | 0 | 0 | 2 | 2 | 0 | 0 |
| 33100 | 6168 | 1972 | 5 | 1 | 280 | 100 | 5 | 88 | 0 | 0 | 4 | 0 | 0 | 0 | 0 | 0 | 0 | 0 | 0 | 4 | 4 | 1 | 0 |
| 33100 | 6168 | 1972 | 6 | 1 | 60 | 60 | 21 | 88 | 0 | 0 | 1 | 0 | 0 | 0 | 0 | 0 | 0 | 0 | 0 | 1 | 1 | 0 | 0 |
| 33100 | 6168 | 1972 | 7 | 1 | 0 | 0 | 88 | 88 | 0 | 0 | 0 | 0 | 0 | 0 | 0 | 0 | 0 | 0 | 0 | 0 | 0 | 0 | 0 |
| 33100 | 6168 | 1972 | 8 | 2 | 0 | 0 | 88 | 88 | 0 | 0 | 0 | 0 | 0 | 0 | 0 | 0 | 0 | 0 | 0 | 0 | 0 | 0 | 0 |
| 33100 | 6168 | 1972 | 9 | 1 | 760 | 240 | 28 | 88 | 0 | 0 | 7 | 0 | 0 | 0 | 0 | 0 | 0 | 0 | 0 | 7 | 7 | 2 | 0 |
| 33100 | 6168 | 1972 | 10 | 1 | 1950 | 500 | 5 | 88 | 0 | 0 | 11 | 0 | 0 | 0 | 0 | 0 | 0 | 0 | 0 | 11 | 11 | 6 | 2 |
| 33100 | 6168 | 1972 | 11 | 1 | 1150 | 380 | 2 | 88 | 0 | 0 | 5 | 0 | 0 | 0 | 0 | 0 | 0 | 0 | 0 | 5 | 5 | 4 | 2 |
| 33100 | 6168 | 1972 | 12 | 1 | 540 | 150 | 9 | 88 | 0 | 0 | 5 | 0 | 0 | 0 | 0 | 0 | 0 | 0 | 0 | 5 | 5 | 4 | 0 |
| 33100 | 6168 | 1973 | 1 | 1 | 440 | 200 | 16 | 88 | 0 | 0 | 6 | 0 | 0 | 0 | 0 | 0 | 0 | 0 | 0 | 6 | 6 | 2 | 0 |
| 33100 | 6168 | 1973 | 2 | 1 | 330 | 260 | 10 | 88 | 0 | 0 | 3 | 0 | 0 | 0 | 0 | 0 | 0 | 0 | 0 | 3 | 3 | 1 | 0 |
| 33100 | 6168 | 1973 | 3 | 1 | 620 | 300 | 12 | 88 | 0 | 0 | 9 | 0 | 0 | 0 | 0 | 0 | 0 | 0 | 0 | 9 | 9 | 2 | 1 |
| 33100 | 6168 | 1973 | 4 | 1 | 150 | 110 | 22 | 88 | 0 | 0 | 2 | 0 | 0 | 0 | 0 | 0 | 0 | 0 | 0 | 2 | 2 | 1 | 0 |
| 33100 | 6168 | 1973 | 5 | 1 | 750 | 260 | 20 | 88 | 0 | 0 | 5 | 0 | 0 | 0 | 0 | 0 | 0 | 0 | 0 | 5 | 5 | 3 | 0 |
| 33100 | 6168 | 1973 | 6 | 1 | 110 | 100 | 6 | 88 | 0 | 0 | 2 | 0 | 0 | 0 | 0 | 0 | 0 | 0 | 0 | 2 | 2 | 1 | 0 |
| 33100 | 6168 | 1973 | 7 | 1 | 0 | 0 | 88 | 88 | 0 | 0 | 0 | 0 | 0 | 0 | 0 | 0 | 0 | 0 | 0 | 0 | 0 | 0 | 0 |
| 33100 | 6168 | 1973 | 8 | 2 | 0 | 0 | 88 | 88 | 0 | 0 | 0 | 0 | 0 | 0 | 0 | 0 | 0 | 0 | 0 | 0 | 0 | 0 | 0 |
| 33100 | 6168 | 1973 | 9 | 1 | 0 | 0 | 88 | 88 | 0 | 0 | 0 | 0 | 0 | 0 | 0 | 0 | 0 | 0 | 0 | 0 | 0 | 0 | 0 |
| 33100 | 6168 | 1973 | 10 | 1 | 250 | 250 | 19 | 88 | 0 | 0 | 1 | 0 | 0 | 0 | 0 | 0 | 0 | 0 | 0 | 1 | 1 | 1 | 0 |
| 33100 | 6168 | 1973 | 11 | 1 | 280 | 230 | 29 | 88 | 0 | 0 | 3 | 0 | 0 | 0 | 0 | 0 | 0 | 0 | 0 | 3 | 3 | 1 | 0 |
| 33100 | 6168 | 1973 | 12 | 1 | 1510 | 450 | 20 | 23 | 0 | 0 | 5 | 0 | 0 | 0 | 0 | 0 | 0 | 0 | 0 | 5 | 5 | 4 | 3 |
| 33100 | 6168 | 1974 | 1 | 1 | 190 | 110 | 3 | 88 | 0 | 0 | 3 | 0 | 0 | 0 | 0 | 0 | 0 | 0 | 0 | 3 | 3 | 1 | 0 |
| 33100 | 6168 | 1974 | 2 | 1 | 360 | 200 | 2 | 88 | 0 | 0 | 5 | 0 | 0 | 0 | 0 | 0 | 0 | 0 | 0 | 5 | 5 | 1 | 0 |
| 33100 | 6168 | 1974 | 3 | 1 | 270 | 170 | 24 | 88 | 0 | 0 | 3 | 0 | 0 | 0 | 0 | 0 | 0 | 0 | 0 | 3 | 3 | 1 | 0 |
| 33100 | 6168 | 1974 | 4 | 1 | 1070 | 220 | 13 | 88 | 0 | 0 | 11 | 0 | 0 | 0 | 0 | 0 | 0 | 0 | 0 | 11 | 11 | 5 | 0 |
| 33100 | 6168 | 1974 | 5 | 1 | 40 | 40 | 4 | 88 | 0 | 0 | 1 | 0 | 0 | 0 | 0 | 0 | 0 | 0 | 0 | 1 | 1 | 0 | 0 |
| 33100 | 6168 | 1974 | 6 | 1 | 680 | 490 | 15 | 88 | 0 | 0 | 5 | 0 | 0 | 0 | 0 | 0 | 0 | 0 | 0 | 5 | 5 | 1 | 1 |
| 33100 | 6168 | 1974 | 7 | 1 | 0 | 0 | 88 | 88 | 0 | 0 | 0 | 0 | 0 | 0 | 0 | 0 | 0 | 0 | 0 | 0 | 0 | 0 | 0 |
| 33100 | 6168 | 1974 | 8 | 2 | 0 | 0 | 88 | 88 | 0 | 0 | 0 | 0 | 0 | 0 | 0 | 0 | 0 | 0 | 0 | 0 | 0 | 0 | 0 |
| 33100 | 6168 | 1974 | 9 | 1 | 0 | 0 | 88 | 88 | 0 | 0 | 0 | 0 | 0 | 0 | 0 | 0 | 0 | 0 | 0 | 0 | 0 | 0 | 0 |
| 33100 | 6168 | 1974 | 10 | 1 | 320 | 180 | 24 | 88 | 0 | 0 | 4 | 0 | 0 | 0 | 0 | 0 | 0 | 0 | 0 | 4 | 4 | 1 | 0 |
| 33100 | 6168 | 1974 | 11 | 1 | 0 | 0 | 88 | 88 | 0 | 0 | 0 | 0 | 0 | 0 | 0 | 0 | 0 | 0 | 0 | 0 | 0 | 0 | 0 |
| 33100 | 6168 | 1974 | 12 | 1 | 0 | 0 | 88 | 88 | 0 | 0 | 0 | 0 | 0 | 0 | 0 | 0 | 0 | 0 | 0 | 0 | 0 | 0 | 0 |
| 33100 | 6168 | 1975 | 1 | 1 | 440 | 350 | 16 | 88 | 0 | 0 | 4 | 0 | 0 | 0 | 0 | 0 | 0 | 0 | 0 | 4 | 4 | 1 | 1 |
| 33100 | 6168 | 1975 | 2 | 1 | 530 | 220 | 6 | 88 | 0 | 0 | 9 | 0 | 0 | 0 | 0 | 0 | 0 | 0 | 0 | 9 | 9 | 2 | 0 |
| 33100 | 6168 | 1975 | 3 | 1 | 1150 | 330 | 10 | 88 | 0 | 0 | 10 | 0 | 0 | 0 | 0 | 0 | 0 | 0 | 0 | 10 | 10 | 5 | 1 |
| 33100 | 6168 | 1975 | 4 | 1 | 520 | 220 | 25 | 88 | 0 | 0 | 8 | 0 | 0 | 0 | 0 | 0 | 0 | 0 | 0 | 8 | 8 | 2 | 0 |
| 33100 | 6168 | 1975 | 5 | 1 | 480 | 250 | 18 | 88 | 0 | 0 | 5 | 0 | 0 | 0 | 0 | 0 | 0 | 0 | 0 | 5 | 5 | 2 | 0 |
| 33100 | 6168 | 1975 | 6 | 1 | 40 | 40 | 16 | 88 | 0 | 0 | 1 | 0 | 0 | 0 | 0 | 0 | 0 | 0 | 0 | 1 | 1 | 0 | 0 |
| 33100 | 6168 | 1975 | 7 | 1 | 0 | 0 | 88 | 88 | 0 | 0 | 0 | 0 | 0 | 0 | 0 | 0 | 0 | 0 | 0 | 0 | 0 | 0 | 0 |
| 33100 | 6168 | 1975 | 8 | 2 | 0 | 0 | 88 | 88 | 0 | 0 | 0 | 0 | 0 | 0 | 0 | 0 | 0 | 0 | 0 | 0 | 0 | 0 | 0 |
| 33100 | 6168 | 1975 | 9 | 1 | 0 | 0 | 88 | 88 | 0 | 0 | 0 | 0 | 0 | 0 | 0 | 0 | 0 | 0 | 0 | 0 | 0 | 0 | 0 |
| 33100 | 6168 | 1975 | 10 | 1 | 80 | 80 | 23 | 88 | 0 | 0 | 1 | 0 | 0 | 0 | 0 | 0 | 0 | 0 | 0 | 0 | 1 | 1 | 0 |
| 33100 | 6168 | 1975 | 11 | 1 | 140 | 140 | 25 | 88 | 0 | 0 | 1 | 0 | 0 | 0 | 0 | 0 | 0 | 0 | 0 | 0 | 1 | 1 | 1 |
| 33100 | 6168 | 1975 | 12 | 1 | 930 | 550 | 17 | 88 | 0 | 0 | 6 | 0 | 0 | 0 | 0 | 0 | 0 | 0 | 0 | 0 | 6 | 6 | 3 |
| 33100 | 6168 | 1976 | 1 | 1 | 500 | 330 | 30 | 88 | 0 | 0 | 3 | 0 | 0 | 0 | 0 | 0 | 0 | 0 | 0 | 0 | 3 | 3 | 1 |
| 33100 | 6168 | 1976 | 2 | 1 | 690 | 330 | 4 | 88 | 0 | 0 | 5 | 0 | 0 | 0 | 0 | 0 | 0 | 0 | 0 | 0 | 5 | 5 | 2 |
| 33100 | 6168 | 1976 | 3 | 1 | 380 | 150 | 8 | 88 | 0 | 0 | 4 | 0 | 0 | 0 | 0 | 0 | 0 | 0 | 0 | 0 | 4 | 4 | 2 |
| 33100 | 6168 | 1976 | 4 | 1 | 1080 | 370 | 17 | 88 | 0 | 0 | 8 | 0 | 0 | 0 | 0 | 0 | 0 | 0 | 0 | 0 | 8 | 8 | 6 |
| 33100 | 6168 | 1976 | 5 | 1 | 540 | 280 | 1 | 88 | 0 | 0 | 5 | 0 | 0 | 0 | 0 | 0 | 0 | 0 | 0 | 0 | 5 | 5 | 3 |
| 33100 | 6168 | 1976 | 6 | 1 | 0 | 0 | 88 | 88 | 0 | 0 | 0 | 0 | 0 | 0 | 0 | 0 | 0 | 0 | 0 | 0 | 0 | 0 | 0 |
| 33100 | 6168 | 1976 | 7 | 1 | 60 | 60 | 2 | 88 | 0 | 0 | 1 | 0 | 0 | 0 | 0 | 0 | 0 | 0 | 0 | 0 | 1 | 1 | 0 |
| 33100 | 6168 | 1976 | 8 | 2 | 60 | 60 | 2 | 88 | 0 | 0 | 1 | 0 | 0 | 0 | 0 | 0 | 0 | 0 | 0 | 0 | 1 | 1 | 0 |
| 33100 | 6168 | 1976 | 9 | 1 | 0 | 0 | 88 | 88 | 0 | 0 | 0 | 0 | 0 | 0 | 0 | 0 | 0 | 0 | 0 | 0 | 0 | 0 | 0 |
| 33100 | 6168 | 1976 | 11 | 1 | 220 | 150 | 10 | 88 | 0 | 0 | 2 | 0 | 0 | 0 | 0 | 0 | 0 | 0 | 0 | 0 | 2 | 2 | 1 |
| 33100 | 6168 | 1976 | 12 | 1 | 2370 | 400 | 20 | 88 | 0 | 0 | 10 | 0 | 0 | 0 | 0 | 0 | 0 | 0 | 0 | 0 | 10 | 10 | 8 |
| 33100 | 6168 | 1977 | 1 | 1 | 1550 | 350 | 31 | 88 | 0 | 0 | 10 | 0 | 0 | 0 | 0 | 0 | 0 | 0 | 0 | 0 | 10 | 10 | 6 |
| 33100 | 6168 | 1977 | 2 | 1 | 220 | 80 | 21 | 88 | 0 | 0 | 5 | 0 | 0 | 0 | 0 | 0 | 0 | 0 | 0 | 0 | 5 | 5 | 0 |
| 33100 | 6168 | 1977 | 3 | 1 | 36 | 30 | 28 | 88 | 0 | 0 | 2 | 0 | 0 | 0 | 0 | 0 | 0 | 0 | 0 | 0 | 2 | 1 | 0 |
| 33100 | 6168 | 1977 | 4 | 1 | 90 | 80 | 10 | 88 | 0 | 0 | 2 | 0 | 0 | 0 | 0 | 0 | 0 | 0 | 0 | 0 | 2 | 2 | 0 |
| 33100 | 6168 | 1977 | 5 | 1 | 0 | 0 | 88 | 88 | 0 | 0 | 0 | 0 | 0 | 0 | 0 | 0 | 0 | 0 | 0 | 0 | 0 | 0 | 0 |
| 33100 | 6168 | 1977 | 6 | 1 | 210 | 130 | 1 | 88 | 0 | 0 | 2 | 0 | 0 | 0 | 0 | 0 | 0 | 0 | 0 | 0 | 2 | 2 | 1 |
| 33100 | 6168 | 1977 | 7 | 1 | 0 | 0 | 88 | 88 | 0 | 0 | 0 | 0 | 0 | 0 | 0 | 0 | 0 | 0 | 0 | 0 | 0 | 0 | 0 |
| 33100 | 6168 | 1977 | 8 | 2 | 0 | 0 | 88 | 88 | 0 | 0 | 0 | 0 | 0 | 0 | 0 | 0 | 0 | 0 | 0 | 0 | 0 | 0 | 0 |
| 33100 | 6168 | 1977 | 9 | 1 | 0 | 0 | 88 | 88 | 0 | 0 | 0 | 0 | 0 | 0 | 0 | 0 | 0 | 0 | 0 | 0 | 0 | 0 | 0 |
| 33100 | 6168 | 1977 | 10 | 1 | 640 | 260 | 6 | 88 | 0 | 0 | 6 | 0 | 0 | 0 | 0 | 0 | 0 | 0 | 0 | 0 | 6 | 6 | 3 |
| 33100 | 6168 | 1977 | 11 | 1 | 860 | 400 | 30 | 88 | 0 | 0 | 4 | 0 | 0 | 0 | 0 | 0 | 0 | 0 | 0 | 0 | 4 | 4 | 4 |
| 33100 | 6168 | 1977 | 12 | 1 | 1100 | 370 | 31 | 88 | 0 | 0 | 7 | 0 | 0 | 0 | 0 | 0 | 0 | 0 | 0 | 0 | 7 | 7 | 4 |
| 33100 | 6168 | 1978 | 1 | 1 | 0 | 0 | 88 | 88 | 0 | 0 | 0 | 0 | 0 | 0 | 0 | 0 | 0 | 0 | 0 | 0 | 0 | 0 | 0 |
| 33100 | 6168 | 1978 | 2 | 1 | 830 | 370 | 24 | 88 | 0 | 0 | 7 | 0 | 0 | 0 | 0 | 0 | 0 | 0 | 0 | 0 | 7 | 7 | 3 |
| 33100 | 6168 | 1978 | 3 | 1 | 330 | 330 | 3 | 88 | 0 | 0 | 1 | 0 | 0 | 0 | 0 | 0 | 0 | 0 | 0 | 0 | 1 | 1 | 1 |
| 33100 | 6168 | 1978 | 4 | 1 | 450 | 150 | 12 | 88 | 0 | 0 | 5 | 0 | 0 | 0 | 0 | 0 | 0 | 0 | 0 | 0 | 5 | 5 | 3 |
| 33100 | 6168 | 1978 | 5 | 1 | 320 | 160 | 5 | 88 | 0 | 0 | 4 | 0 | 0 | 0 | 0 | 0 | 0 | 0 | 0 | 0 | 4 | 4 | 2 |
| 33100 | 6168 | 1978 | 6 | 1 | 820 | 240 | 5 | 88 | 0 | 0 | 5 | 0 | 0 | 0 | 0 | 0 | 0 | 0 | 0 | 0 | 5 | 5 | 4 |
| 33100 | 6168 | 1980 | 1 | 1 | 700 | 700 | 16 | 88 | 0 | 0 | 1 | 0 | 0 | 0 | 0 | 0 | 0 | 0 | 0 | 0 | 1 | 1 | 1 |
| 33100 | 6168 | 1980 | 2 | 1 | 750 | 270 | 20 | 88 | 0 | 0 | 6 | 0 | 0 | 0 | 0 | 0 | 0 | 0 | 0 | 0 | 6 | 6 | 3 |
| 33100 | 6168 | 1980 | 3 | 1 | 650 | 320 | 21 | 88 | 0 | 0 | 4 | 0 | 0 | 0 | 0 | 0 | 0 | 0 | 0 | 0 | 4 | 4 | 3 |
| 33100 | 6168 | 1980 | 4 | 1 | 160 | 80 | 14 | 26 | 0 | 0 | 2 | 0 | 0 | 0 | 0 | 0 | 0 | 0 | 0 | 0 | 2 | 2 | 0 |
| 33100 | 6168 | 1980 | 5 | 1 | 610 | 280 | 4 | 88 | 0 | 0 | 5 | 0 | 0 | 0 | 0 | 0 | 0 | 0 | 0 | 0 | 5 | 5 | 2 |
| 33100 | 6168 | 1980 | 6 | 1 | 360 | 270 | 27 | 88 | 0 | 0 | 2 | 0 | 0 | 0 | 0 | 0 | 0 | 0 | 0 | 0 | 2 | 2 | 1 |
| 33100 | 6168 | 1980 | 7 | 1 | 0 | 0 | 88 | 88 | 0 | 0 | 0 | 0 | 0 | 0 | 0 | 0 | 0 | 0 | 0 | 0 | 0 | 0 | 0 |
| 33100 | 6168 | 1980 | 8 | 2 | 0 | 0 | 88 | 88 | 0 | 0 | 0 | 0 | 0 | 88 | 88 | 88 | 88 | 88 | 0 | 0 | 0 | 0 | 0 |
| 33100 | 6168 | 1980 | 9 | 1 | 60 | 60 | 29 | 88 | 0 | 0 | 1 | 0 | 0 | 0 | 0 | 0 | 0 | 0 | 0 | 0 | 1 | 1 | 0 |
| 33100 | 6168 | 1980 | 10 | 1 | 240 | 170 | 24 | 88 | 0 | 0 | 2 | 0 | 0 | 0 | 0 | 0 | 0 | 0 | 0 | 0 | 2 | 2 | 1 |
| 33100 | 6168 | 1980 | 11 | 1 | 1030 | 300 | 8 | 11 | 0 | 0 | 8 | 0 | 0 | 0 | 0 | 0 | 0 | 0 | 0 | 0 | 8 | 8 | 4 |
| 33100 | 6168 | 1980 | 12 | 1 | 0 | 0 | 88 | 88 | 0 | 0 | 0 | 0 | 0 | 0 | 0 | 0 | 0 | 0 | 0 | 0 | 0 | 0 | 0 |
| 33100 | 6168 | 1981 | 1 | 2 | 0 | 0 | 88 | 88 | 0 | 0 | 0 | 0 | 0 | 0 | 0 | 0 | 0 | 0 | 0 | 0 | 0 | 0 | 0 |
| 33100 | 6168 | 1981 | 2 | 1 | 560 | 460 | 12 | 88 | 0 | 0 | 4 | 0 | 0 | 0 | 0 | 0 | 0 | 0 | 0 | 0 | 4 | 4 | 1 |
| 33100 | 6168 | 1981 | 3 | 1 | 240 | 100 | 31 | 88 | 0 | 0 | 4 | 0 | 0 | 0 | 0 | 0 | 0 | 0 | 0 | 0 | 4 | 4 | 1 |
| 33100 | 6168 | 1981 | 4 | 1 | 1180 | 250 | 22 | 88 | 0 | 0 | 10 | 0 | 0 | 0 | 0 | 0 | 0 | 0 | 0 | 0 | 10 | 10 | 6 |
| 33100 | 6168 | 1981 | 5 | 1 | 130 | 70 | 9 | 88 | 0 | 0 | 2 | 0 | 0 | 0 | 0 | 0 | 0 | 0 | 0 | 0 | 2 | 2 | 0 |
| 33100 | 6168 | 1981 | 6 | 1 | 100 | 70 | 24 | 88 | 0 | 0 | 2 | 0 | 0 | 0 | 0 | 0 | 0 | 0 | 0 | 0 | 2 | 2 | 0 |
| 33100 | 6168 | 1981 | 7 | 1 | 0 | 0 | 88 | 88 | 0 | 0 | 0 | 0 | 0 | 0 | 0 | 0 | 0 | 0 | 0 | 0 | 0 | 0 | 0 |
| 33100 | 6168 | 1981 | 8 | 1 | 160 | 110 | 3 | 88 | 0 | 0 | 2 | 0 | 0 | 0 | 0 | 0 | 0 | 0 | 0 | 0 | 2 | 2 | 1 |
| 33100 | 6168 | 1981 | 9 | 1 | 120 | 120 | 26 | 88 | 0 | 0 | 1 | 0 | 0 | 0 | 0 | 0 | 0 | 0 | 0 | 0 | 1 | 1 | 1 |
| 33100 | 6168 | 1981 | 10 | 1 | 0 | 0 | 88 | 88 | 0 | 0 | 0 | 0 | 0 | 0 | 0 | 0 | 0 | 0 | 0 | 0 | 0 | 0 | 0 |
| 33100 | 6168 | 1981 | 11 | 1 | 0 | 0 | 88 | 88 | 0 | 0 | 0 | 0 | 0 | 0 | 0 | 0 | 0 | 0 | 0 | 0 | 0 | 0 | 0 |
| 33100 | 6168 | 1981 | 12 | 1 | 1060 | 220 | 31 | 88 | 0 | 0 | 9 | 0 | 0 | 0 | 0 | 0 | 0 | 0 | 0 | 0 | 9 | 9 | 6 |

| | | | | | | | | | | | | | | | | | | | | | | | | |
|---|---|---|---|---|---|---|---|---|---|---|---|---|---|---|---|---|---|---|---|---|---|---|---|---|
| 33100 | 6168 | 1982 | 1 | 1 | 1430 | 360 | 16 | 88 | 0 | 0 | 7 | 0 | 0 | 0 | 0 | 0 | 0 | 0 | 0 | 7 | 7 | 6 | 1 |
| 33100 | 6168 | 1982 | 2 | 1 | 600 | 350 | 15 | 88 | 0 | 0 | 6 | 0 | 0 | 0 | 0 | 0 | 0 | 0 | 0 | 6 | 6 | 2 | 1 |
| 33100 | 6168 | 1982 | 3 | 1 | 530 | 450 | 31 | 88 | 0 | 0 | 4 | 0 | 0 | 0 | 0 | 0 | 0 | 0 | 0 | 4 | 4 | 1 | 1 |
| 33100 | 6168 | 1982 | 4 | 1 | 760 | 370 | 15 | 88 | 0 | 0 | 8 | 0 | 0 | 0 | 0 | 0 | 0 | 0 | 0 | 8 | 8 | 2 | 1 |
| 33100 | 6168 | 1982 | 5 | 1 | 270 | 150 | 29 | 88 | 0 | 0 | 2 | 0 | 0 | 0 | 0 | 0 | 0 | 0 | 0 | 2 | 2 | 2 | 0 |
| 33100 | 6168 | 1982 | 6 | 1 | 0 | 0 | 88 | 88 | 0 | 0 | 0 | 0 | 0 | 0 | 0 | 0 | 0 | 0 | 0 | 0 | 0 | 0 | 0 |
| 33100 | 6168 | 1982 | 7 | 1 | 30 | 30 | 18 | 88 | 0 | 0 | 1 | 0 | 0 | 0 | 0 | 0 | 0 | 0 | 0 | 1 | 1 | 0 | 0 |
| 33100 | 6168 | 1982 | 8 | 1 | 0 | 0 | 88 | 88 | 0 | 0 | 0 | 0 | 0 | 0 | 0 | 0 | 0 | 0 | 0 | 0 | 0 | 0 | 0 |
| 33100 | 6168 | 1982 | 9 | 1 | 0 | 0 | 88 | 88 | 0 | 0 | 0 | 0 | 0 | 0 | 0 | 0 | 0 | 0 | 0 | 0 | 0 | 0 | 0 |
| 33100 | 6168 | 1982 | 10 | 1 | 130 | 130 | 21 | 88 | 0 | 0 | 1 | 0 | 0 | 0 | 0 | 0 | 0 | 0 | 0 | 1 | 1 | 1 | 0 |
| 33100 | 6168 | 1982 | 11 | 1 | 1640 | 900 | 7 | 88 | 0 | 0 | 5 | 0 | 0 | 0 | 0 | 0 | 0 | 0 | 0 | 5 | 5 | 4 | 2 |
| 33100 | 6168 | 1982 | 12 | 1 | 0 | 0 | 88 | 88 | 0 | 0 | 0 | 0 | 0 | 0 | 0 | 0 | 0 | 0 | 0 | 0 | 0 | 0 | 0 |
| 33100 | 6168 | 1983 | 1 | 1 | 0 | 0 | 88 | 88 | 0 | 0 | 0 | 0 | 0 | 0 | 0 | 0 | 0 | 0 | 0 | 0 | 0 | 0 | 0 |
| 33100 | 6168 | 1983 | 2 | 1 | 330 | 110 | 12 | 88 | 0 | 0 | 0 | 0 | 0 | 0 | 0 | 0 | 0 | 4 | 0 | 4 | 4 | 3 | 0 |
| 33100 | 6168 | 1983 | 3 | 1 | 170 | 80 | 21 | 88 | 27 | 27 | 0 | 0 | 0 | 0 | 0 | 0 | 0 | 4 | 0 | 4 | 4 | 0 | 0 |
| 33100 | 6168 | 1983 | 4 | 1 | 360 | 200 | 26 | 88 | 9 | 18 | 0 | 0 | 0 | 0 | 0 | 0 | 0 | 4 | 0 | 4 | 4 | 1 | 0 |
| 33100 | 6168 | 1983 | 5 | 1 | 0 | 0 | 88 | 88 | 0 | 0 | 0 | 0 | 0 | 0 | 0 | 0 | 0 | 0 | 0 | 0 | 0 | 0 | 0 |
| 33100 | 6168 | 1983 | 6 | 1 | 0 | 0 | 88 | 88 | 0 | 0 | 0 | 0 | 0 | 0 | 0 | 0 | 0 | 0 | 0 | 0 | 0 | 0 | 0 |
| 33100 | 6168 | 1983 | 7 | 1 | 0 | 0 | 88 | 88 | 0 | 0 | 0 | 0 | 0 | 0 | 0 | 0 | 0 | 0 | 0 | 0 | 0 | 0 | 0 |
| 33100 | 6168 | 1983 | 8 | 1 | 0 | 0 | 88 | 88 | 0 | 0 | 0 | 0 | 0 | 0 | 0 | 0 | 0 | 0 | 0 | 0 | 0 | 0 | 0 |
| 33100 | 6168 | 1983 | 9 | 1 | 0 | 0 | 88 | 88 | 0 | 0 | 0 | 0 | 0 | 0 | 0 | 0 | 0 | 0 | 0 | 0 | 0 | 0 | 0 |
| 33100 | 6168 | 1983 | 10 | 1 | 0 | 0 | 88 | 88 | 0 | 0 | 0 | 0 | 0 | 0 | 0 | 0 | 0 | 0 | 0 | 0 | 0 | 0 | 0 |
| 33100 | 6168 | 1983 | 11 | 1 | 2660 | 700 | 16 | 88 | 18 | 27 | 0 | 0 | 0 | 0 | 0 | 0 | 0 | 0 | 12 | 0 | 12 | 12 | 10 | 3 |
| 33100 | 6168 | 1983 | 12 | 1 | 350 | 120 | 18 | 19 | 9 | 9 | 0 | 0 | 0 | 0 | 0 | 0 | 0 | 0 | 4 | 0 | 4 | 4 | 2 | 0 |
| 33100 | 6168 | 1984 | 1 | 1 | 0 | 0 | 88 | 88 | 0 | 0 | 0 | 0 | 0 | 0 | 0 | 0 | 0 | 0 | 0 | 0 | 0 | 0 | 0 | 0 |
| 33100 | 6168 | 1984 | 2 | 1 | 970 | 920 | 27 | 88 | 0 | 0 | 0 | 0 | 0 | 0 | 0 | 0 | 0 | 0 | 2 | 0 | 2 | 2 | 1 | 1 |
| 33100 | 6168 | 1984 | 3 | 1 | 670 | 170 | 20 | 88 | 0 | 0 | 0 | 0 | 0 | 0 | 0 | 0 | 0 | 8 | 0 | 8 | 8 | 3 | 0 |
| 33100 | 6168 | 1984 | 4 | 1 | 210 | 90 | 15 | 88 | 18 | 18 | 0 | 0 | 0 | 0 | 0 | 0 | 0 | 5 | 0 | 5 | 5 | 0 | 0 |
| 33100 | 6168 | 1984 | 5 | 1 | 810 | 340 | 31 | 88 | 18 | 18 | 0 | 0 | 0 | 0 | 0 | 0 | 0 | 5 | 0 | 5 | 5 | 3 | 1 |
| 33100 | 6168 | 1984 | 6 | 1 | 180 | 180 | 18 | 88 | 0 | 18 | 0 | 0 | 0 | 0 | 0 | 0 | 0 | 1 | 0 | 1 | 1 | 1 | 0 |
| 33100 | 6168 | 1984 | 7 | 1 | 0 | 0 | 88 | 88 | 0 | 0 | 0 | 0 | 0 | 0 | 0 | 0 | 0 | 0 | 0 | 0 | 0 | 0 | 0 |
| 33100 | 6168 | 1984 | 8 | 1 | 50 | 30 | 5 | 88 | 18 | 18 | 0 | 0 | 0 | 0 | 0 | 0 | 0 | 2 | 0 | 2 | 2 | 0 | 0 |
| 33100 | 6168 | 1984 | 9 | 1 | 0 | 0 | 88 | 88 | 0 | 0 | 0 | 0 | 0 | 0 | 0 | 0 | 0 | 0 | 0 | 0 | 0 | 0 | 0 |
| 33100 | 6168 | 1984 | 10 | 1 | 160 | 80 | 5 | 20 | 9 | 9 | 0 | 0 | 0 | 0 | 0 | 0 | 0 | 2 | 0 | 2 | 2 | 0 | 0 |
| 33100 | 6168 | 1984 | 11 | 1 | 1650 | 410 | 6 | 88 | 0 | 0 | 0 | 0 | 0 | 0 | 0 | 0 | 0 | 10 | 0 | 10 | 10 | 5 | 2 |
| 33100 | 6168 | 1984 | 12 | 1 | 130 | 130 | 1 | 88 | 0 | 0 | 0 | 0 | 0 | 0 | 0 | 0 | 0 | 1 | 0 | 1 | 1 | 1 | 0 |
| 33100 | 6168 | 1985 | 1 | 1 | 780 | 270 | 6 | 88 | 0 | 0 | 8 | 0 | 0 | 0 | 0 | 0 | 0 | 0 | 0 | 8 | 8 | 3 | 0 |
| 33100 | 6168 | 1985 | 2 | 1 | 560 | 300 | 21 | 88 | 0 | 0 | 7 | 0 | 0 | 0 | 0 | 0 | 0 | 0 | 0 | 7 | 7 | 2 | 1 |
| 33100 | 6168 | 1985 | 3 | 1 | 100 | 50 | 11 | 88 | 0 | 0 | 3 | 0 | 0 | 0 | 0 | 0 | 0 | 0 | 0 | 3 | 3 | 0 | 0 |
| 33100 | 6168 | 1985 | 4 | 1 | 440 | 140 | 23 | 88 | 0 | 0 | 5 | 0 | 0 | 0 | 0 | 0 | 0 | 0 | 0 | 5 | 5 | 3 | 0 |
| 33100 | 6168 | 1985 | 5 | 1 | 200 | 150 | 5 | 88 | 0 | 0 | 2 | 0 | 0 | 0 | 0 | 0 | 0 | 0 | 0 | 2 | 2 | 1 | 0 |
| 33100 | 6168 | 1985 | 6 | 1 | 100 | 100 | 1 | 88 | 0 | 0 | 1 | 0 | 0 | 0 | 0 | 0 | 0 | 0 | 0 | 1 | 1 | 1 | 0 |
| 33100 | 6168 | 1985 | 7 | 1 | 0 | 0 | 88 | 88 | 0 | 0 | 0 | 0 | 0 | 0 | 0 | 0 | 0 | 0 | 0 | 0 | 0 | 0 | 0 |
| 33100 | 6168 | 1985 | 9 | 1 | 230 | 180 | 21 | 88 | 0 | 0 | 4 | 0 | 0 | 1 | 0 | 0 | 0 | 0 | 0 | 4 | 4 | 1 | 0 |
| 33100 | 6168 | 1985 | 11 | 1 | 790 | 210 | 3 | 88 | 0 | 0 | 8 | 0 | 0 | 0 | 0 | 0 | 0 | 0 | 0 | 8 | 8 | 4 | 0 |
| 33100 | 6168 | 1986 | 8 | 1 | 0 | 0 | 88 | 88 | 0 | 0 | 0 | 0 | 0 | 0 | 0 | 0 | 0 | 0 | 0 | 0 | 0 | 0 | 0 |
| 33100 | 6168 | 1987 | 1 | 1 | 1045 | 550 | 30 | 88 | 0 | 0 | 7 | 0 | 0 | 0 | 0 | 0 | 0 | 0 | 0 | 7 | 7 | 2 | 2 |
| 33100 | 6168 | 1987 | 2 | 1 | 567 | 160 | 3 | 88 | 0 | 0 | 8 | 0 | 0 | 0 | 0 | 0 | 0 | 0 | 0 | 8 | 6 | 2 | 0 |
| 33100 | 6168 | 1987 | 3 | 1 | 180 | 140 | 21 | 88 | 0 | 0 | 3 | 0 | 0 | 0 | 0 | 0 | 0 | 0 | 0 | 3 | 3 | 1 | 0 |
| 33100 | 6168 | 1987 | 4 | 1 | 0 | 0 | 88 | 88 | 0 | 0 | 0 | 0 | 0 | 0 | 0 | 0 | 0 | 0 | 0 | 0 | 0 | 0 | 0 |
| 33100 | 6168 | 1987 | 5 | 1 | 0 | 0 | 88 | 88 | 0 | 0 | 0 | 0 | 0 | 0 | 0 | 0 | 0 | 0 | 0 | 0 | 0 | 0 | 0 |
| 33100 | 6168 | 1987 | 6 | 1 | 30 | 30 | 26 | 88 | 0 | 0 | 2 | 0 | 0 | 0 | 0 | 0 | 0 | 0 | 0 | 1 | 1 | 1 | 0 | 0 |
| 33100 | 6168 | 1987 | 7 | 1 | 25 | 20 | 1 | 88 | 0 | 0 | 2 | 0 | 0 | 1 | 0 | 0 | 0 | 0 | 0 | 0 | 2 | 1 | 0 | 0 |
| 33100 | 6168 | 1987 | 8 | 1 | 1100 | 580 | 28 | 88 | 0 | 0 | 2 | 0 | 0 | 0 | 0 | 0 | 0 | 0 | 0 | 0 | 2 | 2 | 2 | 2 |
| 33100 | 6168 | 1987 | 9 | 1 | 80 | 80 | 26 | 88 | 0 | 0 | 1 | 0 | 0 | 0 | 0 | 0 | 0 | 0 | 0 | 0 | 1 | 1 | 0 | 0 |
| 33100 | 6168 | 1987 | 10 | 1 | 880 | 330 | 10 | 23 | 0 | 0 | 8 | 0 | 0 | 0 | 0 | 0 | 0 | 0 | 0 | 0 | 8 | 8 | 2 | 2 |
| 33100 | 6168 | 1987 | 11 | 1 | 530 | 360 | 7 | 88 | 0 | 0 | 5 | 0 | 0 | 0 | 0 | 0 | 0 | 0 | 0 | 1 | 4 | 4 | 1 | 1 |
| 33100 | 6168 | 1987 | 12 | 1 | 1220 | 480 | 4 | 88 | 0 | 0 | 10 | 0 | 0 | 0 | 0 | 0 | 0 | 0 | 0 | 1 | 9 | 9 | 4 | 1 |

| | | | | | | | | | | | | | | | | | | | | | | | | |
|---|---|---|---|---|---|---|---|---|---|---|---|---|---|---|---|---|---|---|---|---|---|---|---|---|
| 33100 | 6168 | 1988 | 1 | 1 | 1060 | 460 | 15 | 88 | 0 | 0 | 6 | 0 | 0 | 0 | 0 | 0 | 0 | 0 | 0 | 6 | 6 | 3 | 2 |
| 33100 | 6168 | 1988 | 3 | 1 | 120 | 120 | 3 | 88 | 0 | 0 | 1 | 0 | 0 | 0 | 0 | 0 | 0 | 0 | 0 | 1 | 1 | 1 | 0 |
| 33100 | 6168 | 1988 | 4 | 1 | 250 | 140 | 26 | 88 | 0 | 0 | 3 | 0 | 0 | 0 | 0 | 0 | 0 | 0 | 1 | 2 | 2 | 2 | 0 |
| 33100 | 6168 | 1988 | 5 | 1 | 480 | 250 | 11 | 88 | 0 | 0 | 2 | 0 | 0 | 0 | 0 | 0 | 0 | 0 | 0 | 2 | 2 | 2 | 0 |
| 33100 | 6168 | 1988 | 6 | 1 | 0 | 0 | 88 | 88 | 0 | 0 | 0 | 0 | 0 | 0 | 0 | 0 | 0 | 0 | 0 | 0 | 0 | 0 | 0 |
| 33100 | 6168 | 1988 | 7 | 1 | 0 | 0 | 88 | 88 | 0 | 0 | 0 | 0 | 0 | 0 | 0 | 0 | 0 | 0 | 0 | 0 | 0 | 0 | 0 |
| 33100 | 6168 | 1988 | 8 | 1 | 30 | 30 | 18 | 88 | 0 | 0 | 1 | 0 | 0 | 0 | 0 | 0 | 0 | 0 | 0 | 1 | 1 | 0 | 0 |
| 33100 | 6168 | 1988 | 9 | 1 | 0 | 0 | 88 | 88 | 0 | 0 | 0 | 0 | 0 | 0 | 0 | 0 | 0 | 0 | 0 | 0 | 0 | 0 | 0 |
| 33100 | 6168 | 1988 | 10 | 1 | 1230 | 950 | 19 | 88 | 27 | 0 | 3 | 0 | 0 | 0 | 0 | 0 | 0 | 0 | 0 | 3 | 3 | 2 | 1 |
| 33100 | 6168 | 1988 | 11 | 1 | 1110 | 640 | 10 | 88 | 0 | 0 | 11 | 0 | 0 | 0 | 1 | 1 | 0 | 0 | 0 | 1 | 10 | 10 | 2 | 1 |
| 33100 | 6168 | 1988 | 12 | 1 | 70 | 70 | 1 | 88 | 0 | 0 | 1 | 0 | 0 | 0 | 0 | 0 | 0 | 0 | 0 | 1 | 1 | 0 | 0 |
| 33100 | 6168 | 1989 | 1 | 1 | 425 | 200 | 10 | 88 | 0 | 0 | 7 | 0 | 0 | 0 | 0 | 0 | 0 | 0 | 2 | 5 | 5 | 2 | 0 |
| 33100 | 6168 | 1989 | 2 | 1 | 640 | 180 | 7 | 88 | 0 | 0 | 12 | 0 | 2 | 0 | 1 | 0 | 0 | 0 | 0 | 7 | 7 | 2 | 0 |
| 33100 | 6168 | 1989 | 3 | 1 | 280 | 135 | 17 | 88 | 0 | 0 | 9 | 0 | 0 | 0 | 4 | 0 | 0 | 0 | 0 | 5 | 4 | 1 | 0 |
| 33100 | 6168 | 1989 | 4 | 1 | 640 | 360 | 24 | 88 | 0 | 0 | 6 | 0 | 0 | 0 | 3 | 0 | 0 | 0 | 0 | 2 | 4 | 3 | 1 |
| 33100 | 6168 | 1989 | 5 | 1 | 185 | 120 | 27 | 88 | 0 | 0 | 7 | 0 | 0 | 0 | 3 | 0 | 0 | 0 | 0 | 4 | 3 | 2 | 1 | 0 |
| 33100 | 6168 | 1989 | 6 | 1 | 0 | 0 | 88 | 88 | 0 | 0 | 0 | 0 | 0 | 0 | 0 | 0 | 0 | 0 | 0 | 0 | 0 | 0 | 0 | 0 |
| 33100 | 6168 | 1989 | 7 | 1 | 0 | 0 | 88 | 88 | 0 | 0 | 0 | 0 | 0 | 0 | 0 | 0 | 0 | 0 | 0 | 0 | 0 | 0 | 0 | 0 |
| 33100 | 6168 | 1989 | 8 | 1 | 0 | 0 | 88 | 88 | 0 | 0 | 0 | 0 | 0 | 0 | 0 | 0 | 0 | 0 | 0 | 0 | 0 | 0 | 0 | 0 |
| 33100 | 6168 | 1989 | 9 | 1 | 470 | 220 | 6 | 88 | 0 | 0 | 3 | 0 | 0 | 0 | 0 | 0 | 0 | 0 | 0 | 3 | 3 | 2 | 0 |
| 33100 | 6168 | 1989 | 10 | 1 | 520 | 210 | 12 | 88 | 0 | 0 | 7 | 0 | 0 | 0 | 3 | 0 | 0 | 0 | 0 | 7 | 7 | 3 | 0 |
| 33100 | 6168 | 1989 | 11 | 1 | 3890 | 1620 | 25 | 88 | 0 | 0 | 13 | 0 | 0 | 0 | 1 | 0 | 0 | 0 | 4 | 9 | 9 | 7 | 6 |
| 33100 | 6168 | 1989 | 12 | 1 | 1010 | 685 | 10 | 88 | 0 | 0 | 12 | 0 | 0 | 0 | 6 | 2 | 0 | 0 | 5 | 7 | 7 | 2 | 1 |
| 33100 | 6168 | 1990 | 1 | 1 | 140 | 50 | 15 | 88 | 0 | 0 | 7 | 0 | 0 | 0 | 0 | 6 | 0 | 0 | 2 | 5 | 5 | 0 | 0 |
| 33100 | 6168 | 1990 | 2 | 1 | -3 | -3 | 5 | 99 | 0 | 0 | 6 | 0 | 0 | 0 | 2 | 4 | 0 | 0 | 6 | 0 | 0 | 0 | 0 |
| 33100 | 6168 | 1990 | 3 | 1 | 220 | 220 | 31 | 88 | 0 | 0 | 9 | 0 | 0 | 0 | 5 | 0 | 0 | 0 | 8 | 1 | 1 | 1 | 0 |
| 33100 | 6168 | 1990 | 4 | 1 | 1465 | 592 | 1 | 88 | 0 | 0 | 10 | 0 | 0 | 0 | 4 | 0 | 0 | 0 | 1 | 9 | 9 | 6 | 1 |
| 33100 | 6168 | 1990 | 5 | 1 | 40 | 30 | 11 | 88 | 0 | 0 | 3 | 0 | 0 | 0 | 0 | 0 | 0 | 0 | 1 | 2 | 2 | 0 | 0 |
| 33100 | 6168 | 1990 | 6 | 1 | 0 | 0 | 88 | 88 | 0 | 0 | 0 | 0 | 0 | 0 | 0 | 0 | 0 | 0 | 0 | 0 | 0 | 0 | 0 |
| 33100 | 6168 | 1990 | 7 | 1 | 55 | 55 | 27 | 88 | 0 | 0 | 2 | 0 | 0 | 1 | 1 | 0 | 0 | 0 | 1 | 1 | 1 | 0 | 0 |
| 33100 | 6168 | 1990 | 8 | 1 | -3 | -3 | 5 | 99 | 0 | 0 | 3 | 0 | 0 | 3 | 0 | 0 | 0 | 0 | 3 | 0 | 0 | 0 | 0 |
| 33100 | 6168 | 1990 | 9 | 1 | 304 | 200 | 8 | 88 | 0 | 0 | 10 | 0 | 0 | 4 | 1 | 0 | 0 | 0 | 5 | 5 | 4 | 1 | 0 |
| 33100 | 6168 | 1990 | 10 | 1 | 741 | 234 | 21 | 88 | 0 | 0 | 10 | 0 | 0 | 0 | 2 | 0 | 0 | 0 | 3 | 7 | 7 | 3 | 0 |
| 33100 | 6168 | 1990 | 11 | 1 | 247 | 142 | 8 | 88 | 0 | 0 | 6 | 0 | 0 | 0 | 3 | 0 | 0 | 0 | 2 | 4 | 3 | 1 | 0 |
| 33100 | 6168 | 1990 | 12 | 1 | 299 | 145 | 8 | 88 | 0 | 0 | 8 | 0 | 1 | 0 | 2 | 0 | 0 | 0 | 5 | 5 | 4 | 2 | 0 |
| 33100 | 6168 | 1991 | 1 | 1 | 181 | 74 | 20 | 88 | 0 | 0 | 5 | 0 | 1 | 0 | 2 | 3 | 0 | 0 | 0 | 6 | 4 | 0 | 0 |
| 33100 | 6168 | 1991 | 2 | 1 | 1007 | 463 | 17 | 88 | 0 | 0 | 9 | 1 | 0 | 0 | 3 | 0 | 0 | 0 | 2 | 8 | 8 | 4 | 1 |
| 33100 | 6168 | 1991 | 3 | 1 | 1075 | 668 | 6 | 88 | 0 | 0 | 8 | 0 | 0 | 0 | 3 | 0 | 0 | 0 | 0 | 8 | 7 | 2 | 1 |
| 33100 | 6168 | 1991 | 4 | 1 | 316 | 114 | 16 | 88 | 0 | 0 | 9 | 0 | 0 | 1 | 3 | 0 | 0 | 0 | 1 | 8 | 8 | 1 | 0 |
| 33100 | 6168 | 1991 | 5 | 1 | -3 | -3 | 31 | 88 | 0 | 0 | 1 | 0 | 0 | 0 | 0 | 0 | 0 | 0 | 1 | 0 | 0 | 0 | 0 |
| 33100 | 6168 | 1991 | 6 | 1 | -3 | -3 | 1 | 99 | 0 | 0 | 4 | 0 | 0 | 2 | 2 | 0 | 0 | 0 | 4 | 0 | 0 | 0 | 0 |
| 33100 | 6168 | 1991 | 7 | 1 | -3 | -3 | 1 | 27 | 0 | 0 | 1 | 0 | 1 | 0 | 1 | 0 | 0 | 0 | 2 | 0 | 0 | 0 | 0 |
| 33100 | 6168 | 1991 | 8 | 1 | -3 | -3 | 11 | 99 | 0 | 0 | 4 | 0 | 0 | 2 | 0 | 0 | 0 | 0 | 4 | 0 | 0 | 0 | 0 |
| 33100 | 6168 | 1991 | 10 | 1 | 1316 | 484 | 9 | 88 | 0 | 0 | 8 | 0 | 0 | 1 | 3 | 0 | 0 | 0 | 0 | 8 | 7 | 4 | 2 |
| 33100 | 6168 | 1991 | 12 | 1 | 240 | 187 | 8 | 88 | 0 | 0 | 8 | 0 | 0 | 0 | 4 | 0 | 0 | 0 | 3 | 5 | 4 | 1 | 0 |
| 33100 | 6168 | 1992 | 1 | 1 | 186 | 70 | 28 | 88 | 0 | 0 | 7 | 0 | 0 | 0 | 2 | 0 | 0 | 0 | 3 | 4 | 3 | 0 | 0 |
| 33100 | 6168 | 1992 | 2 | 1 | 398 | 195 | 19 | 88 | 0 | 0 | 12 | 0 | 0 | 0 | 3 | 5 | 0 | 0 | 8 | 4 | 4 | 1 | 0 |
| 33100 | 6168 | 1992 | 3 | 1 | 269 | 164 | 30 | 88 | 0 | 0 | 6 | 0 | 0 | 1 | 0 | 0 | 0 | 0 | 2 | 4 | 4 | 1 | 0 |
| 33100 | 6168 | 1992 | 4 | 1 | 378 | 180 | 3 | 88 | 0 | 0 | 4 | 0 | 0 | 0 | 4 | 0 | 0 | 0 | 0 | 4 | 4 | 2 | 0 |
| 33100 | 6168 | 1992 | 5 | 1 | 29 | 17 | 8 | 88 | 0 | 0 | 3 | 0 | 0 | 0 | 0 | 0 | 0 | 0 | 0 | 3 | 1 | 0 | 0 |
| 33100 | 6168 | 1992 | 6 | 1 | 775 | 348 | 14 | 88 | 0 | 0 | 7 | 0 | 0 | 2 | 5 | 0 | 0 | 0 | 1 | 6 | 6 | 3 | 1 |
| 33100 | 6168 | 1992 | 9 | 1 | 176 | 111 | 26 | 88 | 0 | 0 | 2 | 0 | 0 | 0 | 1 | 3 | 0 | 0 | 0 | 2 | 2 | 1 | 0 |
| 33100 | 6168 | 1992 | 10 | 1 | 854 | 381 | 16 | 88 | 0 | 0 | 10 | 0 | 0 | 1 | 3 | 0 | 0 | 0 | 2 | 8 | 7 | 2 | 1 |
| 33100 | 6168 | 1992 | 11 | 1 | 221 | 129 | 15 | 88 | 0 | 0 | 9 | 0 | 0 | 0 | 1 | 5 | 0 | 0 | 5 | 4 | 4 | 1 | 0 |
| 33100 | 6168 | 1992 | 12 | 1 | 137 | 114 | 15 | 88 | 0 | 0 | 4 | 0 | 0 | 0 | 0 | 3 | 0 | 0 | 1 | 3 | 2 | 1 | 0 |
| 33100 | 6168 | 1993 | 1 | 1 | 355 | 152 | 30 | 88 | 0 | 0 | 10 | 0 | 0 | 1 | 1 | 7 | 0 | 0 | 7 | 3 | 3 | 3 | 0 |
| 33100 | 6168 | 1993 | 2 | 1 | 446 | 252 | 11 | 88 | 0 | 0 | 17 | 1 | 0 | 1 | 2 | 4 | 0 | 0 | 8 | 10 | 7 | 1 | 0 |
| 33100 | 6168 | 1993 | 3 | 1 | 515 | 347 | 13 | 88 | 0 | 0 | 4 | 0 | 1 | 2 | 0 | 1 | 0 | 0 | 2 | 3 | 3 | 1 | 1 |

| | | | | | | | | | | | | | | | | | | | | | | | |
|---|---|---|---|---|---|---|---|---|---|---|---|---|---|---|---|---|---|---|---|---|---|---|---|
| 33100 | 6168 | 1993 | 4 | 1 | 356 | 115 | 28 | 88 | 0 | 0 | 14 | 0 | 0 | 2 | 2 | 2 | 0 | 0 | 0 | 6 | 8 | 6 | 1 | 0 |
| 33100 | 6168 | 1993 | 5 | 1 | 455 | 176 | 4 | 88 | 0 | 0 | 12 | 0 | 0 | 3 | 0 | 0 | 0 | 0 | 0 | 4 | 8 | 7 | 1 | 0 |
| 33100 | 6168 | 1993 | 6 | 1 | -3 | -3 | 8 | 88 | 0 | 0 | 1 | 0 | 0 | 0 | 0 | 0 | 0 | 0 | 0 | 1 | 0 | 0 | 0 | 0 |
| 33100 | 6168 | 1993 | 7 | 1 | -3 | -3 | 12 | 27 | 0 | 0 | 2 | 0 | 0 | 0 | 0 | 0 | 0 | 0 | 0 | 2 | 0 | 0 | 0 | 0 |
| 33100 | 6168 | 1993 | 8 | 1 | -3 | -3 | 7 | 99 | 0 | 0 | 4 | 0 | 0 | 0 | 0 | 0 | 0 | 0 | 0 | 4 | 0 | 0 | 0 | 0 |
| 33100 | 6168 | 1993 | 9 | 1 | 8 | 8 | 18 | 88 | 0 | 0 | 1 | 0 | 0 | 0 | 0 | 0 | 0 | 0 | 0 | 0 | 1 | 0 | 0 | 0 |
| 33100 | 6168 | 1993 | 10 | 1 | 1416 | 345 | 26 | 88 | 0 | 0 | 16 | 0 | 1 | 1 | 5 | 0 | 0 | 0 | 0 | 5 | 12 | 11 | 6 | 1 |
| 33100 | 6168 | 1993 | 11 | 1 | 795 | 265 | 3 | 88 | 0 | 0 | 16 | 0 | 0 | 1 | 4 | 4 | 0 | 0 | 0 | 7 | 9 | 7 | 4 | 0 |
| 33100 | 6168 | 1993 | 12 | 1 | -3 | -3 | 14 | 20 | 0 | 0 | 2 | 0 | 0 | 0 | 0 | 0 | 0 | 0 | 0 | 2 | 0 | 0 | 0 | 0 |
| 33100 | 6168 | 1994 | 1 | 1 | 364 | 266 | 6 | 88 | 0 | 0 | 7 | 0 | 0 | 0 | 1 | 6 | 0 | 0 | 0 | 2 | 5 | 5 | 1 | 0 |
| 33100 | 6168 | 1994 | 2 | 1 | 1068 | 722 | 16 | 88 | 0 | 0 | 7 | 0 | 0 | 1 | 2 | 1 | 0 | 0 | 0 | 1 | 6 | 6 | 2 | 1 |
| 33100 | 6168 | 1994 | 3 | 1 | 98 | 63 | 22 | 88 | 0 | 0 | 6 | 0 | 0 | 2 | 0 | 12 | 0 | 0 | 0 | 1 | 5 | 2 | 0 | 0 |
| 33100 | 6168 | 1994 | 4 | 1 | 474 | 180 | 14 | 88 | 0 | 0 | 6 | 0 | 0 | 1 | 3 | 0 | 0 | 0 | 0 | 0 | 6 | 6 | 2 | 0 |
| 33100 | 6168 | 1994 | 5 | 1 | 161 | 66 | 13 | 88 | 0 | 0 | 5 | 0 | 0 | 0 | 4 | 0 | 0 | 0 | 0 | 1 | 4 | 4 | 0 | 0 |
| 33100 | 6168 | 1994 | 6 | 1 | 0 | 0 | 88 | 88 | 0 | 0 | 0 | 0 | 0 | 0 | 1 | 0 | 0 | 0 | 0 | 0 | 0 | 0 | 0 | 0 |
| 33100 | 6168 | 1994 | 7 | 1 | -3 | -3 | 14 | 88 | 0 | 0 | 1 | 0 | 0 | 1 | 0 | 0 | 0 | 0 | 0 | 1 | 0 | 0 | 0 | 0 |
| 33100 | 6168 | 1994 | 8 | 1 | 31 | 31 | 15 | 88 | 0 | 0 | 3 | 0 | 1 | 1 | 1 | 0 | 0 | 0 | 0 | 3 | 1 | 1 | 0 | 0 |
| 33100 | 6168 | 1994 | 9 | 1 | 200 | 200 | 29 | 88 | 0 | 0 | 3 | 0 | 0 | 1 | 5 | 2 | 0 | 0 | 0 | 2 | 1 | 1 | 1 | 0 |
| 33100 | 6168 | 1994 | 10 | 1 | 338 | 127 | 18 | 88 | 0 | 0 | 10 | 0 | 0 | 3 | 9 | 4 | 0 | 0 | 0 | 3 | 7 | 7 | 1 | 0 |
| 33100 | 6168 | 1994 | 11 | 1 | 480 | 240 | 4 | 88 | 0 | 0 | 7 | 0 | 0 | 1 | 5 | 9 | 0 | 0 | 0 | 2 | 5 | 5 | 2 | 0 |
| 33100 | 6168 | 1994 | 12 | 1 | 183 | 183 | 16 | 88 | 0 | 0 | 3 | 0 | 0 | 0 | 2 | 6 | 0 | 0 | 0 | 2 | 1 | 1 | 1 | 0 |
| 33100 | 6168 | 1995 | 1 | 1 | 128 | 66 | 18 | 88 | 0 | 0 | 4 | 0 | 0 | 0 | 2 | 2 | 0 | 0 | 0 | 1 | 3 | 2 | 0 | 0 |
| 33100 | 6168 | 1995 | 2 | 1 | 55 | 24 | 8 | 88 | 0 | 0 | 3 | 0 | 0 | 0 | 2 | 0 | 0 | 0 | 0 | 0 | 3 | 3 | 0 | 0 |
| 33100 | 6168 | 1995 | 3 | 1 | 436 | 225 | 11 | 88 | 0 | 0 | 4 | 0 | 0 | 0 | 3 | 1 | 0 | 0 | 0 | 1 | 3 | 3 | 2 | 0 |
| 33100 | 6168 | 1995 | 4 | 1 | 46 | 28 | 27 | 88 | 0 | 0 | 3 | 0 | 0 | 0 | 1 | 0 | 0 | 0 | 0 | 1 | 2 | 2 | 0 | 0 |
| 33100 | 6168 | 1995 | 5 | 1 | -3 | -3 | 6 | 7 | 0 | 0 | 2 | 0 | 0 | 1 | 0 | 0 | 0 | 0 | 0 | 2 | 0 | 0 | 0 | 0 |
| 33100 | 6168 | 1995 | 6 | 1 | 163 | 87 | 25 | 88 | 0 | 0 | 7 | 0 | 0 | 1 | 4 | 0 | 0 | 0 | 0 | 3 | 4 | 2 | 0 | 0 |
| 33100 | 6168 | 1995 | 7 | 1 | 32 | 32 | 8 | 88 | 0 | 0 | 2 | 0 | 0 | 1 | 0 | 0 | 0 | 0 | 0 | 1 | 1 | 1 | 0 | 0 |
| 33100 | 6168 | 1995 | 8 | 1 | -3 | -3 | 22 | 88 | 0 | 0 | 1 | 0 | 0 | 1 | 0 | 0 | 0 | 0 | 0 | 1 | 0 | 0 | 0 | 0 |
| 33100 | 6168 | 1995 | 9 | 1 | 0 | 0 | 88 | 88 | 0 | 0 | 0 | 0 | 0 | 0 | 0 | 0 | 0 | 0 | 0 | 0 | 0 | 0 | 0 | 0 |
| 33100 | 6168 | 1995 | 10 | 1 | 111 | 111 | 11 | 88 | 0 | 0 | 2 | 0 | 0 | 1 | 0 | 0 | 0 | 0 | 0 | 1 | 1 | 1 | 1 | 0 |
| 33100 | 6168 | 1995 | 11 | 1 | 966 | 312 | 29 | 88 | 0 | 0 | 8 | 0 | 0 | 2 | 3 | 0 | 0 | 0 | 0 | 0 | 8 | 7 | 4 | 1 |
| 33100 | 6168 | 1995 | 12 | 1 | 2027 | 400 | 15 | 88 | 0 | 0 | 20 | 0 | 0 | 2 | 7 | 3 | 0 | 0 | 0 | 0 | 20 | 17 | 8 | 1 |
| 33100 | 6168 | 1996 | 1 | 1 | 2755 | 553 | 21 | 88 | 0 | 0 | 25 | 0 | 0 | 3 | 6 | 0 | 0 | 0 | 0 | 3 | 22 | 21 | 9 | 1 |
| 33100 | 6168 | 1996 | 2 | 1 | 602 | 345 | 14 | 88 | 0 | 0 | 8 | 1 | 0 | 2 | 2 | 0 | 0 | 0 | 0 | 4 | 5 | 4 | 2 | 1 |
| 33100 | 6168 | 1996 | 3 | 1 | 385 | 151 | 13 | 88 | 0 | 0 | 8 | 0 | 0 | 1 | 1 | 6 | 0 | 0 | 0 | 1 | 7 | 6 | 1 | 0 |
| 33100 | 6168 | 1996 | 4 | 1 | 296 | 284 | 28 | 88 | 0 | 0 | 5 | 0 | 0 | 1 | 2 | 1 | 0 | 0 | 0 | 3 | 2 | 2 | 1 | 0 |
| 33100 | 6168 | 1996 | 5 | 1 | 1200 | 634 | 3 | 88 | 0 | 0 | 7 | 0 | 0 | 2 | 4 | 0 | 0 | 0 | 0 | 2 | 5 | 5 | 4 | 1 |
| 33100 | 6168 | 1996 | 6 | 1 | 0 | 0 | 88 | 88 | 0 | 0 | 0 | 0 | 0 | 0 | 1 | 3 | 0 | 0 | 0 | 0 | 0 | 0 | 0 | 0 |
| 33100 | 6168 | 1996 | 7 | 1 | -3 | -3 | 14 | 24 | 0 | 0 | 2 | 0 | 0 | 1 | 0 | 2 | 0 | 0 | 0 | 2 | 0 | 0 | 0 | 0 |
| 33100 | 6168 | 1996 | 8 | 1 | 255 | 245 | 14 | 88 | 0 | 0 | 2 | 0 | 0 | 2 | 3 | 1 | 0 | 0 | 0 | 0 | 2 | 2 | 1 | 0 |
| 33100 | 6168 | 1996 | 9 | 1 | 405 | 319 | 11 | 88 | 0 | 0 | 4 | 0 | 0 | 0 | 1 | 0 | 0 | 0 | 0 | 0 | 4 | 3 | 1 | 1 |
| 33100 | 6168 | 1996 | 10 | 1 | 307 | 307 | 13 | 88 | 0 | 0 | 2 | 0 | 0 | 0 | 2 | 2 | 0 | 0 | 0 | 1 | 1 | 1 | 1 | 1 |
| 33100 | 6168 | 1996 | 11 | 1 | 1318 | 582 | 11 | 88 | 0 | 0 | 5 | 0 | 0 | 1 | 1 | 1 | 0 | 0 | 0 | 0 | 5 | 5 | 3 | 2 |
| 33100 | 6168 | 1996 | 12 | 1 | 3131 | 519 | 20 | 88 | 0 | 0 | 19 | 0 | 0 | 3 | 7 | 1 | 0 | 0 | 0 | 0 | 19 | 19 | 12 | 3 |
| 33100 | 6168 | 1997 | 1 | 1 | 2083 | 611 | 1 | 88 | 0 | 0 | 13 | 0 | 1 | 3 | 3 | 4 | 0 | 0 | 0 | 2 | 12 | 11 | 7 | 2 |
| 33100 | 6168 | 1997 | 2 | 1 | 5 | 5 | 3 | 88 | 0 | 0 | 1 | 0 | 0 | 0 | 2 | 11 | 0 | 0 | 0 | 0 | 1 | 0 | 0 | 0 |
| 33100 | 6168 | 1997 | 3 | 1 | 0 | 0 | 88 | 88 | 0 | 0 | 0 | 0 | 0 | 0 | 0 | 0 | 0 | 0 | 0 | 0 | 0 | 0 | 0 | 0 |
| 33100 | 6168 | 1997 | 4 | 1 | 170 | 78 | 20 | 88 | 0 | 0 | 7 | 0 | 0 | 0 | 2 | 0 | 0 | 0 | 0 | 2 | 5 | 4 | 0 | 0 |
| 33100 | 6168 | 1997 | 5 | 1 | 683 | 239 | 25 | 88 | 0 | 0 | 6 | 0 | 0 | 2 | 1 | 0 | 0 | 0 | 0 | 0 | 6 | 6 | 3 | 0 |
| 33100 | 6168 | 1997 | 6 | 1 | 152 | 72 | 3 | 88 | 0 | 0 | 4 | 0 | 0 | 0 | 1 | 0 | 0 | 0 | 0 | 0 | 4 | 4 | 0 | 0 |
| 33100 | 6168 | 1997 | 7 | 1 | 0 | 0 | 88 | 88 | 0 | 0 | 0 | 0 | 0 | 0 | 0 | 0 | 0 | 0 | 0 | 0 | 0 | 0 | 0 | 0 |
| 33100 | 6168 | 1997 | 8 | 1 | 80 | 56 | 24 | 88 | 0 | 0 | 2 | 0 | 0 | 0 | 1 | 0 | 0 | 0 | 0 | 0 | 2 | 2 | 0 | 0 |
| 33100 | 6168 | 1997 | 9 | 1 | 1400 | 702 | 27 | 88 | 0 | 0 | 7 | 0 | 0 | 6 | 0 | 0 | 0 | 0 | 0 | 0 | 7 | 5 | 4 | 1 |
| 33100 | 6168 | 1997 | 10 | 1 | 392 | 245 | 6 | 88 | 0 | 0 | 8 | 0 | 0 | 1 | 1 | 10 | 0 | 0 | 0 | 2 | 6 | 4 | 1 | 0 |
| 33100 | 6168 | 1997 | 11 | 1 | 635 | 160 | 2 | 88 | 0 | 0 | 13 | 0 | 0 | 0 | 3 | 3 | 0 | 0 | 0 | 2 | 11 | 10 | 2 | 0 |
| 33100 | 6168 | 1997 | 12 | 1 | 1944 | 600 | 18 | 88 | 0 | 0 | 11 | 0 | 0 | 1 | 5 | 0 | 0 | 0 | 0 | 3 | 8 | 8 | 7 | 1 |
| 33100 | 6168 | 1998 | 1 | 1 | 930 | 378 | 30 | 88 | 0 | 0 | 7 | 0 | 0 | 0 | 0 | 3 | 0 | 0 | 0 | 0 | 7 | 6 | 3 | 1 |

| | | | | | | | | | | | | | | | | | | | | | | | |
|---|---|---|---|---|---|---|---|---|---|---|---|---|---|---|---|---|---|---|---|---|---|---|---|
| 33100 | 6168 | 1998 | 2 | 1 | 1252 | 365 | 2 | 88 | 0 | 0 | 10 | 0 | 0 | 2 | 5 | 3 | 0 | 0 | 0 | 2 | 8 | 8 | 4 | 2 |
| 33100 | 6168 | 1998 | 3 | 1 | 81 | 81 | 28 | 88 | 0 | 0 | 2 | 0 | 0 | 0 | 0 | 0 | 0 | 0 | 0 | 1 | 1 | 1 | 0 | 0 |
| 33100 | 6168 | 1998 | 4 | 1 | 97 | 56 | 22 | 88 | 0 | 0 | 3 | 0 | 0 | 0 | 0 | 0 | 0 | 0 | 0 | 1 | 2 | 2 | 0 | 0 |
| 33100 | 6168 | 1998 | 5 | 1 | 611 | 285 | 3 | 88 | 0 | 0 | 9 | 0 | 0 | 1 | 2 | 0 | 0 | 0 | 0 | 4 | 5 | 5 | 2 | 0 |
| 33100 | 6168 | 1998 | 6 | 1 | 194 | 162 | 6 | 88 | 0 | 0 | 4 | 0 | 0 | 0 | 1 | 0 | 0 | 0 | 0 | 2 | 2 | 2 | 1 | 0 |
| 33100 | 6168 | 1998 | 7 | 1 | 0 | 0 | 88 | 88 | 0 | 0 | 0 | 0 | 0 | 0 | 0 | 0 | 0 | 0 | 0 | 0 | 0 | 0 | 0 | 0 |
| 33100 | 6168 | 1998 | 9 | 1 | 204 | 113 | 26 | 88 | 0 | 0 | 8 | 0 | 0 | 0 | 0 | 0 | 0 | 0 | 0 | 5 | 3 | 3 | 1 | 0 |
| 33100 | 6168 | 1998 | 10 | 1 | -3 | -3 | 5 | 88 | 0 | 0 | 1 | 0 | 0 | 0 | 0 | 0 | 0 | 0 | 0 | 1 | 0 | 0 | 0 | 0 |
| 33100 | 6168 | 1998 | 11 | 1 | 59 | 24 | 5 | 88 | 0 | 0 | 3 | 0 | 0 | 0 | 1 | 0 | 0 | 0 | 0 | 0 | 3 | 3 | 0 | 0 |
| 33100 | 6168 | 1998 | 12 | 1 | 943 | 516 | 30 | 88 | 0 | 0 | 5 | 0 | 0 | 1 | 1 | 0 | 0 | 0 | 0 | 2 | 3 | 3 | 3 | 1 |
| 33100 | 6168 | 1999 | 1 | 1 | 563 | 313 | 21 | 88 | 0 | 0 | 4 | 0 | 0 | 1 | 1 | 0 | 0 | 0 | 0 | 0 | 4 | 3 | 2 | 1 |
| 33100 | 6168 | 1999 | 2 | 1 | 292 | 70 | 24 | 88 | 0 | 0 | 6 | 0 | 1 | 2 | 0 | 0 | 0 | 0 | 0 | 1 | 6 | 6 | 0 | 0 |
| 33100 | 6168 | 1999 | 3 | 1 | 645 | 249 | 24 | 88 | 0 | 0 | 9 | 0 | 0 | 1 | 1 | 0 | 0 | 0 | 0 | 3 | 6 | 6 | 3 | 0 |
| 33100 | 6168 | 1999 | 4 | 1 | 105 | 61 | 29 | 88 | 0 | 0 | 3 | 0 | 0 | 0 | 1 | 0 | 0 | 0 | 0 | 1 | 2 | 2 | 0 | 0 |
| 33100 | 6168 | 1999 | 5 | 1 | 118 | 118 | 1 | 88 | 0 | 0 | 3 | 0 | 0 | 0 | 1 | 0 | 0 | 0 | 0 | 2 | 1 | 1 | 1 | 0 |
| 33100 | 6168 | 1999 | 6 | 1 | 0 | 0 | 88 | 88 | 0 | 0 | 0 | 0 | 0 | 0 | 0 | 0 | 0 | 0 | 0 | 0 | 0 | 0 | 0 | 0 |
| 33100 | 6168 | 1999 | 7 | 1 | 0 | 0 | 88 | 88 | 0 | 0 | 0 | 0 | 0 | 0 | 0 | 0 | 0 | 0 | 0 | 0 | 0 | 0 | 0 | 0 |
| 33100 | 6168 | 1999 | 9 | 1 | 82 | 47 | 25 | 88 | 0 | 0 | 2 | 0 | 0 | 0 | 0 | 0 | 0 | 0 | 0 | 0 | 2 | 2 | 0 | 0 |
| 33100 | 6168 | 1999 | 10 | 1 | 744 | 460 | 20 | 88 | 0 | 0 | 7 | 0 | 0 | 0 | 3 | 0 | 0 | 0 | 0 | 1 | 6 | 5 | 2 | 1 |
| 33100 | 6168 | 1999 | 11 | 1 | 389 | 353 | 11 | 88 | 0 | 0 | 5 | 0 | 0 | 0 | 0 | 0 | 0 | 0 | 0 | 1 | 4 | 3 | 1 | 1 |
| 33100 | 6168 | 1999 | 12 | 1 | 389 | 172 | 29 | 88 | 0 | 0 | 4 | 0 | 0 | 0 | 0 | 3 | 0 | 0 | 1 | 1 | 4 | 4 | 2 | 0 |
| 33100 | 6168 | 2000 | 1 | 1 | 431 | 198 | 15 | 88 | 0 | 0 | 8 | 0 | 0 | 3 | 1 | 9 | 0 | 0 | 0 | 1 | 7 | 5 | 2 | 0 |
| 33100 | 6168 | 2000 | 2 | 1 | 0 | 0 | 88 | 88 | 0 | 0 | 0 | 0 | 0 | 0 | 0 | 0 | 0 | 0 | 0 | 0 | 0 | 0 | 0 | 0 |
| 33100 | 6168 | 2000 | 3 | 1 | 291 | 213 | 22 | 88 | 0 | 0 | 4 | 0 | 0 | 1 | 0 | 0 | 0 | 0 | 0 | 1 | 3 | 3 | 1 | 0 |
| 33100 | 6168 | 2000 | 4 | 1 | 1334 | 367 | 15 | 88 | 0 | 0 | 11 | 0 | 1 | 0 | 3 | 0 | 0 | 0 | 0 | 1 | 11 | 11 | 3 | 1 |
| 33100 | 6168 | 2000 | 5 | 1 | 463 | 126 | 6 | 88 | 0 | 0 | 10 | 0 | 0 | 0 | 3 | 0 | 0 | 0 | 0 | 0 | 10 | 8 | 1 | 0 |
| 33100 | 6168 | 2000 | 6 | 1 | -3 | -3 | 3 | 88 | 0 | 0 | 1 | 0 | 0 | 0 | 0 | 0 | 0 | 0 | 0 | 1 | 0 | 0 | 0 | 0 |
| 33100 | 6168 | 2000 | 9 | 1 | -3 | -3 | 27 | 29 | 0 | 0 | 2 | 0 | 0 | 1 | 0 | 0 | 0 | 0 | 0 | 2 | 0 | 0 | 0 | 0 |
| 33100 | 6168 | 2000 | 10 | 1 | 513 | 175 | 20 | 88 | 0 | 0 | 8 | 0 | 0 | 1 | 2 | 0 | 0 | 0 | 0 | 0 | 8 | 7 | 2 | 0 |
| 33100 | 6168 | 2000 | 11 | 1 | 427 | 148 | 13 | 88 | 0 | 0 | 10 | 0 | 0 | 1 | 1 | 0 | 0 | 0 | 0 | 2 | 8 | 6 | 2 | 0 |
| 33100 | 6168 | 2000 | 12 | 1 | 1386 | 566 | 23 | 88 | 0 | 0 | 13 | 0 | 0 | 2 | 5 | 11 | 0 | 0 | 0 | 0 | 13 | 12 | 5 | 1 |
| 33100 | 6168 | 2001 | 1 | 1 | 676 | 195 | 11 | 88 | 0 | 0 | 11 | 0 | 0 | 1 | 2 | 4 | 0 | 0 | 0 | 2 | 9 | 7 | 3 | 0 |
| 33100 | 6168 | 2001 | 2 | 1 | 153 | 75 | 26 | 88 | 0 | 0 | 6 | 0 | 0 | 1 | 0 | 5 | 0 | 0 | 0 | 0 | 6 | 4 | 0 | 0 |
| 33100 | 6168 | 2001 | 3 | 1 | 523 | 190 | 1 | 88 | 0 | 0 | 8 | 0 | 0 | 1 | 3 | 0 | 1 | 0 | 0 | 2 | 6 | 5 | 2 | 0 |
| 33100 | 6168 | 2001 | 4 | 1 | 50 | 50 | 20 | 88 | 0 | 0 | 1 | 0 | 0 | 1 | 0 | 0 | 0 | 0 | 0 | 0 | 1 | 1 | 0 | 0 |
| 33100 | 6168 | 2001 | 5 | 1 | 640 | 341 | 19 | 88 | 0 | 0 | 5 | 0 | 0 | 1 | 1 | 2 | 0 | 0 | 0 | 1 | 4 | 3 | 2 | 1 |
| 33100 | 6168 | 2001 | 6 | 1 | -3 | -3 | 11 | 88 | 0 | 0 | 1 | 0 | 0 | 1 | 0 | 0 | 0 | 0 | 0 | 1 | 0 | 0 | 0 | 0 |
| 33100 | 6168 | 2001 | 9 | 1 | 706 | 555 | 22 | 88 | 0 | 0 | 3 | 0 | 0 | 2 | 1 | 0 | 0 | 0 | 0 | 0 | 3 | 3 | 1 | 1 |
| 33100 | 6168 | 2001 | 10 | 1 | 689 | 211 | 10 | 88 | 0 | 0 | 6 | 0 | 0 | 2 | 3 | 0 | 0 | 0 | 0 | 0 | 6 | 6 | 4 | 0 |
| 33100 | 6168 | 2001 | 11 | 1 | 820 | 376 | 5 | 88 | 0 | 0 | 8 | 0 | 0 | 1 | 1 | 13 | 0 | 0 | 0 | 0 | 8 | 7 | 2 | 2 |
| 33100 | 6168 | 2001 | 12 | 1 | 402 | 85 | 14 | 88 | 0 | 0 | 11 | 0 | 0 | 0 | 2 | 3 | 0 | 0 | 0 | 1 | 10 | 10 | 0 | 0 |
| 33100 | 6168 | 2002 | 1 | 1 | 290 | 129 | 3 | 88 | 0 | 0 | 6 | 0 | 0 | 0 | 2 | 0 | 0 | 0 | 0 | 1 | 5 | 5 | 1 | 0 |
| 33100 | 6168 | 2002 | 2 | 1 | 29 | 15 | 19 | 88 | 0 | 0 | 3 | 0 | 0 | 0 | 0 | 0 | 0 | 0 | 0 | 0 | 3 | 1 | 0 | 0 |
| 33100 | 6168 | 2002 | 3 | 1 | 1031 | 210 | 2 | 88 | 0 | 0 | 9 | 0 | 1 | 2 | 5 | 0 | 0 | 0 | 0 | 0 | 10 | 10 | 4 | 0 |
| 33100 | 6168 | 2002 | 4 | 1 | 485 | 125 | 11 | 88 | 0 | 0 | 10 | 0 | 1 | 2 | 6 | 0 | 0 | 0 | 0 | 1 | 10 | 9 | 1 | 0 |
| 33100 | 6168 | 2002 | 5 | 1 | 92 | 42 | 7 | 88 | 0 | 0 | 3 | 0 | 0 | 1 | 0 | 0 | 0 | 0 | 0 | 0 | 3 | 3 | 0 | 0 |
| 33100 | 6168 | 2002 | 6 | 1 | 60 | 60 | 25 | 88 | 0 | 0 | 1 | 0 | 0 | 1 | 2 | 0 | 0 | 0 | 0 | 0 | 1 | 1 | 0 | 0 |
| 33100 | 6168 | 2002 | 7 | 1 | 0 | 0 | 88 | 88 | 0 | 0 | 0 | 0 | 0 | 0 | 3 | 0 | 0 | 0 | 0 | 0 | 0 | 0 | 0 | 0 |
| 33100 | 6168 | 2002 | 8 | 1 | 0 | 0 | 88 | 88 | 0 | 0 | 0 | 0 | 0 | 1 | 1 | 0 | 0 | 0 | 0 | 0 | 0 | 0 | 0 | 0 |
| 33100 | 6168 | 2002 | 9 | 1 | 75 | 75 | 16 | 88 | 0 | 0 | 5 | 0 | 0 | 0 | 1 | 0 | 0 | 0 | 0 | 4 | 1 | 1 | 0 | 0 |
| 33100 | 6168 | 2002 | 10 | 1 | 247 | 82 | 20 | 88 | 0 | 0 | 5 | 0 | 0 | 0 | 2 | 0 | 0 | 0 | 0 | 0 | 5 | 5 | 0 | 0 |
| 33100 | 6168 | 2002 | 11 | 1 | 1233 | 318 | 13 | 88 | 0 | 0 | 11 | 0 | 1 | 1 | 4 | 0 | 0 | 0 | 0 | 0 | 12 | 12 | 6 | 1 |
| 33100 | 6168 | 2002 | 12 | 1 | 697 | 133 | 26 | 88 | 0 | 0 | 10 | 0 | 0 | 0 | 3 | 8 | 0 | 0 | 0 | 0 | 10 | 9 | 3 | 0 |
| 33100 | 6168 | 2003 | 1 | 1 | 238 | 100 | 22 | 88 | 0 | 0 | 9 | 0 | 0 | 0 | 2 | 0 | 0 | 0 | 0 | 3 | 6 | 4 | 1 | 0 |
| 33100 | 6168 | 2003 | 4 | 1 | 702 | 433 | 23 | 88 | 0 | 0 | 11 | 0 | 0 | 3 | 1 | 0 | 0 | 0 | 0 | 5 | 6 | 6 | 2 | 1 |
| 33100 | 6168 | 2003 | 5 | 1 | -3 | -3 | 3 | 99 | 0 | 0 | 3 | 0 | 0 | 0 | 0 | 0 | 0 | 0 | 0 | 3 | 0 | 0 | 0 | 0 |
| 33100 | 6168 | 2003 | 6 | 1 | 0 | 0 | 88 | 88 | 0 | 0 | 0 | 0 | 0 | 0 | 0 | 0 | 0 | 0 | 0 | 0 | 0 | 0 | 0 | 0 |
| 33100 | 6168 | 2003 | 7 | 1 | 0 | 0 | 88 | 88 | 0 | 0 | 0 | 0 | 0 | 0 | 0 | 0 | 0 | 0 | 0 | 0 | 0 | 0 | 0 | 0 |

| | | | | | | | | | | | | | | | | | | | | | | | | |
|---|---|---|---|---|---|---|---|---|---|---|---|---|---|---|---|---|---|---|---|---|---|---|---|---|
| 33100 | 6168 | 2003 | 9 | 1 | 35 | 35 | 30 | 88 | 0 | 0 | 1 | 0 | 0 | 0 | 0 | 0 | 0 | 0 | 0 | 1 | 1 | 0 | 0 |
| 33100 | 6168 | 2003 | 10 | 1 | 1947 | 407 | 25 | 88 | 0 | 0 | 17 | 0 | 0 | 3 | 6 | 0 | 0 | 0 | 0 | 4 | 13 | 13 | 6 | 4 |
| 33100 | 6168 | 2003 | 11 | 1 | 1106 | 405 | 22 | 88 | 0 | 0 | 11 | 0 | 0 | 1 | 1 | 0 | 0 | 0 | 0 | 2 | 9 | 9 | 4 | 1 |
| 33100 | 6168 | 2003 | 12 | 1 | 1607 | 362 | 4 | 88 | 0 | 0 | 8 | 0 | 1 | 2 | 3 | 0 | 0 | 0 | 0 | 0 | 9 | 9 | 6 | 1 |
| 33100 | 6168 | 2004 | 1 | 1 | 33 | 30 | 27 | 88 | 0 | 0 | 3 | 0 | 0 | 0 | 3 | 4 | 0 | 0 | 0 | 2 | 2 | 1 | 0 | 0 |
| 33100 | 6168 | 2004 | 2 | 1 | 1378 | 499 | 25 | 88 | 0 | 0 | 8 | 0 | 1 | 1 | 4 | 4 | 0 | 0 | 0 | 1 | 8 | 8 | 4 | 2 |
| 33100 | 6168 | 2004 | 3 | 1 | 1469 | 596 | 28 | 88 | 0 | 0 | 6 | 0 | 0 | 3 | 4 | 0 | 0 | 0 | 0 | 0 | 6 | 5 | 4 | 2 |
| 33100 | 6168 | 2004 | 4 | 1 | 544 | 171 | 8 | 88 | 0 | 0 | 6 | 0 | 0 | 0 | 0 | 0 | 0 | 0 | 0 | 2 | 4 | 4 | 3 | 0 |
| 33100 | 6168 | 2004 | 5 | 1 | 702 | 295 | 1 | 88 | 0 | 0 | 5 | 0 | 0 | 1 | 0 | 0 | 0 | 0 | 0 | 0 | 5 | 5 | 2 | 0 |
| 33100 | 6168 | 2004 | 6 | 1 | 0 | 0 | 88 | 88 | 0 | 0 | 0 | 0 | 0 | 0 | 0 | 0 | 0 | 0 | 0 | 0 | 0 | 0 | 0 | 0 |
| 33100 | 6168 | 2004 | 10 | 1 | 470 | 125 | 19 | 88 | 0 | 0 | 8 | 0 | 0 | 0 | 3 | 0 | 0 | 0 | 0 | 0 | 8 | 8 | 1 | 0 |
| 33100 | 6168 | 2004 | 11 | 1 | 91 | 31 | 5 | 88 | 0 | 0 | 5 | 0 | 0 | 0 | 2 | 0 | 0 | 0 | 0 | 0 | 5 | 4 | 0 | 0 |
| 33100 | 6168 | 2004 | 12 | 1 | 1459 | 635 | 2 | 88 | 0 | 0 | 9 | 0 | 0 | 1 | 3 | 0 | 0 | 0 | 0 | 1 | 8 | 7 | 4 | 2 |
| 33100 | 6168 | 2005 | 1 | 1 | 22 | 22 | 30 | 88 | 0 | 0 | 1 | 0 | 0 | 0 | 1 | 4 | 0 | 0 | 0 | 0 | 1 | 1 | 0 | 0 |
| 33100 | 6168 | 2005 | 2 | 1 | 815 | 215 | 6 | 88 | 0 | 0 | 9 | 0 | 0 | 2 | 4 | 4 | 0 | 0 | 0 | 1 | 8 | 8 | 3 | 0 |
| 33100 | 6168 | 2005 | 3 | 1 | 708 | 259 | 3 | 88 | 0 | 0 | 14 | 0 | 0 | 0 | 4 | 0 | 0 | 0 | 0 | 5 | 9 | 9 | 3 | 0 |
| 33100 | 6168 | 2005 | 4 | 1 | 38 | 36 | 2 | 88 | 0 | 0 | 2 | 0 | 0 | 0 | 1 | 0 | 0 | 0 | 0 | 0 | 2 | 1 | 0 | 0 |
| 33100 | 6168 | 2005 | 5 | 1 | 51 | 33 | 12 | 88 | 0 | 0 | 4 | 0 | 0 | 0 | 0 | 0 | 0 | 0 | 0 | 0 | 4 | 2 | 0 | 0 |
| 33100 | 6168 | 2005 | 7 | 1 | -3 | -3 | 3 | 88 | 0 | 0 | 1 | 0 | 0 | 0 | 1 | 0 | 0 | 0 | 0 | 1 | 0 | 0 | 0 | 0 |
| 33100 | 6171A | 1986 | 9 | 1 | 16 | 7 | 11 | 29 | 0 | 0 | 5 | 0 | 0 | 0 | 0 | 0 | 0 | 0 | 0 | 2 | 3 | 0 | 0 | 0 |
| 33100 | 6171A | 1986 | 10 | 1 | 1204 | 502 | 12 | 88 | 0 | 0 | 10 | 0 | 0 | 0 | 0 | 0 | 0 | 0 | 0 | 1 | 9 | 7 | 3 | 2 |
| 33100 | 6171A | 1986 | 11 | 1 | 545 | 262 | 11 | 88 | 0 | 0 | 4 | 0 | 0 | 0 | 0 | 0 | 0 | 0 | 0 | 0 | 4 | 4 | 2 | 0 |
| 33100 | 6171A | 1986 | 12 | 1 | 83 | 44 | 8 | 88 | 0 | 0 | 2 | 0 | 0 | 0 | 0 | 0 | 0 | 0 | 0 | 0 | 2 | 2 | 0 | 0 |
| 33100 | 6171A | 1987 | 1 | 1 | 1223 | 467 | 29 | 88 | 0 | 0 | 12 | 0 | 0 | 0 | 0 | 0 | 0 | 0 | 0 | 0 | 12 | 9 | 4 | 1 |
| 33100 | 6171A | 1987 | 2 | 1 | 426 | 116 | 2 | 88 | 0 | 0 | 10 | 0 | 0 | 0 | 0 | 0 | 0 | 0 | 0 | 1 | 9 | 6 | 2 | 0 |
| 33100 | 6171A | 1987 | 3 | 1 | 8 | 8 | 25 | 88 | 0 | 0 | 4 | 0 | 0 | 0 | 0 | 0 | 0 | 0 | 0 | 3 | 1 | 0 | 0 | 0 |
| 33100 | 6171A | 1987 | 4 | 1 | 83 | 54 | 3 | 88 | 0 | 0 | 5 | 0 | 0 | 0 | 0 | 0 | 0 | 0 | 0 | 0 | 5 | 2 | 0 | 0 |
| 33100 | 6171A | 1987 | 5 | 1 | -3 | -3 | 23 | 88 | 0 | 0 | 1 | 0 | 0 | 0 | 0 | 0 | 0 | 0 | 0 | 1 | 0 | 0 | 0 | 0 |
| 33100 | 6171A | 1987 | 6 | 1 | 43 | 18 | 24 | 25 | 0 | 0 | 5 | 0 | 0 | 1 | 0 | 0 | 0 | 0 | 0 | 1 | 4 | 2 | 0 | 0 |
| 33100 | 6171A | 1987 | 7 | 1 | -3 | -3 | 14 | 88 | 0 | 0 | 1 | 0 | 0 | 0 | 0 | 0 | 0 | 0 | 0 | 1 | 0 | 0 | 0 | 0 |
| 33100 | 6171A | 1987 | 8 | 1 | 887 | 565 | 29 | 88 | 0 | 0 | 5 | 0 | 0 | 0 | 0 | 0 | 0 | 0 | 0 | 2 | 3 | 2 | 2 | 2 |
| 33100 | 6171A | 1987 | 9 | 1 | 180 | 102 | 30 | 88 | 0 | 0 | 5 | 0 | 0 | 0 | 0 | 0 | 0 | 0 | 0 | 2 | 3 | 2 | 1 | 0 |
| 33100 | 6171A | 1987 | 10 | 1 | 702 | 320 | 9 | 88 | 0 | 0 | 12 | 0 | 0 | 0 | 0 | 0 | 0 | 0 | 0 | 3 | 9 | 6 | 2 | 1 |
| 33100 | 6171A | 1987 | 11 | 1 | 434 | 297 | 7 | 88 | 0 | 0 | 7 | 0 | 0 | 0 | 0 | 0 | 0 | 0 | 0 | 1 | 6 | 5 | 1 | 0 |
| 33100 | 6171A | 1987 | 12 | 1 | 1080 | 264 | 3 | 88 | 0 | 0 | 16 | 0 | 0 | 0 | 0 | 0 | 0 | 0 | 0 | 3 | 13 | 9 | 3 | 0 |
| 33100 | 6171A | 1988 | 1 | 1 | 883 | 385 | 14 | 88 | 0 | 0 | 9 | 0 | 0 | 1 | 0 | 0 | 0 | 0 | 0 | 2 | 7 | 7 | 3 | 1 |
| 33100 | 6171A | 1988 | 2 | 1 | 602 | 355 | 16 | 88 | 0 | 0 | 4 | 1 | 0 | 2 | 0 | 0 | 0 | 0 | 0 | 1 | 4 | 4 | 2 | 1 |
| 33100 | 6171A | 1988 | 3 | 1 | 112 | 100 | 2 | 88 | 0 | 0 | 4 | 0 | 0 | 1 | 0 | 0 | 0 | 0 | 0 | 2 | 2 | 2 | 1 | 0 |
| 33100 | 6171A | 1988 | 4 | 1 | 151 | 75 | 4 | 88 | 0 | 0 | 5 | 0 | 0 | 0 | 0 | 0 | 0 | 0 | 0 | 1 | 4 | 4 | 0 | 0 |
| 33100 | 6171A | 1988 | 5 | 1 | 399 | 208 | 5 | 88 | 0 | 0 | 6 | 0 | 0 | 1 | 0 | 0 | 0 | 0 | 0 | 2 | 4 | 3 | 2 | 0 |
| 33100 | 6171A | 1988 | 6 | 1 | 91 | 57 | 29 | 88 | 0 | 0 | 7 | 0 | 0 | 2 | 0 | 0 | 0 | 0 | 0 | 5 | 2 | 2 | 0 | 0 |
| 33100 | 6171A | 1988 | 7 | 1 | 3 | 3 | 30 | 88 | 0 | 0 | 3 | 0 | 0 | 0 | 0 | 0 | 0 | 0 | 0 | 2 | 1 | 0 | 0 | 0 |
| 33100 | 6171A | 1988 | 8 | 1 | -3 | -3 | 23 | 88 | 0 | 0 | 1 | 0 | 0 | 0 | 0 | 0 | 0 | 0 | 0 | 1 | 0 | 0 | 0 | 0 |
| 33100 | 6171A | 1988 | 9 | 1 | 50 | 50 | 30 | 88 | 0 | 0 | 1 | 0 | 0 | 1 | 0 | 0 | 0 | 0 | 0 | 0 | 1 | 1 | 0 | 0 |
| 33100 | 6171A | 1988 | 10 | 1 | 1230 | 511 | 18 | 88 | 0 | 0 | 9 | 0 | 0 | 5 | 0 | 0 | 0 | 0 | 0 | 1 | 8 | 6 | 4 | 1 |
| 33100 | 6171A | 1988 | 11 | 1 | 1477 | 775 | 10 | 88 | 0 | 0 | 15 | 0 | 0 | 2 | 0 | 0 | 0 | 0 | 0 | 1 | 14 | 11 | 3 | 1 |
| 33100 | 6171A | 1988 | 12 | 1 | 7 | 7 | 1 | 88 | 0 | 0 | 1 | 0 | 0 | 0 | 0 | 0 | 0 | 0 | 0 | 0 | 1 | 0 | 0 | 0 |
| 33100 | 6171A | 1989 | 1 | 1 | 372 | 145 | 10 | 88 | 0 | 0 | 7 | 0 | 0 | 0 | 0 | 0 | 0 | 0 | 0 | 1 | 6 | 6 | 1 | 0 |
| 33100 | 6171A | 1989 | 2 | 1 | 806 | 373 | 8 | 88 | 0 | 0 | 11 | 0 | 2 | 2 | 0 | 0 | 0 | 0 | 0 | 3 | 10 | 9 | 3 | 1 |
| 33100 | 6171A | 1989 | 3 | 1 | 77 | 49 | 27 | 88 | 0 | 0 | 5 | 0 | 0 | 0 | 0 | 0 | 0 | 0 | 0 | 2 | 3 | 2 | 0 | 0 |
| 33100 | 6171A | 1989 | 4 | 1 | 511 | 373 | 24 | 88 | 0 | 0 | 7 | 0 | 0 | 1 | 0 | 0 | 0 | 0 | 0 | 2 | 5 | 4 | 1 | 1 |
| 33100 | 6171A | 1989 | 5 | 1 | 171 | 80 | 27 | 88 | 0 | 0 | 9 | 0 | 0 | 0 | 0 | 0 | 0 | 0 | 0 | 2 | 7 | 5 | 0 | 0 |
| 33100 | 6171A | 1989 | 6 | 1 | -3 | -3 | 15 | 30 | 0 | 0 | 2 | 0 | 0 | 0 | 0 | 0 | 0 | 0 | 0 | 2 | 0 | 0 | 0 | 0 |
| 33100 | 6171A | 1989 | 7 | 1 | 0 | 0 | 88 | 88 | 0 | 0 | 0 | 0 | 0 | 0 | 0 | 0 | 0 | 0 | 0 | 0 | 0 | 0 | 0 | 0 |
| 33100 | 6171A | 1989 | 8 | 1 | -3 | -3 | 8 | 99 | 0 | 0 | 3 | 0 | 0 | 0 | 0 | 0 | 0 | 0 | 0 | 3 | 0 | 0 | 0 | 0 |
| 33100 | 6171A | 1989 | 9 | 1 | 561 | 259 | 6 | 88 | 0 | 0 | 7 | 0 | 0 | 4 | 0 | 0 | 0 | 0 | 0 | 0 | 7 | 5 | 2 | 0 |
| 33100 | 6171A | 1989 | 10 | 1 | 601 | 406 | 13 | 88 | 0 | 0 | 7 | 0 | 0 | 2 | 0 | 0 | 0 | 0 | 0 | 1 | 6 | 4 | 2 | 1 |
| 33100 | 6171A | 1989 | 11 | 1 | 3466 | 766 | 26 | 88 | 0 | 0 | 13 | 0 | 1 | 3 | 0 | 0 | 0 | 0 | 0 | 2 | 12 | 12 | 8 | 4 |

| | | | | | | | | | | | | | | | | | | | | | | | | |
|---|---|---|---|---|---|---|---|---|---|---|---|---|---|---|---|---|---|---|---|---|---|---|---|---|
| 33100 | 6171A | 1989 | 12 | 1 | 2420 | 650 | 8 | 88 | 0 | 0 | 15 | 0 | 0 | 3 | 0 | 0 | 0 | 0 | 0 | 0 | 15 | 12 | 6 | 2 |
| 33100 | 6171A | 1990 | 1 | 1 | 440 | 189 | 2 | 88 | 0 | 0 | 12 | 0 | 0 | 2 | 0 | 0 | 0 | 0 | 0 | 3 | 9 | 8 | 1 | 0 |
| 33100 | 6171A | 1990 | 2 | 1 | -3 | -3 | 20 | 88 | 0 | 0 | 1 | 0 | 0 | 0 | 0 | 0 | 0 | 0 | 0 | 1 | 0 | 0 | 0 | 0 |
| 33100 | 6171A | 1990 | 3 | 1 | 256 | 133 | 31 | 88 | 0 | 0 | 9 | 0 | 0 | 2 | 0 | 0 | 0 | 0 | 0 | 3 | 6 | 5 | 1 | 0 |
| 33100 | 6171A | 1990 | 4 | 1 | 1190 | 376 | 1 | 88 | 0 | 0 | 12 | 0 | 0 | 3 | 0 | 0 | 0 | 0 | 0 | 2 | 10 | 8 | 4 | 1 |
| 33100 | 6171A | 1990 | 5 | 1 | 49 | 49 | 10 | 88 | 0 | 0 | 2 | 0 | 0 | 0 | 0 | 0 | 0 | 0 | 0 | 1 | 1 | 1 | 0 | 0 |
| 33100 | 6171A | 1990 | 6 | 1 | -3 | -3 | 25 | 88 | 0 | 0 | 1 | 0 | 0 | 0 | 0 | 0 | 0 | 0 | 0 | 1 | 0 | 0 | 0 | 0 |
| 33100 | 6171A | 1990 | 7 | 1 | 45 | 40 | 28 | 88 | 0 | 0 | 3 | 0 | 0 | 0 | 0 | 0 | 0 | 0 | 0 | 1 | 2 | 1 | 0 | 0 |
| 33100 | 6171A | 1990 | 8 | 1 | -3 | -3 | 19 | 28 | 0 | 0 | 2 | 0 | 0 | 1 | 0 | 0 | 0 | 0 | 0 | 2 | 0 | 0 | 0 | 0 |
| 33100 | 6171A | 1990 | 9 | 1 | 158 | 77 | 8 | 88 | 0 | 0 | 10 | 0 | 0 | 4 | 0 | 0 | 0 | 0 | 0 | 3 | 7 | 3 | 0 | 0 |
| 33100 | 6171A | 1990 | 10 | 1 | 704 | 200 | 16 | 88 | 0 | 0 | 11 | 0 | 0 | 0 | 0 | 0 | 0 | 0 | 0 | 2 | 9 | 7 | 3 | 0 |
| 33100 | 6171A | 1990 | 11 | 1 | 488 | 303 | 8 | 88 | 0 | 0 | 5 | 0 | 0 | 0 | 0 | 0 | 0 | 0 | 0 | 0 | 5 | 3 | 2 | 1 |
| 33100 | 6171A | 1990 | 12 | 1 | 230 | 121 | 8 | 88 | 0 | 0 | 6 | 0 | 0 | 0 | 0 | 0 | 0 | 0 | 0 | 1 | 5 | 4 | 1 | 0 |
| 33100 | 6171A | 1991 | 1 | 1 | 177 | 120 | 20 | 88 | 0 | 0 | 6 | 0 | 0 | 0 | 0 | 0 | 0 | 0 | 0 | 0 | 6 | 3 | 1 | 0 |
| 33100 | 6171A | 1991 | 2 | 1 | 863 | 452 | 17 | 88 | 0 | 0 | 8 | 0 | 0 | 0 | 0 | 0 | 0 | 0 | 0 | 0 | 8 | 8 | 2 | 1 |
| 33100 | 6171A | 1991 | 3 | 1 | 800 | 481 | 6 | 88 | 0 | 0 | 13 | 0 | 0 | 0 | 0 | 0 | 0 | 0 | 0 | 3 | 10 | 8 | 2 | 1 |
| 33100 | 6171A | 1991 | 4 | 1 | 270 | 90 | 16 | 88 | 0 | 0 | 10 | 0 | 0 | 2 | 0 | 0 | 0 | 0 | 0 | 2 | 8 | 7 | 0 | 0 |
| 33100 | 6171A | 1991 | 5 | 1 | -3 | -3 | 11 | 31 | 0 | 0 | 2 | 0 | 0 | 0 | 0 | 0 | 0 | 0 | 0 | 2 | 0 | 0 | 0 | 0 |
| 33100 | 6171A | 1991 | 6 | 1 | 12 | 12 | 15 | 88 | 0 | 0 | 5 | 0 | 0 | 2 | 0 | 0 | 0 | 0 | 0 | 4 | 1 | 1 | 0 | 0 |
| 33100 | 6171A | 1991 | 7 | 1 | -3 | -3 | 1 | 88 | 0 | 0 | 1 | 0 | 0 | 0 | 0 | 0 | 0 | 0 | 0 | 1 | 0 | 0 | 0 | 0 |
| 33100 | 6171A | 1991 | 8 | 1 | -3 | -3 | 24 | 27 | 0 | 0 | 2 | 0 | 0 | 1 | 0 | 0 | 0 | 0 | 0 | 2 | 0 | 0 | 0 | 0 |
| 33100 | 6171A | 1991 | 9 | 1 | 260 | 136 | 28 | 88 | 0 | 0 | 6 | 0 | 0 | 0 | 0 | 0 | 0 | 0 | 0 | 2 | 4 | 4 | 1 | 0 |
| 33100 | 6171A | 1991 | 10 | 1 | 1262 | 337 | 9 | 88 | 0 | 0 | 9 | 0 | 0 | 1 | 0 | 0 | 0 | 0 | 0 | 1 | 8 | 7 | 4 | 2 |
| 33100 | 6171A | 1991 | 11 | 1 | 455 | 310 | 28 | 88 | 0 | 0 | 3 | 0 | 0 | 0 | 0 | 0 | 0 | 0 | 0 | 0 | 3 | 2 | 2 | 1 |
| 33100 | 6171A | 1991 | 12 | 1 | 264 | 122 | 8 | 88 | 0 | 0 | 9 | 0 | 0 | 0 | 0 | 0 | 0 | 0 | 0 | 3 | 6 | 4 | 1 | 0 |
| 33100 | 6171A | 1992 | 1 | 1 | 705 | 613 | 30 | 88 | 0 | 0 | 4 | 0 | 0 | 1 | 0 | 0 | 0 | 0 | 0 | 0 | 4 | 2 | 1 | 1 |
| 33100 | 6171A | 1992 | 2 | 1 | 389 | 249 | 19 | 88 | 0 | 0 | 7 | 0 | 0 | 0 | 0 | 0 | 0 | 0 | 0 | 1 | 6 | 5 | 1 | 0 |
| 33100 | 6171A | 1992 | 3 | 1 | 162 | 101 | 30 | 88 | 0 | 0 | 4 | 0 | 0 | 0 | 0 | 0 | 0 | 0 | 0 | 0 | 4 | 3 | 1 | 0 |
| 33100 | 6171A | 1992 | 4 | 1 | 198 | 104 | 3 | 88 | 0 | 0 | 5 | 0 | 0 | 0 | 0 | 0 | 0 | 0 | 0 | 0 | 5 | 4 | 1 | 0 |
| 33100 | 6171A | 1992 | 5 | 1 | 3 | 3 | 21 | 88 | 0 | 0 | 3 | 0 | 0 | 0 | 0 | 0 | 0 | 0 | 0 | 2 | 1 | 0 | 0 | 0 |
| 33100 | 6171A | 1992 | 6 | 1 | 753 | 284 | 14 | 88 | 0 | 0 | 7 | 0 | 0 | 0 | 0 | 0 | 0 | 0 | 0 | 1 | 6 | 6 | 3 | 0 |
| 33100 | 6171A | 1992 | 7 | 1 | -3 | -3 | 30 | 88 | 0 | 0 | 1 | 0 | 0 | 1 | 0 | 0 | 0 | 0 | 0 | 1 | 0 | 0 | 0 | 0 |
| 33100 | 6171A | 1992 | 8 | 1 | -3 | -3 | 18 | 28 | 0 | 0 | 2 | 0 | 0 | 0 | 0 | 0 | 0 | 0 | 0 | 2 | 0 | 0 | 0 | 0 |
| 33100 | 6171A | 1992 | 9 | 1 | 223 | 210 | 26 | 88 | 0 | 0 | 2 | 0 | 0 | 0 | 0 | 0 | 0 | 0 | 0 | 0 | 2 | 2 | 1 | 0 |
| 33100 | 6171A | 1992 | 10 | 1 | 790 | 298 | 16 | 88 | 0 | 0 | 9 | 0 | 0 | 0 | 0 | 0 | 0 | 0 | 0 | 1 | 8 | 7 | 3 | 0 |
| 33100 | 6171A | 1992 | 11 | 1 | 159 | 111 | 15 | 88 | 0 | 0 | 3 | 0 | 0 | 0 | 0 | 0 | 0 | 0 | 0 | 1 | 2 | 2 | 1 | 0 |
| 33100 | 6171A | 1992 | 12 | 1 | 177 | 149 | 16 | 88 | 0 | 0 | 5 | 0 | 0 | 0 | 0 | 0 | 0 | 0 | 0 | 2 | 3 | 3 | 1 | 0 |
| 33100 | 6171A | 1993 | 1 | 1 | 224 | 198 | 30 | 88 | 0 | 0 | 2 | 0 | 0 | 0 | 0 | 0 | 0 | 0 | 0 | 0 | 2 | 2 | 1 | 0 |
| 33100 | 6171A | 1993 | 2 | 1 | 519 | 360 | 11 | 88 | 0 | 0 | 8 | 0 | 0 | 0 | 0 | 0 | 0 | 0 | 0 | 0 | 8 | 5 | 1 | 1 |
| 33100 | 6171A | 1993 | 3 | 1 | 537 | 293 | 13 | 88 | 0 | 0 | 7 | 0 | 0 | 0 | 0 | 0 | 0 | 0 | 0 | 3 | 4 | 4 | 2 | 0 |
| 33100 | 6171A | 1993 | 4 | 1 | 269 | 71 | 24 | 88 | 0 | 0 | 9 | 0 | 0 | 0 | 0 | 0 | 0 | 0 | 0 | 3 | 6 | 6 | 0 | 0 |
| 33100 | 6171A | 1993 | 5 | 1 | 497 | 150 | 23 | 88 | 0 | 0 | 11 | 0 | 0 | 2 | 0 | 0 | 0 | 0 | 0 | 3 | 8 | 6 | 2 | 0 |
| 33100 | 6171A | 1993 | 6 | 1 | 0 | 0 | 88 | 88 | 0 | 0 | 0 | 0 | 0 | 0 | 0 | 0 | 0 | 0 | 0 | 0 | 0 | 0 | 0 | 0 |
| 33100 | 6171A | 1993 | 7 | 1 | -3 | -3 | 21 | 88 | 0 | 0 | 1 | 0 | 0 | 0 | 0 | 0 | 0 | 0 | 0 | 1 | 0 | 0 | 0 | 0 |
| 33100 | 6171A | 1993 | 8 | 1 | -3 | -3 | 18 | 99 | 0 | 0 | 3 | 0 | 0 | 0 | 0 | 0 | 0 | 0 | 0 | 3 | 0 | 0 | 0 | 0 |
| 33100 | 6171A | 1993 | 9 | 1 | 13 | 13 | 17 | 88 | 0 | 0 | 1 | 0 | 0 | 0 | 0 | 0 | 0 | 0 | 0 | 0 | 1 | 1 | 0 | 0 |
| 33100 | 6171A | 1993 | 10 | 1 | 1306 | 384 | 26 | 88 | 0 | 0 | 13 | 0 | 0 | 0 | 0 | 0 | 0 | 0 | 0 | 4 | 9 | 9 | 6 | 1 |
| 33100 | 6171A | 1993 | 11 | 1 | 799 | 252 | 3 | 88 | 0 | 0 | 11 | 0 | 0 | 0 | 0 | 0 | 0 | 0 | 0 | 5 | 6 | 6 | 4 | 0 |
| 33100 | 6171A | 1993 | 12 | 1 | -3 | -3 | 13 | 88 | 0 | 0 | 1 | 0 | 0 | 0 | 0 | 0 | 0 | 0 | 0 | 1 | 0 | 0 | 0 | 0 |
| 33100 | 6171A | 1994 | 1 | 1 | 338 | 305 | 6 | 88 | 0 | 0 | 5 | 0 | 0 | 0 | 0 | 0 | 0 | 0 | 0 | 2 | 3 | 3 | 1 | 1 |
| 33100 | 6171A | 1994 | 2 | 1 | 1431 | 1100 | 15 | 88 | 0 | 0 | 7 | 0 | 0 | 0 | 0 | 0 | 0 | 0 | 0 | 1 | 6 | 6 | 2 | 1 |
| 33100 | 6171A | 1994 | 3 | 1 | 74 | 68 | 22 | 88 | 0 | 0 | 4 | 0 | 0 | 0 | 0 | 0 | 0 | 0 | 0 | 1 | 3 | 1 | 0 | 0 |
| 33100 | 6171A | 1994 | 4 | 1 | 432 | 152 | 15 | 88 | 0 | 0 | 6 | 0 | 1 | 0 | 0 | 0 | 0 | 0 | 0 | 1 | 6 | 5 | 2 | 0 |
| 33100 | 6171A | 1994 | 5 | 1 | 79 | 34 | 13 | 88 | 0 | 0 | 5 | 0 | 0 | 0 | 0 | 0 | 0 | 0 | 0 | 2 | 3 | 3 | 0 | 0 |
| 33100 | 6171A | 1994 | 6 | 1 | -3 | -3 | 14 | 88 | 0 | 0 | 1 | 0 | 0 | 0 | 0 | 0 | 0 | 0 | 0 | 1 | 0 | 0 | 0 | 0 |
| 33100 | 6171A | 1994 | 7 | 1 | -3 | -3 | 14 | 88 | 0 | 0 | 1 | 0 | 0 | 1 | 0 | 0 | 0 | 0 | 0 | 1 | 0 | 0 | 0 | 0 |
| 33100 | 6171A | 1994 | 8 | 1 | 37 | 37 | 14 | 88 | 0 | 0 | 2 | 0 | 0 | 1 | 0 | 0 | 0 | 0 | 0 | 1 | 1 | 1 | 0 | 0 |
| 33100 | 6171A | 1994 | 9 | 1 | 74 | 74 | 29 | 88 | 0 | 0 | 2 | 0 | 0 | 0 | 0 | 0 | 0 | 0 | 0 | 1 | 1 | 1 | 0 | 0 |

| | | | | | | | | | | | | | | | | | | | | | | | |
|---|---|---|---|---|---|---|---|---|---|---|---|---|---|---|---|---|---|---|---|---|---|---|---|
| 33100 | 6171A | 1994 | 10 | 1 | 283 | 108 | 6 | 88 | 0 | 0 | 7 | 0 | 0 | 0 | 0 | 0 | 0 | 0 | 0 | 1 | 6 | 4 | 1 | 0 |
| 33100 | 6171A | 1994 | 11 | 1 | 495 | 318 | 3 | 88 | 0 | 0 | 4 | 0 | 0 | 1 | 0 | 0 | 0 | 0 | 0 | 1 | 3 | 3 | 2 | 1 |
| 33100 | 6171A | 1994 | 12 | 1 | 430 | 430 | 16 | 88 | 0 | 0 | 2 | 0 | 0 | 0 | 0 | 0 | 0 | 0 | 0 | 1 | 1 | 1 | 1 | 1 |
| 33100 | 6171A | 1995 | 1 | 1 | 143 | 70 | 1 | 88 | 0 | 0 | 5 | 0 | 0 | 0 | 0 | 0 | 0 | 0 | 0 | 2 | 3 | 3 | 0 | 0 |
| 33100 | 6171A | 1995 | 2 | 1 | 44 | 30 | 10 | 88 | 0 | 0 | 4 | 0 | 0 | 0 | 0 | 0 | 0 | 0 | 0 | 1 | 3 | 1 | 0 | 0 |
| 33100 | 6171A | 1995 | 3 | 1 | 441 | 273 | 11 | 88 | 0 | 0 | 3 | 0 | 0 | 0 | 0 | 0 | 0 | 0 | 0 | 0 | 3 | 3 | 2 | 0 |
| 33100 | 6171A | 1995 | 4 | 1 | 21 | 16 | 28 | 88 | 0 | 0 | 3 | 0 | 0 | 0 | 0 | 0 | 0 | 0 | 0 | 1 | 2 | 1 | 0 | 0 |
| 33100 | 6171A | 1995 | 5 | 1 | -3 | -3 | 6 | 7 | 0 | 0 | 2 | 0 | 0 | 1 | 0 | 0 | 0 | 0 | 0 | 2 | 0 | 0 | 0 | 0 |
| 33100 | 6171A | 1995 | 6 | 1 | 141 | 56 | 26 | 88 | 0 | 0 | 4 | 0 | 0 | 0 | 0 | 0 | 0 | 0 | 0 | 0 | 4 | 3 | 0 | 0 |
| 33100 | 6171A | 1995 | 7 | 1 | -3 | -3 | 7 | 8 | 0 | 0 | 2 | 0 | 0 | 1 | 0 | 0 | 0 | 0 | 0 | 2 | 0 | 0 | 0 | 0 |
| 33100 | 6171A | 1995 | 8 | 1 | -3 | -3 | 22 | 88 | 0 | 0 | 1 | 0 | 0 | 0 | 0 | 0 | 0 | 0 | 0 | 1 | 0 | 0 | 0 | 0 |
| 33100 | 6171A | 1995 | 9 | 1 | -3 | -3 | 3 | 88 | 0 | 0 | 1 | 0 | 0 | 0 | 0 | 0 | 0 | 0 | 0 | 1 | 0 | 0 | 0 | 0 |
| 33100 | 6171A | 1995 | 10 | 1 | 33 | 25 | 11 | 88 | 0 | 0 | 5 | 0 | 0 | 0 | 0 | 0 | 0 | 0 | 0 | 3 | 2 | 1 | 0 | 0 |
| 33100 | 6171A | 1995 | 11 | 1 | 851 | 403 | 29 | 88 | 0 | 0 | 7 | 0 | 0 | 2 | 0 | 0 | 0 | 0 | 0 | 0 | 7 | 7 | 2 | 1 |
| 33100 | 6171A | 1995 | 12 | 1 | 2041 | 530 | 14 | 88 | 0 | 0 | 18 | 0 | 0 | 3 | 0 | 0 | 0 | 0 | 0 | 3 | 15 | 15 | 7 | 2 |
| 33100 | 6171A | 1996 | 1 | 1 | 2629 | 550 | 21 | 88 | 0 | 0 | 22 | 0 | 1 | 2 | 0 | 0 | 0 | 0 | 0 | 2 | 21 | 20 | 10 | 1 |
| 33100 | 6171A | 1996 | 2 | 1 | 524 | 290 | 14 | 88 | 0 | 0 | 4 | 0 | 0 | 1 | 0 | 0 | 0 | 0 | 0 | 0 | 4 | 4 | 2 | 0 |
| 33100 | 6171A | 1996 | 3 | 1 | 515 | 168 | 12 | 88 | 0 | 0 | 8 | 0 | 0 | 1 | 0 | 0 | 0 | 0 | 0 | 2 | 6 | 5 | 3 | 0 |
| 33100 | 6171A | 1996 | 4 | 1 | 475 | 377 | 29 | 88 | 0 | 0 | 6 | 0 | 0 | 2 | 0 | 0 | 0 | 0 | 0 | 4 | 2 | 2 | 1 | 1 |
| 33100 | 6171A | 1996 | 5 | 1 | 1074 | 477 | 3 | 88 | 0 | 0 | 8 | 0 | 0 | 3 | 0 | 0 | 0 | 0 | 0 | 1 | 7 | 7 | 3 | 1 |
| 33100 | 6171A | 1996 | 6 | 1 | 0 | 0 | 88 | 88 | 0 | 0 | 0 | 0 | 0 | 0 | 0 | 0 | 0 | 0 | 0 | 0 | 0 | 0 | 0 | 0 |
| 33100 | 6171A | 1996 | 7 | 1 | -3 | -3 | 14 | 15 | 0 | 0 | 2 | 0 | 0 | 0 | 0 | 0 | 0 | 0 | 0 | 2 | 0 | 0 | 0 | 0 |
| 33100 | 6171A | 1996 | 8 | 1 | 220 | 220 | 14 | 88 | 0 | 0 | 2 | 0 | 0 | 1 | 0 | 0 | 0 | 0 | 0 | 1 | 1 | 1 | 1 | 0 |
| 33100 | 6171A | 1996 | 9 | 1 | 243 | 210 | 12 | 88 | 0 | 0 | 4 | 0 | 0 | 0 | 0 | 0 | 0 | 0 | 0 | 0 | 4 | 3 | 1 | 0 |
| 33100 | 6171A | 1996 | 10 | 1 | 322 | 322 | 13 | 88 | 0 | 0 | 1 | 0 | 0 | 0 | 0 | 0 | 0 | 0 | 0 | 0 | 1 | 1 | 1 | 1 |
| 33100 | 6171A | 1996 | 11 | 1 | 842 | 396 | 13 | 88 | 0 | 0 | 5 | 0 | 0 | 1 | 0 | 0 | 0 | 0 | 0 | 0 | 5 | 5 | 3 | 1 |
| 33100 | 6171A | 1996 | 12 | 1 | 2861 | 512 | 20 | 88 | 0 | 0 | 19 | 0 | 0 | 3 | 0 | 0 | 0 | 0 | 0 | 0 | 19 | 18 | 11 | 2 |
| 33100 | 6171A | 1997 | 1 | 1 | 2612 | 640 | 1 | 88 | 0 | 0 | 12 | 0 | 1 | 3 | 0 | 0 | 0 | 0 | 0 | 2 | 11 | 10 | 8 | 4 |
| 33100 | 6171A | 1997 | 2 | 1 | -3 | -3 | 3 | 4 | 0 | 0 | 2 | 0 | 0 | 0 | 0 | 0 | 0 | 0 | 0 | 2 | 0 | 0 | 0 | 0 |
| 33100 | 6171A | 1997 | 3 | 1 | 0 | 0 | 88 | 88 | 0 | 0 | 0 | 0 | 0 | 0 | 0 | 0 | 0 | 0 | 0 | 0 | 0 | 0 | 0 | 0 |
| 33100 | 6171A | 1997 | 4 | 1 | 240 | 81 | 10 | 19 | 0 | 0 | 11 | 0 | 0 | 0 | 0 | 0 | 0 | 0 | 0 | 2 | 9 | 6 | 0 | 0 |
| 33100 | 6171A | 1997 | 5 | 1 | 599 | 200 | 24 | 88 | 0 | 0 | 6 | 0 | 0 | 2 | 0 | 0 | 0 | 0 | 0 | 2 | 4 | 4 | 3 | 0 |
| 33100 | 6171A | 1997 | 6 | 1 | 90 | 90 | 3 | 88 | 0 | 0 | 3 | 0 | 0 | 0 | 0 | 0 | 0 | 0 | 0 | 2 | 1 | 1 | 0 | 0 |
| 33100 | 6171A | 1997 | 7 | 1 | 0 | 0 | 88 | 88 | 0 | 0 | 0 | 0 | 0 | 0 | 0 | 0 | 0 | 0 | 0 | 0 | 0 | 0 | 0 | 0 |
| 33100 | 6171A | 1997 | 8 | 1 | 92 | 92 | 24 | 88 | 0 | 0 | 1 | 0 | 0 | 0 | 0 | 0 | 0 | 0 | 0 | 0 | 1 | 1 | 0 | 0 |
| 33100 | 6171A | 1997 | 9 | 1 | 1369 | 640 | 27 | 88 | 0 | 0 | 7 | 0 | 0 | 6 | 0 | 0 | 0 | 0 | 0 | 1 | 6 | 6 | 5 | 1 |
| 33100 | 6171A | 1997 | 10 | 1 | 518 | 370 | 6 | 88 | 0 | 0 | 6 | 0 | 0 | 2 | 0 | 0 | 0 | 0 | 0 | 2 | 4 | 3 | 2 | 1 |
| 33100 | 6171A | 1997 | 11 | 1 | 956 | 335 | 2 | 88 | 0 | 0 | 13 | 0 | 0 | 1 | 0 | 0 | 0 | 0 | 0 | 4 | 9 | 9 | 2 | 2 |
| 33100 | 6171A | 1997 | 12 | 1 | 1719 | 576 | 17 | 88 | 0 | 0 | 13 | 0 | 0 | 2 | 0 | 0 | 0 | 0 | 0 | 0 | 13 | 12 | 4 | 2 |
| 33100 | 6171A | 1998 | 1 | 1 | 1019 | 440 | 30 | 88 | 0 | 0 | 9 | 0 | 0 | 1 | 0 | 0 | 0 | 0 | 0 | 3 | 6 | 6 | 4 | 1 |
| 33100 | 6171A | 1998 | 2 | 1 | 1331 | 755 | 3 | 88 | 0 | 0 | 9 | 0 | 0 | 2 | 0 | 0 | 0 | 0 | 0 | 2 | 7 | 7 | 2 | 2 |
| 33100 | 6171A | 1998 | 3 | 1 | 75 | 70 | 29 | 88 | 0 | 0 | 2 | 0 | 0 | 0 | 0 | 0 | 0 | 0 | 0 | 0 | 2 | 1 | 0 | 0 |
| 33100 | 6171A | 1998 | 4 | 1 | 41 | 16 | 22 | 88 | 0 | 0 | 7 | 0 | 0 | 0 | 0 | 0 | 0 | 0 | 0 | 3 | 4 | 3 | 0 | 0 |
| 33100 | 6171A | 1998 | 5 | 1 | 501 | 233 | 3 | 88 | 0 | 0 | 11 | 0 | 0 | 1 | 0 | 0 | 0 | 0 | 0 | 4 | 7 | 5 | 2 | 0 |
| 33100 | 6171A | 1998 | 6 | 1 | 188 | 110 | 5 | 88 | 0 | 0 | 3 | 0 | 0 | 2 | 0 | 0 | 0 | 0 | 0 | 0 | 3 | 3 | 1 | 0 |
| 33100 | 6171A | 1998 | 7 | 1 | 0 | 0 | 88 | 88 | 0 | 0 | 0 | 0 | 0 | 0 | 0 | 0 | 0 | 0 | 0 | 0 | 0 | 0 | 0 | 0 |
| 33100 | 6171A | 1998 | 8 | 1 | -3 | -3 | 15 | 88 | 0 | 0 | 1 | 0 | 0 | 0 | 0 | 0 | 0 | 0 | 0 | 1 | 0 | 0 | 0 | 0 |
| 33100 | 6171A | 1998 | 9 | 1 | 233 | 91 | 26 | 88 | 0 | 0 | 7 | 0 | 0 | 1 | 0 | 0 | 0 | 0 | 0 | 1 | 6 | 5 | 0 | 0 |
| 33100 | 6171A | 1998 | 10 | 1 | -3 | -3 | 5 | 88 | 0 | 0 | 1 | 0 | 0 | 0 | 0 | 0 | 0 | 0 | 0 | 1 | 0 | 0 | 0 | 0 |
| 33100 | 6171A | 1998 | 11 | 1 | 58 | 35 | 6 | 88 | 0 | 0 | 3 | 0 | 0 | 0 | 0 | 0 | 0 | 0 | 0 | 0 | 3 | 3 | 0 | 0 |
| 33100 | 6171A | 1998 | 12 | 1 | 958 | 380 | 29 | 88 | 0 | 0 | 6 | 0 | 0 | 2 | 0 | 0 | 0 | 0 | 0 | 0 | 6 | 6 | 3 | 2 |
| 33100 | 6171A | 1999 | 1 | 1 | 496 | 343 | 21 | 88 | 0 | 0 | 7 | 0 | 0 | 1 | 0 | 0 | 0 | 0 | 0 | 4 | 3 | 3 | 2 | 1 |
| 33100 | 6171A | 1999 | 2 | 1 | 176 | 68 | 24 | 88 | 0 | 0 | 5 | 0 | 0 | 2 | 0 | 0 | 0 | 0 | 0 | 0 | 5 | 4 | 0 | 0 |
| 33100 | 6171A | 1999 | 3 | 1 | 603 | 330 | 24 | 88 | 0 | 0 | 7 | 0 | 0 | 3 | 0 | 0 | 0 | 0 | 0 | 0 | 7 | 6 | 1 | 1 |
| 33100 | 6171A | 1999 | 4 | 1 | 124 | 51 | 28 | 88 | 0 | 0 | 3 | 0 | 0 | 1 | 0 | 0 | 0 | 0 | 0 | 0 | 3 | 3 | 0 | 0 |
| 33100 | 6171A | 1999 | 5 | 1 | 42 | 42 | 1 | 88 | 0 | 0 | 2 | 0 | 0 | 0 | 0 | 0 | 0 | 0 | 0 | 1 | 1 | 1 | 0 | 0 |
| 33100 | 6171A | 1999 | 6 | 1 | -3 | -3 | 1 | 12 | 0 | 0 | 2 | 0 | 0 | 0 | 0 | 0 | 0 | 0 | 0 | 2 | 0 | 0 | 0 | 0 |
| 33100 | 6171A | 1999 | 7 | 1 | 0 | 0 | 88 | 88 | 0 | 0 | 0 | 0 | 0 | 0 | 0 | 0 | 0 | 0 | 0 | 0 | 0 | 0 | 0 | 0 |
| 33100 | 6171A | 1999 | 8 | 1 | 0 | 0 | 88 | 88 | 0 | 0 | 0 | 0 | 0 | 0 | 0 | 0 | 0 | 0 | 0 | 0 | 0 | 0 | 0 | 0 |
| 33100 | 6171A | 1999 | 9 | 1 | 132 | 87 | 19 | 88 | 0 | 0 | 2 | 0 | 0 | 0 | 0 | 0 | 0 | 0 | 0 | 0 | 0 | 2 | 2 | 0 | 0 |
| 33100 | 6171A | 1999 | 10 | 1 | 752 | 369 | 20 | 88 | 0 | 0 | 12 | 0 | 0 | 0 | 0 | 0 | 0 | 0 | 0 | 0 | 4 | 8 | 5 | 3 | 1 |
| 33100 | 6171A | 1999 | 11 | 1 | 249 | 135 | 11 | 88 | 0 | 0 | 6 | 0 | 0 | 2 | 0 | 0 | 0 | 0 | 0 | 0 | 2 | 4 | 4 | 1 | 0 |
| 33100 | 6171A | 1999 | 12 | 1 | 175 | 117 | 29 | 88 | 0 | 0 | 7 | 0 | 0 | 0 | 0 | 0 | 0 | 0 | 0 | 0 | 2 | 5 | 4 | 1 | 0 |
| 33100 | 6171A | 2000 | 1 | 1 | 503 | 235 | 15 | 88 | 0 | 0 | 7 | 0 | 1 | 3 | 0 | 0 | 0 | 0 | 0 | 0 | 0 | 8 | 7 | 1 | 0 |
| 33100 | 6171A | 2000 | 2 | 1 | 0 | 0 | 88 | 88 | 0 | 0 | 0 | 0 | 0 | 0 | 0 | 0 | 0 | 0 | 0 | 0 | 0 | 0 | 0 | 0 | 0 |
| 33100 | 6171A | 2000 | 3 | 1 | 211 | 191 | 22 | 88 | 0 | 0 | 4 | 0 | 0 | 1 | 0 | 0 | 0 | 0 | 0 | 0 | 2 | 2 | 2 | 1 | 0 |
| 33100 | 6171A | 2000 | 4 | 1 | 1042 | 285 | 15 | 88 | 0 | 0 | 14 | 0 | 0 | 1 | 0 | 0 | 0 | 0 | 0 | 0 | 2 | 12 | 11 | 5 | 0 |
| 33100 | 6171A | 2000 | 5 | 1 | 380 | 162 | 6 | 88 | 0 | 0 | 11 | 0 | 0 | 1 | 0 | 0 | 0 | 0 | 0 | 0 | 1 | 10 | 8 | 1 | 0 |
| 33100 | 6171A | 2000 | 6 | 1 | 15 | 15 | 4 | 88 | 0 | 0 | 1 | 0 | 0 | 1 | 0 | 0 | 0 | 0 | 0 | 0 | 0 | 1 | 1 | 0 | 0 |
| 33100 | 6171A | 2000 | 7 | 1 | 0 | 0 | 88 | 88 | 0 | 0 | 0 | 0 | 0 | 0 | 0 | 0 | 0 | 0 | 0 | 0 | 0 | 0 | 0 | 0 | 0 |
| 33100 | 6171A | 2000 | 8 | 1 | -3 | -3 | 29 | 88 | 0 | 0 | 1 | 0 | 0 | 0 | 0 | 0 | 0 | 0 | 0 | 0 | 1 | 0 | 0 | 0 | 0 |
| 33100 | 6171A | 2000 | 9 | 1 | 32 | 32 | 28 | 88 | 0 | 0 | 2 | 0 | 0 | 0 | 0 | 0 | 0 | 0 | 0 | 0 | 1 | 1 | 1 | 0 | 0 |
| 33100 | 6171A | 2000 | 10 | 1 | 605 | 220 | 11 | 88 | 0 | 0 | 8 | 0 | 0 | 1 | 0 | 0 | 0 | 0 | 0 | 0 | 1 | 7 | 6 | 2 | 0 |
| 33100 | 6171A | 2000 | 11 | 1 | 286 | 50 | 13 | 88 | 0 | 0 | 10 | 0 | 0 | 2 | 0 | 0 | 0 | 0 | 0 | 0 | 1 | 9 | 9 | 0 | 0 |
| 33100 | 6171A | 2000 | 12 | 1 | 1404 | 594 | 23 | 88 | 0 | 0 | 13 | 0 | 0 | 2 | 0 | 0 | 0 | 0 | 0 | 0 | 1 | 12 | 9 | 3 | 2 |
| 33100 | 6171A | 2001 | 1 | 1 | 557 | 275 | 11 | 88 | 0 | 0 | 12 | 0 | 0 | 1 | 0 | 0 | 0 | 0 | 0 | 0 | 3 | 9 | 7 | 2 | 0 |
| 33100 | 6171A | 2001 | 2 | 1 | 267 | 135 | 18 | 88 | 0 | 0 | 10 | 0 | 0 | 2 | 0 | 0 | 0 | 0 | 0 | 0 | 2 | 8 | 8 | 1 | 0 |
| 33100 | 6171A | 2001 | 3 | 1 | 369 | 125 | 1 | 88 | 0 | 0 | 8 | 0 | 0 | 2 | 0 | 0 | 0 | 0 | 0 | 0 | 3 | 5 | 5 | 2 | 0 |
| 33100 | 6171A | 2001 | 4 | 1 | 0 | 0 | 88 | 88 | 0 | 0 | 0 | 0 | 0 | 0 | 0 | 0 | 0 | 0 | 0 | 0 | 0 | 0 | 0 | 0 | 0 |
| 33100 | 6171A | 2001 | 5 | 1 | 510 | 330 | 18 | 88 | 0 | 0 | 5 | 0 | 0 | 0 | 0 | 0 | 0 | 0 | 0 | 0 | 1 | 4 | 4 | 1 | 1 |
| 33100 | 6171A | 2001 | 6 | 1 | -3 | -3 | 11 | 88 | 0 | 0 | 1 | 0 | 0 | 0 | 0 | 0 | 0 | 0 | 0 | 0 | 1 | 0 | 0 | 0 | 0 |
| 33100 | 6171A | 2001 | 7 | 1 | -3 | -3 | 30 | 88 | 0 | 0 | 1 | 0 | 0 | 0 | 0 | 0 | 0 | 0 | 0 | 0 | 1 | 0 | 0 | 0 | 0 |
| 33100 | 6171A | 2001 | 8 | 1 | -3 | -3 | 10 | 99 | 0 | 0 | 3 | 0 | 0 | 1 | 0 | 0 | 0 | 0 | 0 | 0 | 3 | 0 | 0 | 0 | 0 |
| 33100 | 6171A | 2001 | 9 | 1 | 926 | 422 | 22 | 88 | 0 | 0 | 6 | 0 | 0 | 1 | 0 | 0 | 0 | 0 | 0 | 0 | 1 | 5 | 5 | 4 | 1 |
| 33100 | 6171A | 2001 | 10 | 1 | 613 | 223 | 10 | 88 | 0 | 0 | 9 | 0 | 0 | 0 | 0 | 0 | 0 | 0 | 0 | 0 | 2 | 7 | 6 | 2 | 0 |
| 33100 | 6171A | 2001 | 11 | 1 | 726 | 555 | 4 | 88 | 0 | 0 | 5 | 0 | 0 | 2 | 0 | 0 | 0 | 0 | 0 | 0 | 0 | 5 | 2 | 2 | 1 |
| 33100 | 6171A | 2001 | 12 | 1 | 544 | 180 | 19 | 88 | 0 | 0 | 14 | 0 | 0 | 0 | 0 | 0 | 0 | 0 | 0 | 0 | 4 | 10 | 10 | 1 | 0 |
| 33100 | 6171A | 2002 | 1 | 1 | 151 | 110 | 3 | 88 | 0 | 0 | 5 | 0 | 0 | 0 | 0 | 0 | 0 | 0 | 0 | 0 | 1 | 4 | 2 | 1 | 0 |
| 33100 | 6171A | 2002 | 2 | 1 | 5 | 5 | 18 | 88 | 0 | 0 | 2 | 0 | 0 | 0 | 0 | 0 | 0 | 0 | 0 | 0 | 1 | 1 | 0 | 0 | 0 |
| 33100 | 6171A | 2002 | 3 | 1 | 1042 | 390 | 3 | 88 | 0 | 0 | 11 | 0 | 0 | 2 | 0 | 0 | 0 | 0 | 0 | 0 | 1 | 10 | 9 | 3 | 1 |
| 33100 | 6171A | 2002 | 4 | 1 | 848 | 258 | 7 | 88 | 0 | 0 | 11 | 0 | 0 | 4 | 0 | 0 | 0 | 0 | 0 | 0 | 1 | 10 | 7 | 5 | 0 |
| 33100 | 6171A | 2002 | 5 | 1 | 68 | 51 | 7 | 88 | 0 | 0 | 6 | 0 | 0 | 0 | 0 | 0 | 0 | 0 | 0 | 0 | 3 | 3 | 2 | 0 | 0 |
| 33100 | 6171A | 2002 | 6 | 1 | 10 | 10 | 25 | 88 | 0 | 0 | 5 | 0 | 0 | 1 | 0 | 0 | 0 | 0 | 0 | 0 | 4 | 1 | 1 | 0 | 0 |
| 33100 | 6171A | 2002 | 8 | 1 | 0 | 0 | 88 | 88 | 0 | 0 | 0 | 0 | 0 | 0 | 0 | 0 | 0 | 0 | 0 | 0 | 0 | 0 | 0 | 0 | 0 |
| 33100 | 6171A | 2002 | 9 | 1 | 125 | 110 | 16 | 88 | 0 | 0 | 3 | 0 | 0 | 0 | 0 | 0 | 0 | 0 | 0 | 0 | 1 | 2 | 2 | 1 | 0 |
| 33100 | 6171A | 2002 | 10 | 1 | 290 | 170 | 20 | 88 | 0 | 0 | 4 | 0 | 0 | 0 | 0 | 0 | 0 | 0 | 0 | 0 | 1 | 3 | 3 | 2 | 0 |
| 33100 | 6171A | 2002 | 11 | 1 | 1495 | 640 | 14 | 88 | 0 | 0 | 12 | 0 | 0 | 2 | 0 | 0 | 0 | 0 | 0 | 0 | 1 | 11 | 10 | 4 | 1 |
| 33100 | 6171A | 2002 | 12 | 1 | 564 | 120 | 19 | 88 | 0 | 0 | 9 | 0 | 0 | 0 | 0 | 0 | 0 | 0 | 0 | 0 | 0 | 9 | 9 | 2 | 0 |
| 33100 | 6171A | 2003 | 1 | 1 | 113 | 45 | 7 | 88 | 0 | 0 | 8 | 0 | 0 | 0 | 0 | 0 | 0 | 0 | 0 | 0 | 4 | 4 | 4 | 0 | 0 |
| 33100 | 6171A | 2004 | 1 | 1 | 37 | 20 | 27 | 88 | 0 | 0 | 3 | 0 | 0 | 0 | 0 | 0 | 0 | 0 | 0 | 0 | 1 | 2 | 2 | 0 | 0 |
| 33100 | 6171A | 2004 | 2 | 1 | 1112 | 460 | 24 | 88 | 0 | 0 | 8 | 0 | 0 | 3 | 0 | 0 | 0 | 0 | 0 | 0 | 0 | 8 | 6 | 3 | 2 |
| 33100 | 6171A | 2004 | 3 | 1 | 2418 | 1035 | 27 | 88 | 0 | 0 | 8 | 0 | 0 | 1 | 0 | 0 | 0 | 0 | 0 | 0 | 1 | 7 | 7 | 4 | 3 |
| 33100 | 6171A | 2004 | 4 | 1 | 430 | 234 | 9 | 88 | 0 | 0 | 7 | 0 | 0 | 0 | 0 | 0 | 0 | 0 | 0 | 0 | 2 | 5 | 4 | 2 | 0 |
| 33100 | 6171A | 2004 | 5 | 1 | 341 | 317 | 2 | 88 | 0 | 0 | 4 | 0 | 0 | 0 | 0 | 0 | 0 | 0 | 0 | 0 | 1 | 3 | 2 | 1 | 1 |
| 33100 | 6171A | 2004 | 6 | 1 | 0 | 0 | 88 | 88 | 0 | 0 | 0 | 0 | 0 | 0 | 0 | 0 | 0 | 0 | 0 | 0 | 0 | 0 | 0 | 0 | 0 |
| 33100 | 6171A | 2004 | 7 | 1 | 0 | 0 | 88 | 88 | 0 | 0 | 0 | 0 | 0 | 0 | 0 | 0 | 0 | 0 | 0 | 0 | 0 | 0 | 0 | 0 | 0 |
| 33100 | 6171A | 2004 | 8 | 1 | -3 | -3 | 28 | 88 | 0 | 0 | 1 | 0 | 0 | 0 | 0 | 0 | 0 | 0 | 0 | 0 | 1 | 0 | 0 | 0 | 0 |
| 33100 | 6171A | 2004 | 9 | 1 | -3 | -3 | 2 | 3 | 0 | 0 | 2 | 0 | 0 | 1 | 0 | 0 | 0 | 0 | 0 | 0 | 2 | 0 | 0 | 0 | 0 |
| 33100 | 6171A | 2004 | 10 | 1 | 399 | 230 | 27 | 88 | 0 | 0 | 7 | 0 | 0 | 0 | 0 | 0 | 0 | 0 | 0 | 0 | 1 | 6 | 5 | 2 | 0 |
| 33100 | 6171A | 2004 | 11 | 1 | 706 | 615 | 30 | 88 | 0 | 0 | 5 | 0 | 0 | 1 | 0 | 0 | 0 | 0 | 0 | 0 | 1 | 4 | 3 | 1 | 1 |
| 33100 | 6171A | 2004 | 12 | 1 | 1409 | 352 | 3 | 88 | 0 | 0 | 10 | 0 | 0 | 2 | 0 | 0 | 0 | 0 | 0 | 0 | 3 | 7 | 7 | 6 | 1 |
| 33100 | 6171A | 2005 | 1 | 1 | 27 | 27 | 30 | 88 | 0 | 0 | 1 | 0 | 0 | 0 | 0 | 0 | 0 | 0 | 0 | 0 | 0 | 1 | 1 | 0 | 0 |
| 33100 | 6171A | 2005 | 2 | 1 | 1007 | 280 | 28 | 88 | 0 | 0 | 11 | 0 | 0 | 2 | 0 | 0 | 0 | 0 | 0 | 0 | 3 | 8 | 7 | 5 | 0 |
| 33100 | 6171A | 2005 | 3 | 1 | 559 | 172 | 3 | 88 | 0 | 0 | 11 | 0 | 0 | 0 | 0 | 0 | 0 | 0 | 0 | 0 | 4 | 7 | 6 | 3 | 0 |
| 33100 | 6171A | 2005 | 4 | 1 | 70 | 70 | 2 | 88 | 0 | 0 | 2 | 0 | 0 | 0 | 0 | 0 | 0 | 0 | 0 | 0 | 1 | 1 | 1 | 0 | 0 |
| 33100 | 6171A | 2005 | 5 | 1 | 61 | 55 | 29 | 88 | 0 | 0 | 7 | 0 | 0 | 1 | 0 | 0 | 0 | 0 | 0 | 0 | 5 | 2 | 1 | 0 | 0 |

| | | | | | | | | | | | | | | | | | | | | | | | | |
|---|---|---|---|---|---|---|---|---|---|---|---|---|---|---|---|---|---|---|---|---|---|---|---|---|
| 33100 | 6171A | 2005 | 6 | 1 | 1 | 1 | 27 | 88 | 0 | 0 | 1 | 0 | 0 | 1 | 0 | 0 | 0 | 0 | 0 | 0 | 1 | 0 | 0 | 0 |
| 33100 | 6171A | 2005 | 7 | 1 | 3 | 3 | 8 | 88 | 0 | 0 | 1 | 0 | 0 | 0 | 0 | 0 | 0 | 0 | 0 | 0 | 1 | 0 | 0 | 0 |
| 33100 | 6171A | 2005 | 8 | 1 | 7 | 7 | 19 | 88 | 0 | 0 | 3 | 0 | 0 | 0 | 0 | 0 | 0 | 0 | 0 | 2 | 1 | 0 | 0 | 0 |
| 33100 | 6171A | 2005 | 9 | 1 | 3 | 3 | 6 | 88 | 0 | 0 | 2 | 0 | 0 | 0 | 0 | 0 | 0 | 0 | 0 | 1 | 1 | 0 | 0 | 0 |
| 33100 | 6171A | 2005 | 10 | 1 | 341 | 130 | 10 | 88 | 0 | 0 | 9 | 0 | 0 | 1 | 0 | 0 | 0 | 0 | 0 | 0 | 9 | 5 | 2 | 0 |
| 33100 | 6171A | 2005 | 11 | 1 | 544 | 200 | 14 | 88 | 0 | 0 | 9 | 0 | 0 | 3 | 0 | 0 | 0 | 0 | 0 | 2 | 7 | 6 | 3 | 0 |

```
POSICIONES DE LA VARIABLE RESUMEN TERMO       *
**************************************************
* POSICIONES            COMENTARIOS           *
**************************************************
*  1-6       CODIGO VARIABLE (023000)
*  7-11      CUENCA/INDICATIVO HIDROLOGICO
*  12-15     A#O DE LA OBSERVACION
*  16-17     MES DE LA OBSERVACION
*  18-19     INDICADOR DEL TIPO DE RESUMEN
*            01: CALCULADO CON DATOS DIARIOS;02:GRABADO
*  20-23     TEMPERATURA MAXIMA DEL MES
*  24-25     PRIMER DIA DE LA TEMP. MAXIMA
*  26-27     SEGUNDO DIA DE LA TEMP. MAXIMA
*  28-31     TEMPERATURA MAXIMA MEDIA
*  32-35     TEMPERATURA MENOR DE LAS MAXIMAS
*  36-37     DIAS DE TEMP. MAXIMA >= 25 GRADOS
*  38-39     DIAS DE TEMP. MAXIMA >= 30 GRADOS
*  40-43     TEMPERATURA MINIMA DEL MES
*  44-45     PRIMER DIA DE LA TEMP. MINIMA
*  46-47     SEGUNDO DIA DE LA TEMP. MINIMA
*  48-51     TEMPERATURA MINIMA MEDIA
*  52-55     TEMPERATURA MAYOR DE LAS MINIMAS
*  56-57     DIAS DE TEMP. MINIMA <= -5 GRADOS
*  58-59     DIAS DE TEMP. MINIMA <= 0 GRADOS
*  60-61     DIAS DE TEMP. MINIMA >= 20 GRADOS
*  62-63     PRIMER DIA DE HELADA
*  64-65     ULTIMO DIA DE HELADA
*  66-69     TEMPERATURA MEDIA DEL MES
*  70-73     TEMPERATURA MEDIA (24 OBSERVACIONES
**************************************************
*
*  NOTAS ACLARATORIAS:
*
*    LAS TEMPERATURAS SE DAN EN DECIMAS DE GRADOS
*    SI EN EL SEGUNDO DIA DE LA EXTREMA APARECE UN 99 INDICA
*    QUE LA EXTREMA SE HA PRODUCIDO EN MAS DE 2 DIAS.
*    88 EN DIAS SIGNIFICA NO DATO.
```

| | | | | | | | | | | | | | | | | | | | | | | |
|---|---|---|---|---|---|---|---|---|---|---|---|---|---|---|---|---|---|---|---|---|---|---|
| 23000 | 6155A | 1943 | 11 | 2 | 244 | 8 | 88 | 193 | 130 | 0 | 0 | 30 | 20 | 88 | 96 | 158 | 0 | 0 | 0 | | | 144 |
| 23000 | 6155A | 1943 | 12 | 2 | 200 | 22 | 88 | 162 | 108 | 0 | 0 | 43 | 13 | 88 | 88 | 150 | 0 | 0 | 0 | | | 125 |
| 23000 | 6155A | 1944 | 1 | 2 | 200 | 19 | 20 | 169 | 130 | 0 | 0 | 16 | 1 | 88 | 60 | 100 | 0 | 0 | 0 | | | 114 |
| 23000 | 6155A | 1944 | 2 | 2 | 244 | 10 | 88 | 165 | 110 | 0 | 0 | 4 | 22 | 88 | 56 | 136 | 0 | 0 | 0 | | | 110 |
| 23000 | 6155A | 1944 | 3 | 2 | 264 | 15 | 88 | 193 | 138 | 2 | 0 | 50 | 7 | 26 | 90 | 188 | 0 | 0 | 0 | | | 142 |
| 23000 | 6155A | 1944 | 4 | 2 | 261 | 21 | 88 | 218 | 186 | 1 | 0 | 82 | 29 | 88 | 109 | 154 | 0 | 0 | 0 | | | 164 |
| 23000 | 6155A | 1944 | 5 | 2 | 298 | 6 | 88 | 236 | 180 | 8 | 0 | 94 | 2 | 88 | 130 | 170 | 0 | 0 | 0 | | | 183 |
| 23000 | 6155A | 1944 | 6 | 2 | 328 | 11 | 88 | 278 | 230 | 25 | 9 | 130 | 7 | 88 | 164 | 200 | 0 | 0 | 1 | | | 221 |
| 23000 | 6155A | 1944 | 7 | 2 | 364 | 18 | 88 | 288 | 230 | 29 | 9 | 150 | 12 | 88 | 188 | 250 | 0 | 0 | 5 | | | 238 |
| 23000 | 6155A | 1944 | 8 | 2 | 388 | 2 | 88 | 302 | 260 | 31 | 10 | 122 | 24 | 88 | 198 | 246 | 0 | 0 | 19 | | | 250 |
| 23000 | 6155A | 1944 | 9 | 2 | 330 | 28 | 88 | 279 | 220 | 28 | 6 | 146 | 7 | 15 | 179 | 214 | 0 | 0 | 6 | | | 229 |
| 23000 | 6155A | 1944 | 10 | 2 | 270 | 17 | 19 | 228 | 174 | 7 | 0 | 74 | 17 | 88 | 121 | 170 | 0 | 0 | 0 | | | 174 |
| 23000 | 6155A | 1944 | 11 | 2 | 250 | 23 | 88 | 202 | 150 | 1 | 0 | 60 | 8 | 88 | 108 | 176 | 0 | 0 | 0 | | | 155 |
| 23000 | 6155A | 1944 | 12 | 2 | 208 | 6 | 99 | 169 | 114 | 0 | 0 | 32 | 29 | 88 | 74 | 132 | 0 | 0 | 0 | | | 122 |
| 23000 | 6155A | 1945 | 1 | 2 | 200 | 7 | 88 | 149 | 100 | 0 | 0 | 6 | 16 | 88 | 57 | 124 | 0 | 0 | 0 | | | 103 |
| 23000 | 6155A | 1945 | 2 | 2 | 240 | 1 | 88 | 181 | 154 | 0 | 0 | 32 | 27 | 88 | 79 | 140 | 0 | 0 | 0 | | | 130 |
| 23000 | 6155A | 1945 | 3 | 2 | 250 | 28 | 88 | 184 | 158 | 1 | 0 | 42 | 1 | 88 | 84 | 132 | 0 | 0 | 0 | | | 134 |
| 23000 | 6155A | 1945 | 4 | 2 | 318 | 23 | 88 | 242 | 140 | 14 | 3 | 72 | 8 | 88 | 127 | 174 | 0 | 0 | 0 | | | 184 |
| 23000 | 6155A | 1945 | 5 | 2 | 330 | 22 | 88 | 252 | 188 | 15 | 3 | 98 | 4 | 88 | 148 | 200 | 0 | 0 | 1 | | | 200 |
| 23000 | 6155A | 1945 | 6 | 2 | 354 | 29 | 88 | 270 | 232 | 21 | 4 | 120 | 3 | 88 | 174 | 224 | 0 | 0 | 5 | | | 222 |
| 23000 | 6155A | 1945 | 7 | 2 | 394 | 19 | 88 | 314 | 252 | 31 | 18 | 158 | 3 | 88 | 193 | 222 | 0 | 0 | 10 | | | 254 |
| 23000 | 6155A | 1945 | 8 | 2 | 370 | 22 | 23 | 297 | 250 | 31 | 15 | 155 | 12 | 88 | 193 | 258 | 0 | 0 | 12 | | | 245 |
| 23000 | 6155A | 1945 | 9 | 2 | 374 | 8 | 88 | 285 | 242 | 29 | 7 | 158 | 13 | 88 | 187 | 234 | 0 | 0 | 6 | | | 236 |
| 23000 | 6155A | 1945 | 10 | 2 | 268 | 26 | 88 | 234 | 180 | 6 | 0 | 118 | 29 | 88 | 158 | 186 | 0 | 0 | 0 | | | 196 |
| 23000 | 6155A | 1945 | 11 | 2 | 266 | 8 | 88 | 205 | 168 | 2 | 0 | 108 | 3 | 88 | 138 | 180 | 0 | 0 | 0 | | | 172 |
| 23000 | 6155A | 1945 | 12 | 2 | 216 | 28 | 88 | 181 | 118 | 0 | 0 | 50 | 12 | 88 | 105 | 142 | 0 | 0 | 0 | | | 143 |
| 23000 | 6155A | 1946 | 1 | 2 | 204 | 31 | 88 | 144 | 78 | 0 | 0 | 12 | 19 | 88 | 75 | 116 | 0 | 0 | 0 | | | 110 |
| 23000 | 6155A | 1946 | 2 | 2 | 226 | 9 | 88 | 181 | 138 | 0 | 0 | 44 | 26 | 88 | 79 | 158 | 0 | 0 | 0 | | | 130 |
| 23000 | 6155A | 1946 | 3 | 2 | 246 | 23 | 88 | 185 | 130 | 0 | 0 | 60 | 1 | 88 | 87 | 112 | 0 | 0 | 0 | | | 136 |
| 23000 | 6155A | 1946 | 4 | 2 | 264 | 18 | 88 | 209 | 170 | 2 | 0 | 78 | 30 | 88 | 109 | 132 | 0 | 0 | 0 | | | 159 |
| 23000 | 6155A | 1946 | 5 | 2 | 296 | 31 | 88 | 220 | 162 | 8 | 0 | 80 | 3 | 4 | 122 | 156 | 0 | 0 | 0 | | | 171 |
| 23000 | 6155A | 1946 | 8 | 2 | 358 | 5 | 88 | 323 | 282 | 31 | 24 | 144 | 5 | 88 | 187 | 236 | 0 | 0 | 8 | | | 255 |
| 23000 | 6155A | 1946 | 9 | 2 | 338 | 8 | 88 | 288 | 250 | 30 | 7 | 138 | 6 | 88 | 178 | 248 | 0 | 0 | 3 | | | 233 |
| 23000 | 6155A | 1946 | 11 | 2 | | 88 | 88 | 184 | | 88 | 88 | | 88 | 88 | 112 | | 88 | 88 | 88 | | | 148 |
| 23000 | 6155A | 1946 | 12 | 2 | 224 | 12 | 88 | 158 | 98 | 0 | 0 | 20 | 23 | 24 | 80 | 136 | 0 | 0 | 0 | | | 119 |
| 23000 | 6155A | 1947 | 1 | 2 | 206 | 13 | 88 | 151 | 102 | 0 | 0 | 6 | 27 | 88 | 77 | 150 | 0 | 0 | 0 | | | 114 |
| 23000 | 6155A | 1947 | 2 | 2 | 224 | 13 | 88 | 174 | 142 | 0 | 0 | 42 | 1 | 88 | 99 | 148 | 0 | 0 | 0 | | | 136 |
| 23000 | 6155A | 1947 | 3 | 2 | 248 | 20 | 88 | 207 | 164 | 0 | 0 | 94 | 1 | 88 | 127 | 162 | 0 | 0 | 0 | | | 167 |
| 23000 | 6155A | 1947 | 4 | 2 | 252 | 26 | 88 | 207 | 154 | 2 | 0 | 82 | 6 | 88 | 120 | 160 | 0 | 0 | 0 | | | 164 |
| 23000 | 6155A | 1947 | 5 | 2 | 284 | 30 | 88 | 231 | 180 | 9 | 0 | 50 | 5 | 88 | 130 | 176 | 0 | 0 | 0 | | | 180 |
| 23000 | 6155A | 1947 | 6 | 2 | 352 | 18 | 88 | 284 | 246 | 29 | 7 | 136 | 6 | 88 | 185 | 234 | 0 | 0 | 9 | | | 234 |
| 23000 | 6155A | 1947 | 7 | 2 | 350 | 9 | 19 | 302 | 260 | 31 | 17 | 168 | 11 | 88 | 199 | 236 | 0 | 0 | 15 | | | 250 |
| 23000 | 6155A | 1947 | 8 | 2 | 390 | 5 | 88 | 311 | 280 | 31 | 17 | 176 | 29 | 88 | 214 | 260 | 0 | 0 | 22 | | | 262 |
| 23000 | 6155A | 1947 | 9 | 2 | 304 | 5 | 19 | 277 | 206 | 26 | 5 | 124 | 27 | 88 | 184 | 240 | 0 | 0 | 9 | | | 230 |
| 23000 | 6155A | 1947 | 10 | 2 | 282 | 26 | 88 | 242 | 202 | 6 | 0 | 122 | 2 | 88 | 162 | 210 | 0 | 0 | 4 | | | 202 |
| 23000 | 6155A | 1947 | 11 | 2 | 286 | 16 | 88 | 220 | 138 | 6 | 0 | 54 | 29 | 88 | 114 | 194 | 0 | 0 | 0 | | | 167 |
| 23000 | 6155A | 1947 | 12 | 2 | 214 | 23 | 88 | 169 | 136 | 0 | 0 | 18 | 21 | 99 | 72 | 130 | 0 | 0 | 0 | | | 120 |
| 23000 | 6155A | 1948 | 1 | 2 | 226 | 29 | 88 | 176 | 124 | 0 | 0 | 32 | 14 | 88 | 84 | 144 | 0 | 0 | 0 | | | 130 |
| 23000 | 6155A | 1948 | 2 | 2 | 252 | 10 | 11 | 188 | 148 | 2 | 0 | 44 | 9 | 88 | 92 | 136 | 0 | 0 | 0 | | | 140 |
| 23000 | 6155A | 1948 | 3 | 2 | 250 | 19 | 88 | 195 | 166 | 1 | 0 | 62 | 11 | 17 | 103 | 148 | 0 | 0 | 0 | | | 149 |
| 23000 | 6155A | 1948 | 4 | 2 | 254 | 6 | 88 | 207 | 150 | 1 | 0 | 80 | 7 | 88 | 116 | 158 | 0 | 0 | 0 | | | 162 |
| 23000 | 6155A | 1948 | 5 | 2 | 292 | 13 | 88 | 239 | 169 | 13 | 0 | 92 | 3 | 88 | 137 | 184 | 0 | 0 | 0 | | | 188 |
| 23000 | 6155A | 1948 | 6 | 2 | 348 | 30 | 88 | 280 | 244 | 27 | 5 | 138 | 7 | 88 | 170 | 218 | 0 | 0 | 3 | | | 225 |
| 23000 | 6155A | 1948 | 7 | 2 | 366 | 9 | 88 | 288 | 252 | 31 | 6 | 152 | 14 | 88 | 188 | 222 | 0 | 0 | 7 | | | 238 |
| 23000 | 6155A | 1948 | 8 | 2 | 394 | 5 | 88 | 315 | 272 | 31 | 20 | 156 | 11 | 88 | 201 | 246 | 0 | 0 | 16 | | | 258 |
| 23000 | 6155A | 1948 | 9 | 2 | 348 | 3 | 88 | 274 | 228 | 29 | 3 | 112 | 30 | 88 | 170 | 210 | 0 | 0 | 4 | | | 222 |
| 23000 | 6155A | 1948 | 10 | 2 | 324 | 7 | 88 | 243 | 150 | 14 | 2 | 88 | 21 | 88 | 156 | 220 | 0 | 0 | 4 | | | 200 |
| 23000 | 6155A | 1948 | 11 | 2 | 264 | 3 | 88 | 210 | 180 | 2 | 0 | 62 | 14 | 88 | 108 | 170 | 0 | 0 | 0 | | | 159 |
| 23000 | 6155A | 1948 | 12 | 2 | 226 | 6 | 88 | 184 | 130 | 0 | 0 | 66 | 19 | 88 | 100 | 130 | 0 | 0 | 0 | | | 142 |
| 23000 | 6155A | 1949 | 1 | 2 | 208 | 7 | 88 | 168 | 112 | 0 | 0 | 36 | 14 | 88 | 78 | 134 | 0 | 0 | 0 | | | 123 |
| 23000 | 6155A | 1949 | 2 | 2 | 232 | 10 | 88 | 181 | 132 | 0 | 0 | 42 | 1 | 6 | 82 | 128 | 0 | 0 | 0 | | | 132 |
| 23000 | 6155A | 1949 | 3 | 2 | 252 | 6 | 88 | 184 | 150 | 1 | 0 | 70 | 1 | 88 | 105 | 142 | 0 | 0 | 0 | | | 144 |
| 23000 | 6155A | 1949 | 4 | 2 | 314 | 7 | 88 | 223 | 172 | 5 | 1 | 78 | 5 | 88 | 120 | 156 | 0 | 0 | 0 | | | 172 |
| 23000 | 6155A | 1949 | 5 | 2 | 334 | 24 | 88 | 247 | 166 | 12 | 4 | 86 | 2 | 88 | 132 | 206 | 0 | 0 | 1 | | | 190 |
| 23000 | 6155A | 1949 | 7 | 2 | 414 | 18 | 88 | 323 | 274 | 31 | 22 | 176 | 8 | 14 | 207 | 288 | 0 | 0 | 20 | | | 265 |
| 23000 | 6155A | 1949 | 8 | 2 | 434 | 2 | 18 | 318 | 242 | 30 | 18 | 182 | 30 | 88 | 219 | 294 | 0 | 0 | 28 | | | 268 |
| 23000 | 6155A | 1949 | 9 | 2 | 346 | 2 | 88 | 288 | 226 | 28 | 9 | 152 | 26 | 88 | 194 | 224 | 0 | 0 | 13 | | | 241 |
| 23000 | 6155A | 1949 | 10 | 2 | 288 | 9 | 88 | 252 | 202 | 20 | 0 | 126 | 29 | 88 | 163 | 198 | 0 | 0 | 0 | | | 208 |
| 23000 | 6155A | 1949 | 11 | 2 | 270 | 12 | 88 | 209 | 136 | 4 | 0 | 66 | 21 | 88 | 122 | 192 | 0 | 0 | 0 | | | 166 |

| | | | | | | | | | | | | | | | | | | | | | | |
|---|---|---|---|---|---|---|---|---|---|---|---|---|---|---|---|---|---|---|---|---|---|---|
| 23000 | 6155A | 1949 | 12 | 2 | 226 | 18 | 88 | 170 | 102 | 0 | 0 | 52 | 14 | 88 | 93 | 136 | 0 | 0 | 0 | | | 132 |
| 23000 | 6155A | 1950 | 1 | 2 | 206 | 11 | 16 | 168 | 120 | 0 | 0 | 60 | 25 | 88 | 82 | 116 | 0 | 0 | 0 | | | 125 |
| 23000 | 6155A | 1950 | 2 | 2 | 250 | 11 | 88 | 196 | 150 | 1 | 0 | 38 | 15 | 88 | 81 | 130 | 0 | 0 | 0 | | | 138 |
| 23000 | 6155A | 1950 | 3 | 2 | 268 | 17 | 21 | 206 | 152 | 3 | 0 | 38 | 6 | 88 | 88 | 126 | 0 | 0 | 0 | | | 147 |
| 23000 | 6155A | 1950 | 4 | 2 | 288 | 25 | 88 | 227 | 176 | 8 | 0 | 63 | 2 | 88 | 105 | 160 | 0 | 0 | 0 | | | 166 |
| 23000 | 6155A | 1950 | 5 | 2 | 308 | 26 | 88 | 243 | 200 | 12 | 1 | 70 | 27 | 88 | 130 | 196 | 0 | 0 | 0 | | | 186 |
| 23000 | 6155A | 1950 | 6 | 2 | 328 | 21 | 88 | 284 | 228 | 28 | 7 | 128 | 17 | 88 | 170 | 204 | 0 | 0 | 2 | | | 227 |
| 23000 | 6155A | 1950 | 7 | 2 | 438 | 10 | 88 | 316 | 220 | 30 | 18 | 160 | 4 | 88 | 196 | 226 | 0 | 0 | 12 | | | 256 |
| 23000 | 6155A | 1950 | 8 | 2 | 396 | 7 | 8 | 326 | 270 | 31 | 22 | 162 | 29 | 88 | 216 | 250 | 0 | 0 | 24 | | | 271 |
| 23000 | 6155A | 1950 | 9 | 2 | 366 | 21 | 88 | 289 | 222 | 26 | 9 | 136 | 6 | 88 | 184 | 216 | 0 | 0 | 8 | | | 236 |
| 23000 | 6155A | 1950 | 10 | 2 | 286 | 2 | 88 | 240 | 210 | 6 | 0 | 120 | 31 | 88 | 164 | 184 | 0 | 0 | 0 | | | 202 |
| 23000 | 6155A | 1950 | 11 | 2 | 272 | 4 | 88 | 211 | 178 | 2 | 0 | 80 | 24 | 88 | 126 | 164 | 0 | 0 | 0 | | | 168 |
| 23000 | 6155A | 1950 | 12 | 2 | 234 | 3 | 4 | 155 | 96 | 0 | 0 | 30 | 27 | 88 | 85 | 134 | 0 | 0 | 0 | | | 120 |
| 23000 | 6155A | 1951 | 1 | 2 | 224 | 19 | 88 | 155 | 120 | 0 | 0 | 44 | 5 | 88 | 80 | 160 | 0 | 0 | 0 | | | 118 |
| 23000 | 6155A | 1951 | 2 | 2 | 220 | 21 | 88 | 166 | 98 | 0 | 0 | 54 | 6 | 26 | 87 | 132 | 0 | 0 | 0 | | | 126 |
| 23000 | 6155A | 1951 | 3 | 2 | 300 | 24 | 88 | 192 | 130 | 2 | 1 | 76 | 5 | 88 | 109 | 160 | 0 | 0 | 0 | | | 150 |
| 23000 | 6155A | 1951 | 4 | 2 | 258 | 19 | 88 | 197 | 160 | 1 | 0 | 62 | 2 | 88 | 118 | 152 | 0 | 0 | 0 | | | 158 |
| 23000 | 6155A | 1951 | 5 | 2 | 312 | 24 | 88 | 238 | 178 | 10 | 2 | 86 | 11 | 88 | 136 | 186 | 0 | 0 | 0 | | | 187 |
| 23000 | 6155A | 1951 | 6 | 2 | 344 | 22 | 88 | 264 | 208 | 18 | 3 | 136 | 2 | 88 | 182 | 216 | 0 | 0 | 10 | | | 223 |
| 23000 | 6155A | 1951 | 7 | 2 | 408 | 22 | 88 | 297 | 248 | 30 | 10 | 155 | 14 | 88 | 203 | 254 | 0 | 0 | 16 | | | 250 |
| 23000 | 6155A | 1951 | 8 | 2 | 366 | 31 | 88 | 302 | 270 | 31 | 11 | 168 | 5 | 6 | 202 | 240 | 0 | 0 | 17 | | | 252 |
| 23000 | 6155A | 1951 | 9 | 2 | 318 | 3 | 88 | 275 | 210 | 28 | 6 | 160 | 9 | 11 | 182 | 212 | 0 | 0 | 6 | | | 228 |
| 23000 | 6155A | 1951 | 10 | 2 | 290 | 5 | 88 | 237 | 183 | 8 | 0 | 84 | 27 | 88 | 136 | 190 | 0 | 0 | 0 | | | 186 |
| 23000 | 6155A | 1951 | 11 | 2 | 236 | 3 | 88 | 193 | 155 | 0 | 0 | 62 | 16 | 17 | 105 | 145 | 0 | 0 | 0 | | | 149 |
| 23000 | 6155A | 1951 | 12 | 2 | 226 | 11 | 88 | 181 | 152 | 0 | 0 | 58 | 9 | 88 | 103 | 150 | 0 | 0 | 0 | | | 142 |
| 23000 | 6155A | 1952 | 1 | 2 | 205 | 1 | 88 | 157 | 108 | 0 | 0 | 2 | 21 | 88 | 61 | 120 | 0 | 0 | 0 | | | 109 |
| 23000 | 6155A | 1952 | 2 | 2 | 228 | 8 | 88 | 167 | 134 | 0 | 0 | 16 | 7 | 88 | 82 | 128 | 0 | 0 | 0 | | | 124 |
| 23000 | 6155A | 1952 | 3 | 2 | 312 | 23 | 88 | 224 | 150 | 7 | 1 | 65 | 2 | 88 | 112 | 192 | 0 | 0 | 0 | | | 168 |
| 23000 | 6155A | 1952 | 4 | 2 | 300 | 21 | 88 | 222 | 166 | 6 | 1 | 46 | 4 | 88 | 107 | 150 | 0 | 0 | 0 | | | 164 |
| 23000 | 6155A | 1952 | 5 | 2 | 306 | 18 | 88 | 234 | 166 | 9 | 1 | 100 | 1 | 88 | 143 | 180 | 0 | 0 | 0 | | | 188 |
| 23000 | 6155A | 1952 | 6 | 2 | 382 | 7 | 88 | 298 | 246 | 29 | 14 | 135 | 2 | 88 | 191 | 252 | 0 | 0 | 12 | | | 244 |
| 23000 | 6155A | 1952 | 7 | 2 | 403 | 8 | 88 | 314 | 283 | 31 | 20 | 180 | 7 | 15 | 205 | 240 | 0 | 0 | 20 | | | 260 |
| 23000 | 6155A | 1952 | 8 | 2 | 395 | 16 | 88 | 313 | 238 | 30 | 13 | 154 | 2 | 88 | 206 | 274 | 0 | 0 | 19 | | | 260 |
| 23000 | 6155A | 1952 | 9 | 2 | 325 | 6 | 88 | 275 | 230 | 23 | 7 | 114 | 17 | 88 | 174 | 224 | 0 | 0 | 5 | | | 224 |
| 23000 | 6155A | 1952 | 10 | 2 | 360 | 11 | 88 | 257 | 184 | 15 | 5 | 106 | 5 | 88 | 156 | 202 | 0 | 0 | 2 | | | 206 |
| 23000 | 6155A | 1952 | 11 | 2 | 256 | 6 | 7 | 207 | 166 | 4 | 0 | 74 | 18 | 21 | 118 | 162 | 0 | 0 | 0 | | | 162 |
| 23000 | 6155A | 1952 | 12 | 2 | 220 | 14 | 88 | 177 | 106 | 0 | 0 | 18 | 10 | 88 | 92 | 152 | 0 | 0 | 0 | | | 134 |
| 23000 | 6155A | 1953 | 1 | 2 | 238 | 31 | 88 | 149 | 112 | 0 | 0 | 0 | 11 | 88 | 69 | 144 | 0 | 1 | 0 | 11 | | 109 |
| 23000 | 6155A | 1953 | 2 | 2 | 244 | 1 | 88 | 157 | 116 | 0 | 0 | 12 | 18 | 88 | 79 | 150 | 0 | 0 | 0 | | | 118 |
| 23000 | 6155A | 1953 | 3 | 2 | 238 | 8 | 88 | 163 | 130 | 0 | 0 | 50 | 8 | 88 | 99 | 126 | 0 | 0 | 0 | | | 131 |
| 23000 | 6155A | 1953 | 4 | 2 | 278 | 13 | 88 | 202 | 160 | 2 | 0 | 66 | 6 | 88 | 119 | 150 | 0 | 0 | 0 | | | 160 |
| 23000 | 6155A | 1953 | 5 | 2 | 346 | 8 | 88 | 262 | 200 | 21 | 3 | 120 | 4 | 88 | 157 | 206 | 0 | 0 | 2 | | | 210 |
| 23000 | 6155A | 1953 | 6 | 2 | 356 | 16 | 88 | 282 | 224 | 27 | 8 | 98 | 6 | 88 | 168 | 210 | 0 | 0 | 3 | | | 225 |
| 23000 | 6155A | 1953 | 7 | 2 | 400 | 27 | 88 | 297 | 262 | 31 | 8 | 174 | 1 | 88 | 208 | 240 | 0 | 0 | 23 | | | 252 |
| 23000 | 6155A | 1953 | 8 | 2 | 440 | 9 | 88 | 301 | 268 | 31 | 8 | 192 | 16 | 88 | 217 | 246 | 0 | 0 | 28 | | | 259 |
| 23000 | 6155A | 1953 | 9 | 2 | 336 | 21 | 88 | 277 | 226 | 25 | 7 | 120 | 27 | 88 | 188 | 230 | 0 | 0 | 15 | | | 232 |
| 23000 | 6155A | 1953 | 10 | 2 | 290 | 4 | 88 | 223 | 176 | 2 | 0 | 98 | 27 | 88 | 150 | 186 | 0 | 0 | 0 | | | 186 |
| 23000 | 6155A | 1953 | 11 | 2 | 234 | 1 | 7 | 193 | 152 | 0 | 0 | 98 | 25 | 88 | 127 | 174 | 0 | 0 | 0 | | | 160 |
| 23000 | 6155A | 1953 | 12 | 2 | 200 | 12 | 88 | 178 | 148 | 0 | 0 | 64 | 28 | 88 | 108 | 153 | 0 | 0 | 0 | | | 143 |
| 23000 | 6155A | 1954 | 1 | 2 | 198 | 15 | 88 | 144 | 64 | 0 | 0 | 18 | 11 | 12 | 68 | 138 | 0 | 0 | 0 | | | 106 |
| 23000 | 6155A | 1954 | 2 | 2 | 220 | 27 | 88 | 153 | 50 | 0 | 0 | -38 | 4 | 88 | 64 | 136 | 0 | 4 | 0 | 1 | 6 | 108 |
| 23000 | 6155A | 1954 | 3 | 2 | 260 | 20 | 88 | 186 | 134 | 1 | 0 | 48 | 7 | 88 | 106 | 172 | 0 | 0 | 0 | | | 146 |
| 23000 | 6155A | 1954 | 4 | 2 | 262 | 16 | 88 | 197 | 138 | 1 | 0 | 64 | 20 | 88 | 105 | 144 | 0 | 0 | 0 | | | 151 |
| 23000 | 6155A | 1954 | 5 | 2 | 318 | 31 | 88 | 239 | 194 | 11 | 2 | 92 | 6 | 88 | 143 | 208 | 0 | 0 | 1 | | | 191 |
| 23000 | 6155A | 1954 | 6 | 2 | 402 | 27 | 88 | 274 | 214 | 22 | 8 | 140 | 3 | 88 | 172 | 246 | 0 | 0 | 2 | | | 223 |
| 23000 | 6155A | 1954 | 7 | 2 | 396 | 29 | 88 | 284 | 216 | 28 | 8 | 156 | 2 | 4 | 192 | 226 | 0 | 0 | 10 | | | 238 |
| 23000 | 6155A | 1954 | 8 | 2 | 384 | 6 | 88 | 290 | 234 | 29 | 8 | 135 | 16 | 88 | 197 | 244 | 0 | 0 | 17 | | | 244 |
| 23000 | 6155A | 1954 | 9 | 2 | 348 | 1 | 88 | 272 | 234 | 25 | 6 | 148 | 6 | 88 | 185 | 226 | 0 | 0 | 8 | | | 228 |
| 23000 | 6155A | 1954 | 10 | 2 | 284 | 26 | 88 | 242 | 218 | 9 | 0 | 110 | 19 | 88 | 156 | 200 | 0 | 0 | 3 | | | 199 |
| 23000 | 6155A | 1954 | 11 | 2 | 255 | 11 | 88 | 204 | 172 | 1 | 0 | 66 | 19 | 88 | 133 | 180 | 0 | 0 | 0 | | | 168 |
| 23000 | 6155A | 1954 | 12 | 2 | 218 | 23 | 88 | 170 | 100 | 0 | 0 | 52 | 24 | 88 | 98 | 140 | 0 | 0 | 0 | | | 134 |
| 23000 | 6155A | 1955 | 1 | 2 | 224 | 19 | 88 | 178 | 110 | 0 | 0 | 74 | 25 | 88 | 118 | 164 | 0 | 0 | 0 | | | 148 |
| 23000 | 6155A | 1955 | 2 | 2 | 228 | 14 | 88 | 172 | 106 | 0 | 0 | 40 | 21 | 88 | 99 | 168 | 0 | 0 | 0 | | | 136 |
| 23000 | 6155A | 1955 | 3 | 2 | 250 | 28 | 88 | 178 | 114 | 1 | 0 | 4 | 11 | 88 | 92 | 168 | 0 | 0 | 0 | | | 135 |
| 23000 | 6155A | 1955 | 4 | 2 | 278 | 15 | 88 | 210 | 176 | 2 | 0 | 78 | 6 | 88 | 120 | 160 | 0 | 0 | 0 | | | 165 |
| 23000 | 6155A | 1955 | 5 | 2 | 332 | 15 | 88 | 256 | 208 | 16 | 5 | 110 | 2 | 88 | 167 | 210 | 0 | 0 | 4 | | | 212 |
| 23000 | 6155A | 1955 | 6 | 2 | 310 | 19 | 20 | 277 | 240 | 28 | 6 | 150 | 11 | 88 | 182 | 204 | 0 | 0 | 5 | | | 230 |
| 23000 | 6155A | 1955 | 7 | 2 | 390 | 4 | 88 | 315 | 255 | 31 | 19 | 180 | 1 | 99 | 209 | 250 | 0 | 0 | 24 | | | 262 |
| 23000 | 6155A | 1955 | 8 | 2 | 384 | 6 | 88 | 303 | 255 | 31 | 12 | 155 | 16 | 88 | 207 | 244 | 0 | 0 | 24 | | | 255 |

| | | | | | | | | | | | | | | | | | | | | | | | |
|---|---|---|---|---|---|---|---|---|---|---|---|---|---|---|---|---|---|---|---|---|---|---|---|
| 23000 | 6155A | 1955 | 9 | 2 | 400 | 1 | 88 | 284 | 230 | 29 | 7 | 160 | 27 | 88 | 200 | 254 | 0 | 0 | 15 | | | 242 | |
| 23000 | 6155A | 1955 | 10 | 2 | 294 | 8 | 88 | 236 | 176 | 12 | 0 | 86 | 23 | 88 | 151 | 200 | 0 | 0 | 1 | | | 194 | |
| 23000 | 6155A | 1955 | 11 | 2 | 236 | 6 | 88 | 190 | 154 | 0 | 0 | 90 | 13 | 88 | 137 | 170 | 0 | 0 | 0 | | | 164 | |
| 23000 | 6155A | 1955 | 12 | 2 | 220 | 13 | 88 | 186 | 146 | 0 | 0 | 70 | 27 | 88 | 113 | 178 | 0 | 0 | 0 | | | 150 | |
| 23000 | 6155A | 1956 | 1 | 2 | 210 | 25 | 30 | 171 | 120 | 0 | 0 | 28 | 10 | 88 | 81 | 140 | 0 | 0 | 0 | | | 126 | |
| 23000 | 6155A | 1956 | 2 | 2 | 180 | 27 | 88 | 132 | 74 | 0 | 0 | 4 | 14 | 88 | 46 | 110 | 0 | 0 | 0 | | | 89 | |
| 23000 | 6155A | 1956 | 3 | 2 | 245 | 2 | 88 | 178 | 120 | 0 | 0 | 44 | 22 | 88 | 87 | 125 | 0 | 0 | 0 | | | 132 | |
| 23000 | 6155A | 1956 | 4 | 2 | 278 | 17 | 88 | 192 | 145 | 1 | 0 | 62 | 28 | 88 | 104 | 150 | 0 | 0 | 0 | | | 148 | |
| 23000 | 6155A | 1956 | 5 | 2 | 300 | 24 | 31 | 242 | 190 | 11 | 2 | 82 | 2 | 88 | 127 | 174 | 0 | 0 | 0 | | | 184 | |
| 23000 | 6155A | 1956 | 6 | 2 | 350 | 7 | 88 | 263 | 220 | 19 | 5 | 130 | 10 | 88 | 164 | 204 | 0 | 0 | 2 | | | 214 | |
| 23000 | 6155A | 1956 | 7 | 2 | 396 | 28 | 88 | 305 | 208 | 29 | 15 | 100 | 18 | 88 | 192 | 258 | 0 | 0 | 10 | | | 248 | |
| 23000 | 6155A | 1956 | 9 | 2 | 316 | 6 | 88 | 265 | 206 | 24 | 2 | 130 | 28 | 88 | 171 | 204 | 0 | 0 | 3 | | | 218 | |
| 23000 | 6155A | 1956 | 10 | 2 | 270 | 4 | 88 | 231 | 188 | 6 | 0 | 70 | 30 | 88 | 151 | 194 | 0 | 0 | 0 | | | 191 | |
| 23000 | 6155A | 1956 | 11 | 2 | 240 | 3 | 88 | 185 | 120 | 0 | 0 | 58 | 20 | 88 | 102 | 154 | 0 | 0 | 0 | | | 144 | |
| 23000 | 6155A | 1956 | 12 | 2 | 198 | 26 | 88 | 161 | 136 | 0 | 0 | 20 | 3 | 88 | 64 | 114 | 0 | 0 | 0 | | | 112 | |
| 23000 | 6155A | 1957 | 1 | 2 | 200 | 7 | 30 | 147 | 46 | 0 | 0 | 0 | 17 | 88 | 57 | 120 | 0 | 1 | 0 | 17 | | 102 | |
| 23000 | 6155A | 1957 | 2 | 2 | 232 | 23 | 88 | 187 | 134 | 0 | 0 | 34 | 2 | 88 | 86 | 140 | 0 | 0 | 0 | | | 136 | |
| 23000 | 6155A | 1957 | 3 | 2 | 290 | 17 | 88 | 207 | 148 | 5 | 0 | 72 | 8 | 9 | 108 | 162 | 0 | 0 | 0 | | | 158 | |
| 23000 | 6155A | 1957 | 4 | 2 | 256 | 2 | 88 | 193 | 138 | 2 | 0 | 58 | 15 | 88 | 109 | 144 | 0 | 0 | 0 | | | 151 | |
| 23000 | 6155A | 1957 | 5 | 2 | 330 | 19 | 88 | 225 | 150 | 7 | 1 | 80 | 2 | 88 | 136 | 184 | 0 | 0 | 0 | | | 180 | |
| 23000 | 6155A | 1957 | 6 | 2 | 330 | 21 | 88 | 266 | 210 | 18 | 6 | 130 | 2 | 13 | 166 | 214 | 0 | 0 | 2 | | | 216 | |
| 23000 | 6155A | 1957 | 7 | 2 | 402 | 10 | 88 | 292 | 254 | 31 | 9 | 170 | 1 | 88 | 204 | 258 | 0 | 0 | 17 | | | 248 | |
| 23000 | 6155A | 1957 | 8 | 2 | 378 | 23 | 88 | 306 | 272 | 31 | 14 | 182 | 23 | 88 | 215 | 254 | 0 | 0 | 25 | | | 260 | |
| 23000 | 6155A | 1957 | 9 | 2 | 350 | 26 | 88 | 278 | 246 | 29 | 4 | 168 | 19 | 88 | 201 | 246 | 0 | 0 | 15 | | | 240 | |
| 23000 | 6155A | 1957 | 10 | 2 | 280 | 5 | 88 | 222 | 198 | 3 | 0 | 98 | 29 | 88 | 146 | 182 | 0 | 0 | 0 | | | 184 | |
| 23000 | 6155A | 1957 | 11 | 2 | 242 | 2 | 88 | 186 | 138 | 0 | 0 | 62 | 12 | 88 | 104 | 160 | 0 | 0 | 0 | | | 145 | |
| 23000 | 6155A | 1957 | 12 | 2 | 202 | 8 | 88 | 152 | 116 | 0 | 0 | 24 | 27 | 88 | 76 | 130 | 0 | 0 | 0 | | | 114 | |
| 23000 | 6155A | 1958 | 1 | 2 | 222 | 7 | 88 | 161 | 124 | 0 | 0 | 10 | 15 | 88 | 78 | 134 | 0 | 0 | 0 | | | 120 | |
| 23000 | 6155A | 1958 | 2 | 2 | 230 | 18 | 88 | 182 | 138 | 0 | 0 | 32 | 27 | 88 | 106 | 162 | 0 | 0 | 0 | | | 144 | |
| 23000 | 6155A | 1958 | 3 | 2 | 286 | 15 | 88 | 206 | 150 | 4 | 0 | 36 | 13 | 88 | 102 | 180 | 0 | 0 | 0 | | | 154 | |
| 23000 | 6155A | 1958 | 4 | 2 | 276 | 24 | 88 | 207 | 130 | 2 | 0 | 40 | 14 | 88 | 109 | 160 | 0 | 0 | 0 | | | 158 | |
| 23000 | 6155A | 1958 | 5 | 2 | 330 | 21 | 88 | 262 | 198 | 19 | 6 | 118 | 3 | 88 | 152 | 200 | 0 | 0 | 1 | | | 207 | |
| 23000 | 6155A | 1958 | 6 | 2 | 346 | 27 | 88 | 280 | 230 | 22 | 11 | 140 | 1 | 88 | 182 | 226 | 0 | 0 | 8 | | | 231 | |
| 23000 | 6155A | 1958 | 7 | 2 | 366 | 22 | 88 | 282 | 232 | 29 | 8 | 160 | 7 | 88 | 190 | 226 | 0 | 0 | 7 | | | 236 | |
| 23000 | 6155A | 1958 | 8 | 2 | 410 | 11 | 88 | 296 | 240 | 29 | 12 | 170 | 23 | 88 | 206 | 244 | 0 | 0 | 23 | | | 251 | |
| 23000 | 6155A | 1958 | 9 | 2 | 342 | 26 | 88 | 274 | 220 | 29 | 3 | 150 | 2 | 88 | 189 | 226 | 0 | 0 | 11 | | | 232 | |
| 23000 | 6155A | 1958 | 10 | 2 | 312 | 2 | 88 | 233 | 200 | 7 | 1 | 100 | 26 | 88 | 146 | 182 | 0 | 0 | 0 | | | 190 | |
| 23000 | 6155A | 1958 | 11 | 2 | 230 | 2 | 88 | 185 | 142 | 0 | 0 | 62 | 16 | 88 | 111 | 162 | 0 | 0 | 0 | | | 148 | |
| 23000 | 6155A | 1958 | 12 | 2 | 224 | 15 | 88 | 167 | 132 | 0 | 0 | 60 | 10 | 88 | 105 | 156 | 0 | 0 | 0 | | | 136 | |
| 23000 | 6155A | 1959 | 1 | 2 | 228 | 9 | 88 | 163 | 126 | 0 | 0 | 50 | 20 | 88 | 100 | 146 | 0 | 0 | 0 | | | 132 | |
| 23000 | 6155A | 1959 | 2 | 2 | 178 | 24 | 88 | 154 | 100 | 0 | 0 | 30 | 23 | 88 | 83 | 122 | 0 | 0 | 0 | | | 118 | |
| 23000 | 6155A | 1959 | 3 | 2 | 270 | 31 | 88 | 191 | 140 | 3 | 0 | 70 | 14 | 88 | 114 | 158 | 0 | 0 | 0 | | | 152 | |
| 23000 | 6155A | 1959 | 4 | 2 | 298 | 19 | 88 | 217 | 156 | 6 | 0 | 70 | 21 | 88 | 114 | 164 | 0 | 0 | 0 | | | 166 | |
| 23000 | 6155A | 1959 | 5 | 2 | 300 | 31 | 88 | 226 | 160 | 6 | 1 | 90 | 2 | 88 | 142 | 184 | 0 | 0 | 0 | | | 184 | |
| 23000 | 6155A | 1959 | 6 | 2 | 390 | 29 | 88 | 277 | 224 | 23 | 7 | 145 | 8 | 88 | 175 | 230 | 0 | 0 | 4 | | | 226 | |
| 23000 | 6155A | 1959 | 7 | 2 | 414 | 29 | 88 | 293 | 248 | 30 | 9 | 182 | 3 | 99 | 206 | 274 | 0 | 0 | 21 | | | 250 | |
| 23000 | 6155A | 1959 | 8 | 2 | 378 | 10 | 11 | 289 | 260 | 31 | 7 | 178 | 14 | 88 | 210 | 242 | 0 | 0 | 21 | | | 250 | |
| 23000 | 6155A | 1959 | 9 | 2 | 360 | 17 | 88 | 281 | 244 | 27 | 10 | 130 | 4 | 88 | 194 | 234 | 0 | 0 | 14 | | | 238 | |
| 23000 | 6155A | 1959 | 10 | 2 | 284 | 19 | 88 | 230 | 182 | 6 | 0 | 86 | 30 | 88 | 158 | 202 | 0 | 0 | 3 | | | 194 | |
| 23000 | 6155A | 1959 | 11 | 2 | 270 | 3 | 88 | 196 | 148 | 1 | 0 | 74 | 16 | 88 | 117 | 148 | 0 | 0 | 0 | | | 156 | |
| 23000 | 6155A | 1959 | 12 | 2 | 220 | 27 | 88 | 177 | 118 | 0 | 0 | 60 | 14 | 88 | 99 | 150 | 0 | 0 | 0 | | | 138 | |
| 23000 | 6155A | 1960 | 1 | 2 | 230 | 2 | 88 | 162 | 100 | 0 | 0 | 24 | 12 | 88 | 73 | 140 | 0 | 0 | 0 | | | 118 | |
| 23000 | 6155A | 1960 | 2 | 2 | 238 | 29 | 88 | 174 | 114 | 0 | 0 | 14 | 9 | 88 | 90 | 130 | 0 | 0 | 0 | | | 132 | |
| 23000 | 6155A | 1960 | 3 | 2 | 250 | 2 | 88 | 191 | 138 | 1 | 0 | 72 | 11 | 88 | 106 | 152 | 0 | 0 | 0 | | | 148 | |
| 23000 | 6155A | 1960 | 4 | 2 | 308 | 11 | 88 | 220 | 138 | 7 | 1 | 70 | 22 | 88 | 114 | 164 | 0 | 0 | 0 | | | 167 | |
| 23000 | 6155A | 1960 | 5 | 2 | 320 | 6 | 88 | 250 | 168 | 18 | 1 | 98 | 3 | 88 | 148 | 186 | 0 | 0 | 0 | | | 199 | |
| 23000 | 6155A | 1960 | 6 | 2 | 348 | 13 | 88 | 273 | 233 | 27 | 5 | 126 | 4 | 88 | 189 | 232 | 0 | 0 | 7 | | | 231 | |
| 23000 | 6155A | 1960 | 7 | 2 | 356 | 11 | 31 | 301 | 260 | 31 | 14 | 164 | 7 | 88 | 208 | 240 | 0 | 0 | 20 | | | 254 | |
| 23000 | 6155A | 1960 | 8 | 2 | 356 | 25 | 88 | 297 | 258 | 31 | 11 | 160 | 20 | 88 | 202 | 242 | 0 | 0 | 20 | | | 250 | |
| 23000 | 6155A | 1960 | 9 | 2 | 348 | 4 | 88 | 273 | 250 | 30 | 3 | 138 | 30 | 88 | 180 | 230 | 0 | 0 | 6 | | | 226 | |
| 23000 | 6155A | 1960 | 10 | 2 | 264 | 14 | 88 | 217 | 164 | 4 | 0 | 88 | 20 | 88 | 131 | 170 | 0 | 0 | 0 | | | 174 | |
| 23000 | 6155A | 1960 | 11 | 2 | 240 | 25 | 88 | 200 | 154 | 0 | 0 | 80 | 15 | 88 | 124 | 166 | 0 | 0 | 0 | | | 162 | |
| 23000 | 6155A | 1960 | 12 | 2 | 210 | 5 | 88 | 154 | 114 | 0 | 0 | 35 | 24 | 88 | 74 | 140 | 0 | 0 | 0 | | | 114 | |
| 23000 | 6155A | 1961 | 1 | 1 | 250 | 28 | 88 | 167 | 130 | 1 | 0 | 36 | 16 | 88 | 83 | 140 | 0 | 0 | 0 | | | 125 | |
| 23000 | 6155A | 1961 | 2 | 1 | 300 | 7 | 88 | 194 | 130 | 3 | 1 | 44 | 11 | 88 | 82 | 150 | 0 | 0 | 0 | | | 138 | |
| 23000 | 6155A | 1961 | 3 | 1 | 226 | 16 | 88 | 177 | 144 | 0 | 0 | 36 | 11 | 88 | 79 | 140 | 0 | 0 | 0 | | | 128 | |
| 23000 | 6155A | 1961 | 4 | 1 | 290 | 21 | 88 | 235 | 170 | 9 | 0 | 78 | 2 | 88 | 124 | 170 | 0 | 0 | 0 | | | 180 | |
| 23000 | 6155A | 1961 | 5 | 1 | 348 | 17 | 88 | 262 | 166 | 20 | 4 | 90 | 4 | 88 | 149 | 218 | 0 | 0 | 1 | | | 205 | |
| 23000 | 6155A | 1961 | 6 | 2 | 395 | 29 | 88 | 273 | 200 | 21 | 8 | 118 | 2 | 88 | 169 | 210 | 0 | 0 | 2 | | | 221 | |

| | | | | | | | | | | | | | | | | | | | | | | | |
|---|---|---|---|---|---|---|---|---|---|---|---|---|---|---|---|---|---|---|---|---|---|---|---|
| 23000 | 6155A | 1961 | 7 | 2 | 376 | 12 | 88 | 288 | 254 | 31 | 8 | 150 | 8 | 99 | 192 | 236 | 0 | 0 | 13 | | | 240 | |
| 23000 | 6155A | 1961 | 8 | 2 | 380 | 8 | 88 | 288 | 260 | 31 | 5 | 184 | 24 | 88 | 214 | 262 | 0 | 0 | 23 | | | 251 | |
| 23000 | 6155A | 1961 | 9 | 2 | 330 | 4 | 88 | 274 | 216 | 28 | 3 | 146 | 21 | 88 | 190 | 226 | 0 | 0 | 12 | | | 232 | |
| 23000 | 6155A | 1961 | 10 | 2 | 282 | 18 | 88 | 234 | 170 | 6 | 0 | 80 | 20 | 88 | 142 | 174 | 0 | 0 | 0 | | | 188 | |
| 23000 | 6155A | 1961 | 11 | 2 | 246 | 7 | 88 | 182 | 126 | 0 | 0 | 40 | 14 | 88 | 107 | 156 | 0 | 0 | 0 | | | 144 | |
| 23000 | 6155A | 1961 | 12 | 2 | 236 | 10 | 88 | 177 | 136 | 0 | 0 | 60 | 14 | 88 | 104 | 148 | 0 | 0 | 0 | | | 140 | |
| 23000 | 6155A | 1962 | 1 | 2 | 210 | 10 | 28 | 172 | 130 | 0 | 0 | 54 | 7 | 88 | 90 | 132 | 0 | 0 | 0 | | | 131 | |
| 23000 | 6155A | 1962 | 2 | 2 | 212 | 13 | 88 | 173 | 130 | 0 | 0 | 20 | 17 | 88 | 77 | 120 | 0 | 0 | 0 | | | 125 | |
| 23000 | 6155A | 1962 | 3 | 2 | 250 | 29 | 88 | 183 | 132 | 1 | 0 | 50 | 26 | 88 | 104 | 160 | 0 | 0 | 0 | | | 144 | |
| 23000 | 6155A | 1962 | 4 | 2 | 260 | 30 | 88 | 210 | 168 | 4 | 0 | 88 | 12 | 88 | 124 | 160 | 0 | 0 | 0 | | | 167 | |
| 23000 | 6155A | 1962 | 5 | 2 | 336 | 9 | 88 | 253 | 200 | 19 | 1 | 110 | 14 | 15 | 145 | 190 | 0 | 0 | 0 | | | 199 | |
| 23000 | 6155A | 1962 | 6 | 2 | 300 | 27 | 99 | 250 | 210 | 15 | 3 | 134 | 11 | 88 | 168 | 210 | 0 | 0 | 3 | | | 209 | |
| 23000 | 6155A | 1962 | 7 | 2 | 390 | 4 | 88 | 300 | 254 | 31 | 12 | 174 | 8 | 88 | 214 | 288 | 0 | 0 | 20 | | | 257 | |
| 23000 | 6155A | 1962 | 8 | 2 | 400 | 21 | 88 | 311 | 274 | 31 | 16 | 182 | 4 | 88 | 215 | 260 | 0 | 0 | 24 | | | 263 | |
| 23000 | 6155A | 1962 | 9 | 2 | 360 | 5 | 99 | 301 | 270 | 30 | 16 | 180 | 21 | 99 | 214 | 260 | 0 | 0 | 25 | | | 258 | |
| 23000 | 6155A | 1962 | 10 | 2 | 286 | 28 | 88 | 239 | 190 | 12 | 0 | 146 | 30 | 88 | 174 | 234 | 0 | 0 | 2 | | | 206 | |
| 23000 | 6155A | 1962 | 11 | 2 | 226 | 1 | 5 | 176 | 136 | 0 | 0 | 56 | 23 | 88 | 100 | 150 | 0 | 0 | 0 | | | 138 | |
| 23000 | 6155A | 1962 | 12 | 2 | 210 | 11 | 88 | 158 | 76 | 0 | 0 | 42 | 13 | 88 | 94 | 148 | 0 | 0 | 0 | | | 126 | |
| 23000 | 6155A | 1963 | 1 | 2 | 182 | 9 | 88 | 150 | 116 | 0 | 0 | 18 | 30 | 88 | 94 | 140 | 0 | 0 | 0 | | | 122 | |
| 23000 | 6155A | 1963 | 2 | 2 | 200 | 13 | 88 | 162 | 100 | 0 | 0 | -10 | 3 | 88 | 85 | 130 | 0 | 1 | 0 | 3 | | 124 | |
| 23000 | 6155A | 1963 | 3 | 2 | 274 | 19 | 88 | 203 | 122 | 2 | 0 | 30 | 24 | 88 | 104 | 150 | 0 | 0 | 0 | | | 154 | |
| 23000 | 6155A | 1963 | 4 | 2 | 280 | 21 | 88 | 208 | 144 | 3 | 0 | 72 | 7 | 88 | 114 | 158 | 0 | 0 | 0 | | | 161 | |
| 23000 | 6155A | 1963 | 5 | 1 | 320 | 9 | 88 | 229 | 170 | 5 | 2 | 110 | 2 | 25 | 147 | 200 | 0 | 0 | 1 | | | 188 | |
| 23000 | 6155A | 1963 | 6 | 1 | 320 | 19 | 88 | 270 | 216 | 23 | 3 | 132 | 8 | 88 | 181 | 216 | 0 | 0 | 10 | | | 226 | |
| 23000 | 6155A | 1963 | 7 | 2 | 400 | 10 | 88 | 301 | 260 | 31 | 13 | 164 | 3 | 88 | 218 | 280 | 0 | 0 | 26 | | | 260 | |
| 23000 | 6155A | 1963 | 8 | 2 | 358 | 15 | 88 | 303 | 240 | 30 | 16 | 163 | 31 | 88 | 206 | 260 | 0 | 0 | 21 | | | 254 | |
| 23000 | 6155A | 1963 | 9 | 1 | 330 | 1 | 25 | 269 | 240 | 26 | 2 | 150 | 20 | 29 | 182 | 250 | 0 | 0 | 6 | | | 225 | |
| 23000 | 6155A | 1963 | 10 | 1 | 280 | 5 | 88 | 237 | 210 | 9 | 0 | 110 | 5 | 88 | 154 | 190 | 0 | 0 | 0 | | | 196 | |
| 23000 | 6155A | 1963 | 11 | 2 | 244 | 13 | 88 | 200 | 170 | 0 | 0 | 80 | 8 | 9 | 121 | 150 | 0 | 0 | 0 | | | 160 | |
| 23000 | 6155A | 1963 | 12 | 2 | 200 | 10 | 88 | 156 | 118 | 0 | 0 | 40 | 27 | 88 | 93 | 122 | 0 | 0 | 0 | | | 124 | |
| 23000 | 6155A | 1964 | 1 | 2 | 190 | 2 | 88 | 155 | 120 | 0 | 0 | 50 | 7 | 88 | 97 | 136 | 0 | 0 | 0 | | | 126 | |
| 23000 | 6155A | 1964 | 2 | 2 | 220 | 23 | 88 | 172 | 132 | 0 | 0 | 28 | 10 | 88 | 90 | 140 | 0 | 0 | 0 | | | 131 | |
| 23000 | 6155A | 1964 | 3 | 2 | 250 | 5 | 88 | 190 | 150 | 1 | 0 | 64 | 17 | 88 | 106 | 154 | 0 | 0 | 0 | | | 148 | |
| 23000 | 6155A | 1964 | 4 | 1 | | 88 | 88 | 194 | | 88 | 88 | | 88 | 88 | 93 | | 88 | 88 | 88 | | | 144 | |
| 23000 | 6155A | 1964 | 5 | 2 | 320 | 27 | 28 | 258 | 202 | 17 | 4 | 100 | 5 | 88 | 160 | 210 | 0 | 0 | 4 | | | 209 | |
| 23000 | 6155A | 1964 | 6 | 2 | 350 | 14 | 88 | 271 | 222 | 27 | 4 | 140 | 6 | 88 | 180 | 210 | 0 | 0 | 6 | | | 226 | |
| 23000 | 6155A | 1964 | 7 | 2 | 370 | 27 | 88 | 300 | 260 | 31 | 18 | 186 | 9 | 88 | 208 | 240 | 0 | 0 | 25 | | | 254 | |
| 23000 | 6155A | 1964 | 8 | 1 | 370 | 8 | 88 | 299 | 266 | 31 | 15 | 190 | 20 | 99 | 213 | 242 | 0 | 0 | 25 | | | 256 | |
| 23000 | 6155A | 1964 | 9 | 2 | 312 | 1 | 88 | 285 | 256 | 30 | 7 | 166 | 6 | 88 | 207 | 230 | 0 | 0 | 26 | | | 246 | |
| 23000 | 6155A | 1964 | 10 | 1 | 308 | 7 | 88 | 237 | 172 | 14 | 1 | 70 | 26 | 88 | 145 | 210 | 0 | 0 | 2 | | | 191 | |
| 23000 | 6155A | 1964 | 11 | 2 | 240 | 11 | 88 | 186 | 140 | 0 | 0 | 70 | 19 | 30 | 112 | 156 | 0 | 0 | 0 | | | 149 | |
| 23000 | 6155A | 1964 | 12 | 2 | 200 | 7 | 88 | 158 | 120 | 0 | 0 | 16 | 30 | 88 | 76 | 120 | 0 | 0 | 0 | | | 117 | |
| 23000 | 6155A | 1965 | 1 | 2 | 200 | 2 | 99 | 156 | 76 | 0 | 0 | 20 | 7 | 88 | 79 | 130 | 0 | 0 | 0 | | | 118 | |
| 23000 | 6155A | 1965 | 2 | 2 | 200 | 27 | 88 | 150 | 116 | 0 | 0 | 34 | 13 | 88 | 82 | 120 | 0 | 0 | 0 | | | 116 | |
| 23000 | 6155A | 1965 | 3 | 2 | 280 | 25 | 88 | 194 | 110 | 3 | 0 | 34 | 8 | 88 | 111 | 170 | 0 | 0 | 0 | | | 152 | |
| 23000 | 6155A | 1965 | 4 | 2 | 300 | 27 | 88 | 229 | 150 | 7 | 1 | 94 | 3 | 88 | 125 | 180 | 0 | 0 | 0 | | | 177 | |
| 23000 | 6155A | 1965 | 5 | 2 | 300 | 9 | 99 | 266 | 230 | 22 | 5 | 104 | 7 | 88 | 156 | 190 | 0 | 0 | 0 | | | 211 | |
| 23000 | 6155A | 1965 | 6 | 1 | | 88 | 88 | 288 | | 88 | 88 | | 88 | 88 | 190 | | 88 | 88 | 88 | | | 239 | |
| 23000 | 6155A | 1965 | 7 | 2 | 396 | 23 | 88 | 305 | 260 | 31 | 15 | 176 | 6 | 88 | 206 | 276 | 0 | 0 | 17 | | | 256 | |
| 23000 | 6155A | 1965 | 8 | 1 | 370 | 1 | 13 | 299 | 260 | 31 | 13 | 170 | 28 | 99 | 206 | 240 | 0 | 0 | 23 | | | 252 | |
| 23000 | 6155A | 1965 | 9 | 1 | 340 | 1 | 88 | 257 | 200 | 22 | 1 | 130 | 29 | 88 | 164 | 210 | 0 | 0 | 2 | | | 210 | |
| 23000 | 6155A | 1965 | 10 | 1 | | 88 | 88 | 216 | | 88 | 88 | | 88 | 88 | 152 | | 88 | 88 | 88 | | | 184 | |
| 23000 | 6155A | 1965 | 11 | 1 | 230 | 2 | 88 | 190 | 156 | 0 | 0 | 84 | 15 | 88 | 117 | 140 | 0 | 0 | 0 | | | 154 | |
| 23000 | 6155A | 1965 | 12 | 1 | | 88 | 88 | 175 | | 88 | 88 | | 88 | 88 | 98 | | 88 | 88 | 88 | | | 137 | |
| 23000 | 6155A | 1966 | 1 | 1 | 250 | 20 | 88 | 191 | 150 | 1 | 0 | 50 | 5 | 88 | 102 | 160 | 0 | 0 | 0 | | | 146 | |
| 23000 | 6155A | 1966 | 2 | 1 | 246 | 7 | 88 | 198 | 160 | 0 | 0 | 70 | 5 | 99 | 94 | 126 | 0 | 0 | 0 | | | 146 | |
| 23000 | 6155A | 1966 | 4 | 1 | | 88 | 88 | 239 | | 88 | 88 | | 88 | 88 | 119 | | 88 | 88 | 88 | | | 179 | |
| 23000 | 6155A | 1966 | 5 | 1 | | 88 | 88 | 242 | | 88 | 88 | | 88 | 88 | 145 | | 88 | 88 | 88 | | | 193 | |
| 23000 | 6155A | 1966 | 6 | 1 | | 88 | 88 | 286 | | 88 | 88 | | 88 | 88 | 184 | | 88 | 88 | 88 | | | 235 | |
| 23000 | 6155A | 1966 | 7 | 1 | | 88 | 88 | 289 | | 88 | 88 | | 88 | 88 | 198 | | 88 | 88 | 88 | | | 244 | |
| 23000 | 6155A | 1966 | 9 | 1 | | 88 | 88 | 270 | | 88 | 88 | | 88 | 88 | 193 | | 88 | 88 | 88 | | | 231 | |
| 23000 | 6155A | 1966 | 10 | 1 | | 88 | 88 | 233 | | 88 | 88 | | 88 | 88 | 145 | | 88 | 88 | 88 | | | 189 | |
| 23000 | 6155A | 1966 | 11 | 1 | | 88 | 88 | 179 | | 88 | 88 | | 88 | 88 | 87 | | 88 | 88 | 88 | | | 133 | |
| 23000 | 6155A | 1966 | 12 | 1 | | 88 | 88 | 173 | | 88 | 88 | | 88 | 88 | 84 | | 88 | 88 | 88 | | | 129 | |
| 23000 | 6155A | 1967 | 1 | 2 | 220 | 5 | 88 | 161 | 126 | 0 | 0 | 10 | 7 | 88 | 74 | 140 | 0 | 0 | 0 | | | 118 | |
| 23000 | 6155A | 1967 | 2 | 2 | 220 | 21 | 88 | 164 | 120 | 0 | 0 | 46 | 9 | 88 | 87 | 134 | 0 | 0 | 0 | | | 126 | |
| 23000 | 6155A | 1967 | 3 | 2 | 250 | 27 | 88 | 193 | 160 | 1 | 0 | 58 | 18 | 88 | 96 | 130 | 0 | 0 | 0 | | | 144 | |
| 23000 | 6155A | 1967 | 4 | 2 | 280 | 25 | 88 | 208 | 170 | 5 | 0 | 70 | 3 | 99 | 106 | 160 | 0 | 0 | 0 | | | 157 | |
| 23000 | 6155A | 1967 | 5 | 2 | 310 | 22 | 88 | 238 | 184 | 12 | 2 | 106 | 20 | 88 | 140 | 180 | 0 | 0 | 0 | | | 189 | |

| | | | | | | | | | | | | | | | | | | | | | | | |
|---|---|---|---|---|---|---|---|---|---|---|---|---|---|---|---|---|---|---|---|---|---|---|---|
| 23000 | 6155A | 1967 | 6 | 2 | 330 | 26 | 88 | 258 | 210 | 16 | 3 | 130 | 2 | 12 | 167 | 220 | 0 | 0 | 3 | | | 212 | |
| 23000 | 6155A | 1967 | 7 | 1 | 370 | 7 | 88 | 296 | 246 | 30 | 11 | 168 | 1 | 88 | 198 | 240 | 0 | 0 | 14 | | | 247 | |
| 23000 | 6155A | 1967 | 8 | 2 | 396 | 2 | 88 | 312 | 252 | 31 | 18 | 176 | 11 | 88 | 213 | 270 | 0 | 0 | 27 | | | 262 | |
| 23000 | 6155A | 1967 | 9 | 2 | 330 | 6 | 12 | 278 | 210 | 23 | 11 | 140 | 28 | 88 | 182 | 240 | 0 | 0 | 8 | | | 230 | |
| 23000 | 6155A | 1967 | 10 | 2 | 320 | 2 | 5 | 252 | 192 | 12 | 6 | 120 | 31 | 88 | 164 | 210 | 0 | 0 | 2 | | | 208 | |
| 23000 | 6155A | 1967 | 11 | 2 | 240 | 1 | 88 | 189 | 146 | 0 | 0 | 84 | 28 | 88 | 121 | 160 | 0 | 0 | 0 | | | 155 | |
| 23000 | 6155A | 1967 | 12 | 2 | 210 | 6 | 88 | 155 | 76 | 0 | 0 | 24 | 12 | 88 | 75 | 120 | 0 | 0 | 0 | | | 115 | |
| 23000 | 6155A | 1968 | 1 | 2 | 260 | 28 | 88 | 175 | 130 | 1 | 0 | 40 | 16 | 24 | 91 | 132 | 0 | 0 | 0 | | | 133 | |
| 23000 | 6155A | 1968 | 2 | 2 | 180 | 7 | 28 | 159 | 130 | 0 | 0 | 42 | 5 | 88 | 87 | 110 | 0 | 0 | 0 | | | 123 | |
| 23000 | 6155A | 1968 | 3 | 2 | 210 | 28 | 88 | 175 | 124 | 0 | 0 | 30 | 9 | 88 | 97 | 160 | 0 | 0 | 0 | | | 136 | |
| 23000 | 6155A | 1968 | 4 | 2 | 280 | 27 | 88 | 200 | 146 | 1 | 0 | 68 | 15 | 88 | 113 | 150 | 0 | 0 | 0 | | | 156 | |
| 23000 | 6155A | 1968 | 5 | 1 | 320 | 25 | 88 | 242 | 184 | 12 | 3 | 70 | 8 | 88 | 134 | 210 | 0 | 0 | 1 | | | 188 | |
| 23000 | 6155A | 1968 | 6 | 2 | 340 | 23 | 88 | 267 | 224 | 22 | 4 | 150 | 6 | 7 | 176 | 218 | 0 | 0 | 2 | | | 222 | |
| 23000 | 6155A | 1968 | 7 | 2 | 390 | 2 | 88 | 303 | 250 | 31 | 11 | 180 | 6 | 27 | 211 | 260 | 0 | 0 | 24 | | | 257 | |
| 23000 | 6155A | 1968 | 8 | 2 | 386 | 2 | 88 | 307 | 254 | 31 | 15 | 170 | 13 | 88 | 207 | 280 | 0 | 0 | 18 | | | 257 | |
| 23000 | 6155A | 1968 | 9 | 2 | 356 | 23 | 88 | 287 | 226 | 25 | 12 | 140 | 17 | 19 | 189 | 260 | 0 | 0 | 10 | | | 238 | |
| 23000 | 6155A | 1968 | 10 | 1 | 296 | 8 | 88 | 238 | 210 | 7 | 0 | 120 | 13 | 88 | 149 | 182 | 0 | 0 | 0 | | | 194 | |
| 23000 | 6155A | 1968 | 11 | 2 | 240 | 6 | 88 | 190 | 150 | 0 | 0 | 84 | 12 | 88 | 119 | 158 | 0 | 0 | 0 | | | 154 | |
| 23000 | 6155A | 1968 | 12 | 2 | 214 | 26 | 88 | 164 | 90 | 0 | 0 | 22 | 30 | 88 | 92 | 150 | 0 | 0 | 0 | | | 128 | |
| 23000 | 6155A | 1969 | 1 | 1 | 210 | 17 | 88 | 166 | 134 | 0 | 0 | 20 | 4 | 88 | 95 | 132 | 0 | 0 | 0 | | | 131 | |
| 23000 | 6155A | 1969 | 2 | 1 | 206 | 19 | 88 | 150 | 128 | 0 | 0 | 20 | 16 | 88 | 84 | 140 | 0 | 0 | 0 | | | 117 | |
| 23000 | 6155A | 1969 | 3 | 1 | 236 | 18 | 88 | 186 | 136 | 0 | 0 | 44 | 4 | 88 | 103 | 156 | 0 | 0 | 0 | | | 145 | |
| 23000 | 6155A | 1969 | 4 | 1 | 290 | 23 | 88 | 213 | 144 | 8 | 0 | 50 | 3 | 88 | 109 | 166 | 0 | 0 | 0 | | | 161 | |
| 23000 | 6155A | 1969 | 5 | 1 | 316 | 14 | 88 | 240 | 190 | 8 | 2 | 86 | 6 | 88 | 142 | 178 | 0 | 0 | 0 | | | 191 | |
| 23000 | 6155A | 1969 | 6 | 1 | 320 | 16 | 88 | 263 | 190 | 19 | 3 | 114 | 1 | 88 | 163 | 222 | 0 | 0 | 3 | | | 213 | |
| 23000 | 6155A | 1969 | 7 | 1 | 318 | 21 | 88 | 280 | 246 | 29 | 5 | 170 | 5 | 88 | 193 | 228 | 0 | 0 | 14 | | | 236 | |
| 23000 | 6155A | 1969 | 8 | 1 | 380 | 15 | 88 | 296 | 254 | 31 | 10 | 170 | 23 | 99 | 205 | 262 | 0 | 0 | 17 | | | 251 | |
| 23000 | 6155A | 1969 | 9 | 2 | 300 | 3 | 7 | 258 | 210 | 17 | 2 | 130 | 13 | 21 | 173 | 204 | 0 | 0 | 4 | | | 216 | |
| 23000 | 6155A | 1969 | 10 | 1 | 260 | 14 | 88 | 225 | 184 | 4 | 0 | 120 | 27 | 88 | 153 | 182 | 0 | 0 | 0 | | | 189 | |
| 23000 | 6155A | 1969 | 11 | 2 | 226 | 6 | 99 | 188 | 96 | 0 | 0 | 58 | 15 | 30 | 113 | 166 | 0 | 0 | 0 | | | 150 | |
| 23000 | 6155A | 1969 | 12 | 2 | 210 | 20 | 88 | 160 | 106 | 0 | 0 | 34 | 14 | 88 | 83 | 138 | 0 | 0 | 0 | | | 122 | |
| 23000 | 6155A | 1970 | 1 | 2 | 220 | 4 | 88 | 169 | 118 | 0 | 0 | 40 | 17 | 88 | 95 | 140 | 0 | 0 | 0 | | | 132 | |
| 23000 | 6155A | 1970 | 2 | 2 | 228 | 24 | 88 | 184 | 150 | 0 | 0 | 32 | 17 | 88 | 84 | 126 | 0 | 0 | 0 | | | 134 | |
| 23000 | 6155A | 1970 | 3 | 2 | 256 | 19 | 88 | 186 | 140 | 1 | 0 | 32 | 17 | 88 | 91 | 134 | 0 | 0 | 0 | | | 138 | |
| 23000 | 6155A | 1970 | 4 | 1 | 296 | 25 | 88 | 216 | 126 | 4 | 0 | 72 | 5 | 88 | 112 | 170 | 0 | 0 | 0 | | | 164 | |
| 23000 | 6155A | 1970 | 5 | 1 | 288 | 4 | 88 | 232 | 158 | 10 | 0 | 74 | 10 | 88 | 125 | 170 | 0 | 0 | 0 | | | 179 | |
| 23000 | 6155A | 1970 | 6 | 2 | 370 | 28 | 88 | 271 | 184 | 25 | 5 | 138 | 2 | 88 | 169 | 234 | 0 | 0 | 4 | | | 220 | |
| 23000 | 6155A | 1970 | 7 | 2 | 400 | 2 | 88 | 300 | 256 | 31 | 12 | 170 | 7 | 19 | 202 | 254 | 0 | 0 | 16 | | | 251 | |
| 23000 | 6155A | 1970 | 8 | 1 | 428 | 8 | 88 | 307 | 256 | 31 | 15 | 170 | 23 | 24 | 210 | 250 | 0 | 0 | 22 | | | 258 | |
| 23000 | 6155A | 1970 | 9 | 1 | 366 | 8 | 88 | 281 | 250 | 30 | 6 | 150 | 14 | 88 | 190 | 250 | 0 | 0 | 12 | | | 235 | |
| 23000 | 6155A | 1970 | 10 | 1 | 274 | 20 | 88 | 225 | 150 | 6 | 0 | 80 | 23 | 88 | 139 | 200 | 0 | 0 | 1 | | | 182 | |
| 23000 | 6155A | 1970 | 11 | 1 | 254 | 7 | 88 | 204 | 164 | 1 | 0 | 66 | 5 | 88 | 118 | 152 | 0 | 0 | 0 | | | 161 | |
| 23000 | 6155A | 1970 | 12 | 2 | 186 | 7 | 13 | 152 | 70 | 0 | 0 | -2 | 25 | 88 | 56 | 120 | 0 | 1 | 0 | 25 | | 104 | |
| 23000 | 6155A | 1971 | 1 | 1 | 216 | 23 | 88 | 158 | 64 | 0 | 0 | 14 | 2 | 88 | 78 | 124 | 0 | 0 | 0 | | | 118 | |
| 23000 | 6155A | 1971 | 2 | 2 | 256 | 27 | 88 | 173 | 120 | 2 | 0 | 30 | 1 | 8 | 78 | 140 | 0 | 0 | 0 | | | 126 | |
| 23000 | 6155A | 1971 | 3 | 2 | 216 | 14 | 88 | 163 | 108 | 0 | 0 | 34 | 9 | 88 | 82 | 120 | 0 | 0 | 0 | | | 122 | |
| 23000 | 6155A | 1971 | 4 | 1 | 230 | 26 | 88 | 187 | 124 | 0 | 0 | 74 | 2 | 88 | 101 | 140 | 0 | 0 | 0 | | | 144 | |
| 23000 | 6155A | 1971 | 5 | 1 | 270 | 29 | 88 | 218 | 168 | 4 | 0 | 100 | 3 | 88 | 127 | 170 | 0 | 0 | 0 | | | 173 | |
| 23000 | 6155A | 1971 | 6 | 2 | 364 | 23 | 88 | 262 | 174 | 19 | 6 | 120 | 1 | 13 | 152 | 210 | 0 | 0 | 2 | | | 207 | |
| 23000 | 6155A | 1971 | 7 | 1 | 364 | 20 | 88 | 293 | 246 | 30 | 9 | 160 | 3 | 88 | 198 | 240 | 0 | 0 | 14 | | | 246 | |
| 23000 | 6155A | 1971 | 8 | 2 | 380 | 1 | 88 | 311 | 264 | 31 | 18 | 180 | 21 | 88 | 215 | 256 | 0 | 0 | 25 | | | 263 | |
| 23000 | 6155A | 1971 | 9 | 1 | 340 | 12 | 88 | 279 | 258 | 30 | 5 | 142 | 30 | 88 | 187 | 220 | 0 | 0 | 14 | | | 233 | |
| 23000 | 6155A | 1971 | 10 | 2 | 358 | 14 | 88 | 258 | 226 | 17 | 3 | 128 | 28 | 88 | 160 | 216 | 0 | 0 | 1 | | | 209 | |
| 23000 | 6155A | 1971 | 11 | 1 | 232 | 21 | 88 | 182 | 120 | 0 | 0 | 14 | 12 | 88 | 82 | 168 | 0 | 0 | 0 | | | 132 | |
| 23000 | 6155A | 1971 | 12 | 2 | 176 | 16 | 17 | 158 | 110 | 0 | 0 | 38 | 31 | 88 | 80 | 148 | 0 | 0 | 0 | | | 119 | |
| 23000 | 6155A | 1972 | 1 | 1 | 176 | 15 | 88 | 148 | 120 | 0 | 0 | 8 | 24 | 88 | 67 | 118 | 0 | 0 | 0 | | | 107 | |
| 23000 | 6155A | 1972 | 2 | 2 | 246 | 2 | 88 | 172 | 136 | 0 | 0 | 18 | 17 | 88 | 73 | 114 | 0 | 0 | 0 | | | 122 | |
| 23000 | 6155A | 1972 | 3 | 2 | 236 | 26 | 30 | 174 | 126 | 0 | 0 | 42 | 20 | 88 | 88 | 140 | 0 | 0 | 0 | | | 131 | |
| 23000 | 6155A | 1972 | 4 | 1 | 256 | 29 | 88 | 216 | 176 | 1 | 0 | 70 | 16 | 23 | 101 | 150 | 0 | 0 | 0 | | | 158 | |
| 23000 | 6155A | 1972 | 5 | 1 | 302 | 12 | 88 | 225 | 180 | 2 | 1 | 64 | 15 | 88 | 113 | 160 | 0 | 0 | 0 | | | 169 | |
| 23000 | 6155A | 1972 | 6 | 1 | 316 | 26 | 27 | 264 | 226 | 17 | 5 | 104 | 15 | 88 | 155 | 184 | 0 | 0 | 0 | | | 209 | |
| 23000 | 6155A | 1972 | 7 | 2 | 390 | 24 | 88 | 293 | 238 | 30 | 10 | 154 | 1 | 88 | 187 | 226 | 0 | 0 | 5 | | | 240 | |
| 23000 | 6155A | 1972 | 8 | 2 | 360 | 1 | 88 | 292 | 256 | 31 | 8 | 170 | 24 | 88 | 196 | 220 | 0 | 0 | 15 | | | 244 | |
| 23000 | 6155A | 1972 | 9 | 2 | 336 | 14 | 88 | 250 | 194 | 13 | 2 | 126 | 16 | 88 | 163 | 200 | 0 | 0 | 1 | | | 206 | |
| 23000 | 6155A | 1972 | 10 | 2 | 266 | 7 | 88 | 221 | 192 | 2 | 0 | 66 | 29 | 88 | 139 | 204 | 0 | 0 | 1 | | | 180 | |
| 23000 | 6155A | 1972 | 11 | 2 | 236 | 21 | 88 | 199 | 154 | 0 | 0 | 60 | 17 | 88 | 110 | 164 | 0 | 0 | 0 | | | 154 | |
| 23000 | 6155A | 1972 | 12 | 1 | 194 | 7 | 99 | 163 | 114 | 0 | 0 | 30 | 6 | 30 | 81 | 130 | 0 | 0 | 0 | | | 122 | |
| 23000 | 6155A | 1973 | 1 | 2 | 206 | 30 | 88 | 165 | 132 | 0 | 0 | 18 | 24 | 25 | 57 | 126 | 0 | 0 | 0 | | | 111 | |
| 23000 | 6155A | 1973 | 2 | 2 | 236 | 24 | 88 | 169 | 136 | 0 | 0 | 8 | 19 | 88 | 66 | 140 | 0 | 0 | 0 | | | 118 | |
| 23000 | 6155A | 1973 | 3 | 1 | 226 | 24 | 88 | 172 | 126 | 0 | 0 | 34 | 3 | 88 | 79 | 136 | 0 | 0 | 0 | | | 126 | |
| 23000 | 6155A | 1973 | 4 | 1 | 258 | 7 | 88 | 199 | 168 | 2 | 0 | 28 | 11 | 88 | 80 | 130 | 0 | 0 | 0 | | | 139 | |
| 23000 | 6155A | 1973 | 5 | 1 | 326 | 28 | 88 | 233 | 186 | 8 | 1 | 90 | 10 | 11 | 127 | 208 | 0 | 0 | 1 | | | 180 | |
| 23000 | 6155A | 1973 | 6 | 1 | 318 | 27 | 88 | 267 | 230 | 23 | 4 | 116 | 4 | 88 | 164 | 210 | 0 | 0 | 1 | | | 216 | |
| 23000 | 6155A | 1973 | 7 | 2 | 390 | 22 | 88 | 293 | 242 | 30 | 11 | 146 | 19 | 88 | 187 | 222 | 0 | 0 | 8 | | | 240 | |
| 23000 | 6155A | 1973 | 8 | 1 | 370 | 25 | 88 | 294 | 262 | 31 | 7 | 172 | 17 | 88 | 198 | 230 | 0 | 0 | 18 | | | 246 | |
| 23000 | 6155A | 1973 | 10 | 2 | 308 | 15 | 88 | 235 | 160 | 8 | 1 | 84 | 2 | 3 | 132 | 192 | 0 | 0 | 0 | | | 184 | |
| 23000 | 6155A | 1973 | 11 | 2 | 256 | 30 | 88 | 202 | 160 | 1 | 0 | 62 | 16 | 88 | 118 | 154 | 0 | 0 | 0 | | | 160 | |
| 23000 | 6155A | 1973 | 12 | 2 | 240 | 1 | 88 | 168 | 126 | 0 | 0 | 2 | 4 | 88 | 61 | 130 | 0 | 0 | 0 | | | 114 | |
| 23000 | 6155A | 1974 | 1 | 2 | 208 | 11 | 88 | 179 | 124 | 0 | 0 | 30 | 30 | 88 | 72 | 120 | 0 | 0 | 0 | | | 126 | |
| 23000 | 6155A | 1974 | 2 | 1 | 200 | 7 | 88 | 167 | 138 | 0 | 0 | 20 | 26 | 88 | 72 | 130 | 0 | 0 | 0 | | | 119 | |
| 23000 | 6155A | 1974 | 3 | 1 | 256 | 18 | 88 | 185 | 144 | 1 | 0 | 12 | 5 | 88 | 80 | 128 | 0 | 0 | 0 | | | 133 | |
| 23000 | 6155A | 1974 | 4 | 2 | 232 | 1 | 88 | 184 | 124 | 0 | 0 | 50 | 7 | 88 | 91 | 136 | 0 | 0 | 0 | | | 138 | |
| 23000 | 6155A | 1974 | 5 | 1 | 336 | 23 | 88 | 244 | 192 | 12 | 1 | 86 | 7 | 8 | 134 | 182 | 0 | 0 | 0 | | | 189 | |
| 23000 | 6155A | 1974 | 6 | 1 | 330 | 29 | 88 | 265 | 206 | 18 | 4 | 150 | 1 | 88 | 173 | 214 | 0 | 0 | 2 | | | 219 | |
| 23000 | 6155A | 1974 | 7 | 1 | 368 | 17 | 88 | 287 | 260 | 31 | 9 | 170 | 10 | 22 | 188 | 230 | 0 | 0 | 5 | | | 238 | |
| 23000 | 6155A | 1974 | 8 | 1 | 398 | 7 | 88 | 296 | 266 | 31 | 9 | 170 | 25 | 88 | 195 | 234 | 0 | 0 | 12 | | | 246 | |
| 23000 | 6155A | 1974 | 9 | 1 | 344 | 6 | 88 | 289 | 232 | 29 | 10 | 114 | 30 | 88 | 179 | 214 | 0 | 0 | 6 | | | 234 | |
| 23000 | 6155A | 1974 | 10 | 1 | 320 | 7 | 88 | 236 | 130 | 10 | 2 | 56 | 31 | 88 | 124 | 184 | 0 | 0 | 0 | | | 180 | |
| 23000 | 6155A | 1974 | 11 | 1 | 260 | 28 | 88 | 200 | 176 | 2 | 0 | 50 | 1 | 99 | 94 | 170 | 0 | 0 | 0 | | | 147 | |
| 23000 | 6155A | 1974 | 12 | 1 | 236 | 25 | 88 | 174 | 136 | 0 | 0 | 40 | 9 | 20 | 70 | 126 | 0 | 0 | 0 | | | 122 | |
| 23000 | 6155A | 1975 | 1 | 1 | 226 | 31 | 88 | 170 | 142 | 0 | 0 | 20 | 7 | 88 | 76 | 134 | 0 | 0 | 0 | | | 123 | |
| 23000 | 6155A | 1975 | 2 | 1 | 212 | 20 | 88 | 170 | 136 | 0 | 0 | 36 | 20 | 88 | 85 | 126 | 0 | 0 | 0 | | | 127 | |
| 23000 | 6155A | 1975 | 3 | 1 | 246 | 23 | 88 | 178 | 104 | 0 | 0 | 42 | 13 | 88 | 80 | 110 | 0 | 0 | 0 | | | 129 | |
| 23000 | 6155A | 1975 | 4 | 1 | 302 | 16 | 88 | 202 | 164 | 4 | 1 | 30 | 2 | 88 | 99 | 176 | 0 | 0 | 0 | | | 151 | |
| 23000 | 6155A | 1975 | 5 | 1 | 286 | 23 | 88 | 227 | 182 | 7 | 0 | 78 | 7 | 88 | 126 | 176 | 0 | 0 | 0 | | | 176 | |
| 23000 | 6155A | 1975 | 6 | 1 | 324 | 29 | 88 | 266 | 224 | 19 | 4 | 108 | 4 | 88 | 155 | 204 | 0 | 0 | 1 | | | 211 | |
| 23000 | 6155A | 1975 | 7 | 1 | 380 | 17 | 88 | 301 | 260 | 31 | 13 | 146 | 5 | 88 | 184 | 216 | 0 | 0 | 8 | | | 242 | |
| 23000 | 6155A | 1975 | 8 | 1 | 394 | 9 | 88 | 304 | 264 | 31 | 17 | 156 | 25 | 88 | 208 | 244 | 0 | 0 | 22 | | | 256 | |
| 23000 | 6155A | 1975 | 9 | 1 | 352 | 1 | 88 | 276 | 198 | 24 | 8 | 110 | 16 | 88 | 166 | 220 | 0 | 0 | 7 | | | 221 | |
| 23000 | 6155A | 1975 | 10 | 1 | 296 | 9 | 88 | 244 | 212 | 14 | 0 | 84 | 14 | 88 | 134 | 184 | 0 | 0 | 0 | | | 189 | |
| 23000 | 6155A | 1975 | 11 | 1 | 290 | 16 | 88 | 197 | 114 | 1 | 0 | 58 | 25 | 88 | 91 | 154 | 0 | 0 | 0 | | | 144 | |
| 23000 | 6155A | 1975 | 12 | 1 | 194 | 12 | 88 | 159 | 118 | 0 | 0 | 30 | 14 | 88 | 77 | 120 | 0 | 0 | 0 | | | 118 | |
| 23000 | 6155A | 1976 | 1 | 1 | 206 | 24 | 88 | 159 | 116 | 0 | 0 | 16 | 29 | 88 | 52 | 96 | 0 | 0 | 0 | | | 106 | |
| 23000 | 6155A | 1976 | 2 | 1 | 196 | 2 | 13 | 167 | 136 | 0 | 0 | 52 | 13 | 88 | 89 | 134 | 0 | 0 | 0 | | | 128 | |
| 23000 | 6155A | 1976 | 3 | 1 | 236 | 21 | 88 | 180 | 126 | 0 | 0 | 50 | 18 | 88 | 82 | 126 | 0 | 0 | 0 | | | 130 | |
| 23000 | 6155A | 1976 | 4 | 1 | 242 | 14 | 88 | 185 | 114 | 0 | 0 | 50 | 1 | 88 | 89 | 148 | 0 | 0 | 0 | | | 137 | |
| 23000 | 6155A | 1976 | 5 | 1 | 286 | 29 | 88 | 225 | 164 | 6 | 0 | 100 | 4 | 5 | 134 | 170 | 0 | 0 | 0 | | | 180 | |
| 23000 | 6155A | 1976 | 6 | 1 | 340 | 2 | 88 | 269 | 224 | 24 | 4 | 142 | 6 | 88 | 171 | 222 | 0 | 0 | 5 | | | 220 | |
| 23000 | 6155A | 1976 | 7 | 1 | 382 | 31 | 88 | 304 | 262 | 31 | 15 | 176 | 1 | 88 | 204 | 262 | 0 | 0 | 19 | | | 254 | |
| 23000 | 6155A | 1976 | 8 | 1 | 426 | 9 | 88 | 304 | 264 | 31 | 15 | 164 | 29 | 88 | 210 | 240 | 0 | 0 | 25 | | | 257 | |
| 23000 | 6155A | 1976 | 9 | 1 | 342 | 3 | 88 | 269 | 210 | 25 | 5 | 134 | 14 | 18 | 167 | 228 | 0 | 0 | 6 | | | 218 | |
| 23000 | 6155A | 1976 | 10 | 1 | 284 | 4 | 88 | 225 | 138 | 8 | 0 | 74 | 31 | 88 | 136 | 184 | 0 | 0 | 0 | | | 181 | |
| 23000 | 6155A | 1976 | 11 | 1 | 230 | 2 | 12 | 186 | 156 | 0 | 0 | 24 | 27 | 88 | 81 | 158 | 0 | 0 | 0 | | | 133 | |
| 23000 | 6155A | 1976 | 12 | 1 | 234 | 2 | 88 | 170 | 114 | 0 | 0 | 40 | 27 | 88 | 88 | 154 | 0 | 0 | 0 | | | 129 | |
| 23000 | 6155A | 1977 | 1 | 1 | 216 | 26 | 88 | 159 | 134 | 0 | 0 | 30 | 7 | 88 | 80 | 130 | 0 | 0 | 0 | | | 119 | |
| 23000 | 6155A | 1977 | 2 | 1 | 234 | 9 | 88 | 189 | 152 | 0 | 0 | 38 | 13 | 88 | 92 | 138 | 0 | 0 | 0 | | | 140 | |
| 23000 | 6155A | 1977 | 3 | 1 | 246 | 27 | 88 | 199 | 146 | 0 | 0 | 40 | 24 | 88 | 85 | 150 | 0 | 0 | 0 | | | 142 | |
| 23000 | 6155A | 1977 | 4 | 1 | 290 | 29 | 88 | 226 | 156 | 7 | 0 | 58 | 1 | 88 | 104 | 148 | 0 | 0 | 0 | | | 165 | |
| 23000 | 6155A | 1977 | 5 | 1 | 318 | 12 | 88 | 240 | 206 | 10 | 1 | 90 | 2 | 5 | 126 | 188 | 0 | 0 | 0 | | | 183 | |
| 23000 | 6155A | 1977 | 6 | 1 | 334 | 29 | 88 | 270 | 214 | 19 | 6 | 108 | 15 | 88 | 156 | 206 | 0 | 0 | 1 | | | 213 | |
| 23000 | 6155A | 1977 | 7 | 1 | | 88 | 88 | 287 | | 88 | 88 | | 88 | 88 | 183 | | 88 | 88 | 88 | | | 235 | |
| 23000 | 6155A | 1977 | 8 | 1 | 332 | 26 | 88 | 287 | 256 | 31 | 10 | 134 | 30 | 88 | 180 | 206 | 0 | 0 | 8 | | | 233 | |
| 23000 | 6155A | 1977 | 9 | 1 | | 88 | 88 | 266 | | 88 | 88 | | 88 | 88 | 174 | | 88 | 88 | 88 | | | 220 | |
| 23000 | 6155A | 1977 | 10 | 1 | 260 | 10 | 88 | 226 | 176 | 4 | 0 | 106 | 6 | 88 | 143 | 180 | 0 | 0 | 0 | | | 184 | |
| 23000 | 6155A | 1977 | 11 | 1 | 266 | 14 | 88 | 200 | 128 | 3 | 0 | 50 | 24 | 88 | 114 | 180 | 0 | 0 | 0 | | | 157 | |
| 23000 | 6155A | 1977 | 12 | 1 | | 88 | 88 | 173 | | 88 | 88 | | 88 | 88 | 101 | | 88 | 88 | 88 | | | 137 | |
| 23000 | 6155A | 1978 | 1 | 1 | 206 | 25 | 88 | 160 | 106 | 0 | 0 | 6 | 14 | 88 | 82 | 138 | 0 | 0 | 0 | | | 121 | |
| 23000 | 6155A | 1978 | 2 | 1 | 242 | 17 | 88 | 190 | 122 | 0 | 0 | 20 | 13 | 88 | 78 | 134 | 0 | 0 | 0 | | | 134 | |
| 23000 | 6155A | 1978 | 3 | 1 | 246 | 23 | 88 | 200 | 166 | 0 | 0 | 52 | 20 | 88 | 83 | 132 | 0 | 0 | 0 | | | 142 | |
| 23000 | 6155A | 1978 | 4 | 1 | 266 | 20 | 88 | 215 | 148 | 4 | 0 | 44 | 5 | 88 | 106 | 152 | 0 | 0 | 0 | | | 160 | |
| 23000 | 6155A | 1978 | 5 | 1 | 294 | 17 | 88 | 230 | 184 | 8 | 0 | 80 | 2 | 88 | 126 | 170 | 0 | 0 | 0 | | | 178 | |
| 23000 | 6155A | 1978 | 6 | 1 | 330 | 25 | 88 | 259 | 194 | 18 | 5 | 124 | 1 | 88 | 158 | 204 | 0 | 0 | 1 | | | 209 | |
| 23000 | 6155A | 1978 | 7 | 1 | 442 | 18 | 88 | 288 | 236 | 27 | 10 | 146 | 10 | 88 | 186 | 232 | 0 | 0 | 7 | | | 237 | |
| 23000 | 6155A | 1978 | 8 | 1 | 346 | 6 | 88 | 297 | 264 | 31 | 13 | 160 | 11 | 88 | 189 | 218 | 0 | 0 | 8 | | | 243 | |
| 23000 | 6155A | 1978 | 9 | 1 | 344 | 1 | 30 | 284 | 246 | 29 | 8 | 142 | 24 | 25 | 179 | 220 | 0 | 0 | 6 | | | 232 | |
| 23000 | 6155A | 1978 | 10 | 1 | 292 | 1 | 88 | 238 | 214 | 10 | 0 | 86 | 21 | 88 | 133 | 192 | 0 | 0 | 0 | | | 186 | |
| 23000 | 6155A | 1978 | 11 | 1 | 216 | 8 | 25 | 197 | 172 | 0 | 0 | 70 | 20 | 88 | 106 | 158 | 0 | 0 | 0 | | | 152 | |
| 23000 | 6155A | 1978 | 12 | 1 | 234 | 13 | 88 | 184 | 124 | 0 | 0 | 30 | 19 | 88 | 89 | 124 | 0 | 0 | 0 | | | 136 | |

| | | | | | | | | | | | | | | | | | | | | | | | |
|---|---|---|---|---|---|---|---|---|---|---|---|---|---|---|---|---|---|---|---|---|---|---|---|
| 23000 | 6155A | 1979 | 1 | 1 | 214 | 2 | 88 | 170 | 126 | 0 | 0 | 60 | 30 | 88 | 100 | 130 | 0 | 0 | 0 | | | 135 | |
| 23000 | 6155A | 1979 | 2 | 1 | 234 | 6 | 88 | 180 | 116 | 0 | 0 | 24 | 27 | 88 | 83 | 136 | 0 | 0 | 0 | | | 132 | |
| 23000 | 6155A | 1979 | 3 | 1 | 234 | 5 | 88 | 182 | 140 | 0 | 0 | 12 | 3 | 88 | 76 | 130 | 0 | 0 | 0 | | | 129 | |
| 23000 | 6155A | 1979 | 4 | 1 | 292 | 22 | 88 | 210 | 176 | 3 | 0 | 60 | 12 | 88 | 95 | 150 | 0 | 0 | 0 | | | 153 | |
| 23000 | 6155A | 1979 | 5 | 1 | 318 | 17 | 88 | 245 | 178 | 12 | 3 | 74 | 1 | 88 | 131 | 190 | 0 | 0 | 0 | | | 188 | |
| 23000 | 6155A | 1979 | 6 | 1 | 336 | 13 | 20 | 275 | 238 | 24 | 6 | 146 | 3 | 88 | 173 | 214 | 0 | 0 | 4 | | | 224 | |
| 23000 | 6155A | 1979 | 7 | 1 | 364 | 31 | 88 | 292 | 244 | 30 | 10 | 166 | 7 | 88 | 197 | 234 | 0 | 0 | 15 | | | 244 | |
| 23000 | 6155A | 1979 | 8 | 1 | 386 | 7 | 88 | 302 | 266 | 31 | 9 | 164 | 18 | 88 | 208 | 262 | 0 | 0 | 18 | | | 255 | |
| 23000 | 6155A | 1979 | 9 | 1 | 306 | 21 | 88 | 267 | 218 | 22 | 2 | 114 | 25 | 26 | 180 | 236 | 0 | 0 | 8 | | | 223 | |
| 23000 | 6155A | 1979 | 10 | 1 | 280 | 4 | 88 | 223 | 172 | 5 | 0 | 64 | 28 | 88 | 138 | 174 | 0 | 0 | 0 | | | 181 | |
| 23000 | 6155A | 1979 | 11 | 1 | 256 | 20 | 88 | 196 | 158 | 1 | 0 | 36 | 28 | 88 | 95 | 158 | 0 | 0 | 0 | | | 145 | |
| 23000 | 6155A | 1979 | 12 | 1 | 226 | 9 | 88 | 180 | 100 | 0 | 0 | -8 | 22 | 88 | 79 | 142 | 0 | 1 | 0 | 22 | | 130 | |
| 23000 | 6155A | 1980 | 1 | 1 | 220 | 25 | 88 | 165 | 86 | 0 | 0 | 26 | 18 | 88 | 68 | 128 | 0 | 0 | 0 | | | 117 | |
| 23000 | 6155A | 1980 | 2 | 1 | 228 | 15 | 88 | 180 | 146 | 0 | 0 | 36 | 13 | 88 | 84 | 154 | 0 | 0 | 0 | | | 132 | |
| 23000 | 6155A | 1980 | 3 | 1 | 280 | 30 | 88 | 196 | 136 | 2 | 0 | 34 | 10 | 88 | 89 | 162 | 0 | 0 | 0 | | | 143 | |
| 23000 | 6155A | 1980 | 4 | 1 | 324 | 1 | 88 | 204 | 166 | 5 | 1 | 64 | 9 | 17 | 105 | 160 | 0 | 0 | 0 | | | 154 | |
| 23000 | 6155A | 1980 | 5 | 1 | 310 | 31 | 88 | 241 | 188 | 12 | 1 | 80 | 1 | 88 | 130 | 186 | 0 | 0 | 0 | | | 186 | |
| 23000 | 6155A | 1980 | 6 | 1 | 370 | 25 | 88 | 273 | 210 | 25 | 7 | 128 | 14 | 88 | 168 | 240 | 0 | 0 | 4 | | | 221 | |
| 23000 | 6155A | 1980 | 8 | 1 | 416 | 23 | 88 | 306 | 260 | 31 | 13 | 182 | 18 | 88 | 208 | 270 | 0 | 0 | 21 | | | 257 | |
| 23000 | 6155A | 1980 | 9 | 1 | 386 | 13 | 88 | 280 | 240 | 29 | 2 | 144 | 23 | 88 | 192 | 224 | 0 | 0 | 10 | | | 236 | |
| 23000 | 6155A | 1980 | 10 | 1 | 318 | 7 | 88 | 244 | 188 | 16 | 1 | 66 | 19 | 88 | 134 | 196 | 0 | 0 | 0 | | | 189 | |
| 23000 | 6155A | 1980 | 11 | 1 | 246 | 18 | 88 | 194 | 154 | 0 | 0 | 54 | 30 | 88 | 104 | 132 | 0 | 0 | 0 | | | 149 | |
| 23000 | 6155A | 1980 | 12 | 1 | 208 | 21 | 25 | 170 | 124 | 0 | 0 | 0 | 2 | 88 | 67 | 154 | 0 | 1 | 0 | 2 | | 119 | |
| 23000 | 6155A | 1981 | 1 | 1 | 268 | 21 | 88 | 170 | 112 | 1 | 0 | -18 | 12 | 88 | 52 | 124 | 0 | 1 | 0 | 12 | | 111 | |
| 23000 | 6155A | 1981 | 2 | 1 | 226 | 28 | 88 | 172 | 122 | 0 | 0 | 12 | 3 | 88 | 60 | 118 | 0 | 0 | 0 | | | 116 | |
| 23000 | 6155A | 1981 | 3 | 1 | 304 | 12 | 88 | 216 | 166 | 4 | 1 | 70 | 3 | 18 | 100 | 148 | 0 | 0 | 0 | | | 158 | |
| 23000 | 6155A | 1981 | 4 | 1 | 250 | 10 | 20 | 200 | 146 | 2 | 0 | 70 | 3 | 88 | 106 | 134 | 0 | 0 | 0 | | | 153 | |
| 23000 | 6155A | 1981 | 5 | 1 | 318 | 25 | 88 | 242 | 194 | 12 | 1 | 86 | 11 | 88 | 131 | 162 | 0 | 0 | 0 | | | 187 | |
| 23000 | 6155A | 1981 | 6 | 1 | 324 | 13 | 88 | 268 | 236 | 26 | 3 | 136 | 6 | 88 | 173 | 214 | 0 | 0 | 2 | | | 221 | |
| 23000 | 6155A | 1981 | 7 | 1 | 396 | 18 | 88 | 290 | 252 | 31 | 8 | 156 | 6 | 88 | 188 | 228 | 0 | 0 | 6 | | | 239 | |
| 23000 | 6155A | 1981 | 8 | 1 | 346 | 20 | 88 | 287 | 252 | 31 | 8 | 160 | 17 | 88 | 190 | 226 | 0 | 0 | 10 | | | 238 | |
| 23000 | 6155A | 1981 | 9 | 1 | 356 | 12 | 88 | 287 | 236 | 26 | 8 | 122 | 30 | 88 | 175 | 244 | 0 | 0 | 6 | | | 231 | |
| 23000 | 6155A | 1981 | 10 | 1 | 290 | 1 | 88 | 245 | 204 | 13 | 0 | 82 | 31 | 88 | 142 | 184 | 0 | 0 | 0 | | | 193 | |
| 23000 | 6155A | 1981 | 12 | 1 | 238 | 14 | 88 | 191 | 140 | 0 | 0 | 12 | 20 | 88 | 97 | 172 | 0 | 0 | 0 | | | 144 | |
| 23000 | 6155A | 1982 | 1 | 1 | 246 | 9 | 88 | 172 | 128 | 0 | 0 | 24 | 29 | 30 | 82 | 126 | 0 | 0 | 0 | | | 127 | |
| 23000 | 6155A | 1982 | 2 | 1 | 226 | 27 | 88 | 174 | 144 | 0 | 0 | 50 | 3 | 24 | 89 | 144 | 0 | 0 | 0 | | | 132 | |
| 23000 | 6155A | 1982 | 3 | 1 | 274 | 21 | 88 | 193 | 160 | 3 | 0 | 40 | 27 | 88 | 88 | 170 | 0 | 0 | 0 | | | 141 | |
| 23000 | 6155A | 1982 | 4 | 1 | 262 | 30 | 88 | 198 | 152 | 2 | 0 | 68 | 3 | 88 | 107 | 148 | 0 | 0 | 0 | | | 152 | |
| 23000 | 6155A | 1982 | 5 | 2 | 284 | 18 | 88 | 225 | 186 | 4 | 0 | 84 | 9 | 88 | 132 | 174 | 0 | 0 | 0 | | | 178 | |
| 23000 | 6155A | 1982 | 6 | 1 | 354 | 22 | 88 | 293 | 232 | 26 | 14 | 140 | 1 | 88 | 180 | 224 | 0 | 0 | 5 | | | 236 | |
| 23000 | 6155A | 1982 | 7 | 1 | 416 | 27 | 88 | 307 | 216 | 28 | 18 | 158 | 18 | 88 | 195 | 250 | 0 | 0 | 11 | | | 251 | |
| 23000 | 6155A | 1982 | 8 | 1 | 326 | 14 | 88 | 283 | 234 | 30 | 5 | 162 | 1 | 88 | 191 | 228 | 0 | 0 | 9 | | | 237 | |
| 23000 | 6155A | 1982 | 10 | 1 | 316 | 12 | 88 | 242 | 194 | 7 | 3 | 60 | 25 | 88 | 132 | 212 | 0 | 0 | 2 | | | 187 | |
| 23000 | 6155A | 1982 | 11 | 1 | 232 | 1 | 88 | 191 | 146 | 0 | 0 | 54 | 30 | 88 | 105 | 170 | 0 | 0 | 0 | | | 148 | |
| 23000 | 6155A | 1982 | 12 | 1 | 212 | 10 | 88 | 166 | 104 | 0 | 0 | 24 | 23 | 88 | 70 | 138 | 0 | 0 | 0 | | | 118 | |
| 23000 | 6155A | 1983 | 1 | 1 | 256 | 31 | 88 | 172 | 138 | 1 | 0 | 12 | 5 | 88 | 59 | 110 | 0 | 0 | 0 | | | 116 | |
| 23000 | 6155A | 1983 | 2 | 1 | 224 | 26 | 88 | 153 | 80 | 0 | 0 | -16 | 11 | 88 | 65 | 150 | 0 | 2 | 0 | 11 | 13 | 109 | |
| 23000 | 6155A | 1983 | 3 | 1 | 262 | 10 | 88 | 200 | 158 | 2 | 0 | 44 | 19 | 88 | 100 | 144 | 0 | 0 | 0 | | | 150 | |
| 23000 | 6155A | 1983 | 4 | 1 | 306 | 11 | 88 | 215 | 184 | 2 | 1 | 44 | 4 | 88 | 101 | 132 | 0 | 0 | 0 | | | 158 | |
| 23000 | 6155A | 1983 | 5 | 1 | 298 | 8 | 88 | 247 | 200 | 15 | 0 | 76 | 3 | 88 | 129 | 184 | 0 | 0 | 0 | | | 188 | |
| 23000 | 6155A | 1983 | 6 | 1 | 410 | 12 | 88 | 280 | 236 | 24 | 7 | 128 | 3 | 88 | 176 | 238 | 0 | 0 | 2 | | | 228 | |
| 23000 | 6155A | 1983 | 7 | 1 | 408 | 14 | 88 | 307 | 244 | 28 | 17 | 150 | 6 | 88 | 191 | 278 | 0 | 0 | 8 | | | 249 | |
| 23000 | 6155A | 1983 | 8 | 1 | 354 | 1 | 88 | 296 | 256 | 31 | 11 | 160 | 20 | 88 | 200 | 234 | 0 | 0 | 18 | | | 248 | |
| 23000 | 6155A | 1983 | 9 | 1 | 362 | 17 | 88 | 293 | 264 | 30 | 7 | 164 | 29 | 88 | 188 | 226 | 0 | 0 | 6 | | | 240 | |
| 23000 | 6155A | 1983 | 10 | 1 | 346 | 8 | 88 | 260 | 212 | 22 | 3 | 102 | 21 | 88 | 162 | 196 | 0 | 0 | 0 | | | 211 | |
| 23000 | 6155A | 1983 | 11 | 1 | 256 | 27 | 88 | 209 | 172 | 1 | 0 | 100 | 30 | 88 | 136 | 176 | 0 | 0 | 0 | | | 172 | |
| 23000 | 6155A | 1983 | 12 | 1 | 218 | 23 | 88 | 178 | 124 | 0 | 0 | 24 | 14 | 88 | 74 | 120 | 0 | 0 | 0 | | | 126 | |
| 23000 | 6155A | 1984 | 1 | 1 | 198 | 15 | 88 | 173 | 138 | 0 | 0 | 26 | 11 | 88 | 81 | 124 | 0 | 0 | 0 | | | 127 | |
| 23000 | 6155A | 1984 | 2 | 1 | 242 | 9 | 88 | 175 | 126 | 0 | 0 | 8 | 18 | 88 | 63 | 152 | 0 | 0 | 0 | | | 119 | |
| 23000 | 6155A | 1984 | 3 | 1 | 234 | 30 | 88 | 173 | 120 | 0 | 0 | 30 | 8 | 88 | 80 | 124 | 0 | 0 | 0 | | | 126 | |
| 23000 | 6155A | 1984 | 4 | 1 | 256 | 11 | 88 | 211 | 164 | 1 | 0 | 72 | 20 | 88 | 120 | 156 | 0 | 0 | 0 | | | 165 | |
| 23000 | 6155A | 1984 | 5 | 1 | 268 | 28 | 88 | 224 | 170 | 4 | 0 | 82 | 3 | 88 | 116 | 170 | 0 | 0 | 0 | | | 170 | |
| 23000 | 6155A | 1984 | 6 | 1 | 322 | 21 | 88 | 262 | 218 | 24 | 3 | 116 | 3 | 88 | 149 | 204 | 0 | 0 | 1 | | | 205 | |
| 23000 | 6155A | 1984 | 7 | 1 | 356 | 31 | 88 | 300 | 250 | 31 | 15 | 140 | 6 | 88 | 191 | 228 | 0 | 0 | 12 | | | 245 | |
| 23000 | 6155A | 1984 | 8 | 1 | 354 | 8 | 88 | 290 | 248 | 30 | 8 | 172 | 25 | 88 | 199 | 240 | 0 | 0 | 16 | | | 244 | |
| 23000 | 6155A | 1984 | 9 | 1 | 362 | 10 | 88 | 289 | 248 | 29 | 8 | 134 | 27 | 88 | 179 | 224 | 0 | 0 | 7 | | | 234 | |
| 23000 | 6155A | 1984 | 10 | 1 | 310 | 1 | 88 | 237 | 202 | 10 | 1 | 76 | 8 | 9 | 130 | 178 | 0 | 0 | 0 | | | 183 | |
| 23000 | 6155A | 1984 | 11 | 1 | 268 | 24 | 88 | 200 | 156 | 2 | 0 | 84 | 4 | 88 | 118 | 152 | 0 | 0 | 0 | | | 159 | |
| 23000 | 6155A | 1984 | 12 | 1 | 224 | 4 | 88 | 180 | 156 | 0 | 0 | 4 | 31 | 88 | 83 | 142 | 0 | 0 | 0 | | | 131 | |

| | | | | | | | | | | | | | | | | | | | | | | | |
|---|---|---|---|---|---|---|---|---|---|---|---|---|---|---|---|---|---|---|---|---|---|---|---|
| 23000 | 6155A | 1985 | 1 | 1 | 216 | 2 | 88 | 156 | 84 | 0 | 0 | -26 | 16 | 88 | 57 | 122 | 0 | 1 | 0 | 16 | | 106 | |
| 23000 | 6155A | 1985 | 2 | 1 | 228 | 15 | 16 | 189 | 154 | 0 | 0 | 30 | 3 | 88 | 89 | 136 | 0 | 0 | 0 | | | 139 | |
| 23000 | 6155A | 1985 | 3 | 1 | 240 | 27 | 88 | 192 | 158 | 0 | 0 | 20 | 15 | 88 | 75 | 128 | 0 | 0 | 0 | | | 134 | |
| 23000 | 6155A | 1985 | 4 | 1 | 300 | 18 | 88 | 219 | 154 | 4 | 1 | 60 | 10 | 88 | 100 | 132 | 0 | 0 | 0 | | | 160 | |
| 23000 | 6155A | 1985 | 5 | 1 | 290 | 22 | 88 | 238 | 172 | 10 | 0 | 84 | 13 | 88 | 129 | 182 | 0 | 0 | 0 | | | 184 | |
| 23000 | 6155A | 1985 | 6 | 1 | 360 | 22 | 88 | 279 | 236 | 24 | 8 | 142 | 12 | 88 | 178 | 220 | 0 | 0 | 5 | | | 229 | |
| 23000 | 6155A | 1985 | 7 | 1 | 408 | 9 | 88 | 306 | 268 | 31 | 13 | 174 | 2 | 25 | 200 | 230 | 0 | 0 | 19 | | | 253 | |
| 23000 | 6155A | 1985 | 8 | 1 | 406 | 5 | 88 | 289 | 256 | 31 | 7 | 168 | 9 | 88 | 192 | 230 | 0 | 0 | 11 | | | 241 | |
| 23000 | 6155A | 1985 | 9 | 1 | 316 | 22 | 88 | 279 | 254 | 30 | 4 | 166 | 25 | 26 | 191 | 224 | 0 | 0 | 10 | | | 235 | |
| 23000 | 6155A | 1985 | 10 | 1 | 326 | 4 | 88 | 258 | 224 | 20 | 2 | 90 | 29 | 88 | 148 | 196 | 0 | 0 | 0 | | | 203 | |
| 23000 | 6155A | 1985 | 11 | 1 | 288 | 7 | 8 | 205 | 138 | 5 | 0 | 42 | 20 | 88 | 110 | 184 | 0 | 0 | 0 | | | 158 | |
| 23000 | 6155A | 1985 | 12 | 1 | 204 | 24 | 88 | 176 | 146 | 0 | 0 | 42 | 17 | 88 | 77 | 144 | 0 | 0 | 0 | | | 127 | |
| 23000 | 6155A | 1986 | 1 | 1 | 228 | 11 | 88 | 177 | 132 | 0 | 0 | 24 | 27 | 88 | 76 | 124 | 0 | 0 | 0 | | | 126 | |
| 23000 | 6155A | 1986 | 2 | 1 | 256 | 24 | 88 | 181 | 138 | 2 | 0 | 18 | 3 | 88 | 78 | 130 | 0 | 0 | 0 | | | 130 | |
| 23000 | 6155A | 1986 | 3 | 1 | 264 | 24 | 88 | 188 | 134 | 1 | 0 | 32 | 27 | 88 | 85 | 134 | 0 | 0 | 0 | | | 137 | |
| 23000 | 6155A | 1986 | 6 | 1 | 356 | 29 | 88 | 268 | 196 | 20 | 8 | 142 | 4 | 88 | 169 | 200 | 0 | 0 | 1 | | | 219 | |
| 23000 | 6155A | 1986 | 7 | 1 | 372 | 31 | 88 | 290 | 256 | 31 | 7 | 164 | 1 | 88 | 192 | 226 | 0 | 0 | 10 | | | 241 | |
| 23000 | 6155A | 1986 | 8 | 1 | 392 | 23 | 88 | 314 | 256 | 31 | 15 | 176 | 20 | 88 | 209 | 240 | 0 | 0 | 22 | | | 261 | |
| 23000 | 6155A | 1986 | 9 | 1 | 348 | 9 | 88 | 282 | 238 | 29 | 7 | 136 | 30 | 88 | 190 | 224 | 0 | 0 | 9 | | | 236 | |
| 23000 | 6155A | 1986 | 10 | 1 | 286 | 5 | 88 | 244 | 216 | 10 | 0 | 104 | 30 | 88 | 153 | 190 | 0 | 0 | 0 | | | 198 | |
| 23000 | 6155A | 1986 | 11 | 1 | 264 | 2 | 88 | 201 | 166 | 1 | 0 | 50 | 30 | 88 | 108 | 150 | 0 | 0 | 0 | | | 154 | |
| 23000 | 6155A | 1986 | 12 | 1 | 206 | 16 | 88 | 176 | 132 | 0 | 0 | 28 | 30 | 88 | 77 | 122 | 0 | 0 | 0 | | | 126 | |
| 23000 | 6155A | 1987 | 1 | 1 | 206 | 6 | 88 | 159 | 70 | 0 | 0 | 14 | 18 | 88 | 76 | 140 | 0 | 0 | 0 | | | 117 | |
| 23000 | 6155A | 1987 | 2 | 1 | 218 | 26 | 88 | 172 | 100 | 0 | 0 | 6 | 20 | 88 | 76 | 120 | 0 | 0 | 0 | | | 124 | |
| 23000 | 6155A | 1987 | 3 | 1 | 306 | 2 | 88 | 209 | 160 | 5 | 1 | 60 | 19 | 88 | 104 | 194 | 0 | 0 | 0 | | | 156 | |
| 23000 | 6155A | 1987 | 4 | 1 | 258 | 13 | 88 | 218 | 160 | 6 | 0 | 60 | 3 | 4 | 115 | 174 | 0 | 0 | 0 | | | 166 | |
| 23000 | 6155A | 1987 | 5 | 1 | 308 | 27 | 88 | 245 | 200 | 13 | 2 | 90 | 7 | 88 | 139 | 180 | 0 | 0 | 0 | | | 192 | |
| 23000 | 6155A | 1987 | 6 | 1 | 366 | 7 | 88 | 278 | 230 | 25 | 5 | 146 | 1 | 17 | 178 | 228 | 0 | 0 | 6 | | | 228 | |
| 23000 | 6155A | 1987 | 7 | 1 | 366 | 30 | 31 | 308 | 262 | 31 | 17 | 174 | 25 | 29 | 209 | 246 | 0 | 0 | 23 | | | 258 | |
| 23000 | 6155A | 1987 | 8 | 1 | 390 | 17 | 88 | 315 | 246 | 30 | 21 | 175 | 30 | 88 | 210 | 242 | 0 | 0 | 21 | | | 262 | |
| 23000 | 6155A | 1987 | 9 | 1 | 334 | 30 | 88 | 291 | 266 | 30 | 8 | 174 | 14 | 88 | 191 | 210 | 0 | 0 | 7 | | | 241 | |
| 23000 | 6155A | 1987 | 10 | 1 | 274 | 3 | 7 | 230 | 190 | 8 | 0 | 70 | 11 | 88 | 146 | 196 | 0 | 0 | 0 | | | 188 | |
| 23000 | 6155A | 1987 | 11 | 1 | 232 | 12 | 88 | 194 | 140 | 0 | 0 | 36 | 29 | 88 | 100 | 180 | 0 | 0 | 0 | | | 147 | |
| 23000 | 6155A | 1987 | 12 | 1 | 222 | 16 | 88 | 173 | 136 | 0 | 0 | 46 | 30 | 88 | 100 | 140 | 0 | 0 | 0 | | | 137 | |
| 23000 | 6155A | 1988 | 1 | 1 | 206 | 31 | 88 | 166 | 114 | 0 | 0 | 30 | 10 | 88 | 83 | 126 | 0 | 0 | 0 | | | 125 | |
| 23000 | 6155A | 1988 | 2 | 1 | 214 | 24 | 88 | 172 | 124 | 0 | 0 | 22 | 29 | 88 | 77 | 136 | 0 | 0 | 0 | | | 124 | |
| 23000 | 6155A | 1988 | 3 | 1 | 314 | 26 | 88 | 208 | 124 | 5 | 1 | 40 | 1 | 88 | 95 | 134 | 0 | 0 | 0 | | | 152 | |
| 23000 | 6155A | 1988 | 4 | 1 | 276 | 13 | 88 | 224 | 126 | 11 | 0 | 60 | 6 | 88 | 118 | 164 | 0 | 0 | 0 | | | 171 | |
| 23000 | 6155A | 1988 | 5 | 1 | 316 | 30 | 88 | 251 | 176 | 16 | 3 | 114 | 7 | 88 | 149 | 200 | 0 | 0 | 1 | | | 200 | |
| 23000 | 6155A | 1988 | 6 | 1 | 344 | 4 | 88 | 270 | 226 | 23 | 4 | 130 | 11 | 88 | 170 | 200 | 0 | 0 | 1 | | | 220 | |
| 23000 | 6155A | 1988 | 7 | 1 | 368 | 20 | 88 | 294 | 246 | 30 | 9 | 154 | 6 | 88 | 201 | 236 | 0 | 0 | 18 | | | 248 | |
| 23000 | 6155A | 1988 | 8 | 1 | 420 | 3 | 88 | 304 | 280 | 31 | 9 | 185 | 10 | 88 | 208 | 246 | 0 | 0 | 20 | | | 256 | |
| 23000 | 6155A | 1988 | 9 | 1 | 348 | 1 | 88 | 278 | 242 | 27 | 6 | 132 | 24 | 88 | 176 | 230 | 0 | 0 | 8 | | | 227 | |
| 23000 | 6155A | 1988 | 10 | 1 | 308 | 8 | 88 | 235 | 185 | 10 | 1 | 110 | 26 | 27 | 147 | 190 | 0 | 0 | 0 | | | 191 | |
| 23000 | 6155A | 1988 | 11 | 1 | 232 | 4 | 13 | 197 | 148 | 0 | 0 | 70 | 30 | 88 | 124 | 180 | 0 | 0 | 0 | | | 160 | |
| 23000 | 6155A | 1988 | 12 | 1 | 200 | 5 | 88 | 173 | 154 | 0 | 0 | 18 | 10 | 88 | 75 | 134 | 0 | 0 | 0 | | | 124 | |
| 23000 | 6155A | 1989 | 1 | 1 | 178 | 6 | 9 | 162 | 148 | 0 | 0 | 30 | 5 | 88 | 73 | 132 | 0 | 0 | 0 | | | 118 | |
| 23000 | 6155A | 1989 | 2 | 1 | 220 | 25 | 88 | 177 | 138 | 0 | 0 | 24 | 17 | 88 | 75 | 154 | 0 | 0 | 0 | | | 126 | |
| 23000 | 6155A | 1989 | 3 | 1 | 248 | 16 | 88 | 198 | 164 | 0 | 0 | 40 | 29 | 88 | 93 | 140 | 0 | 0 | 0 | | | 146 | |
| 23000 | 6155A | 1989 | 4 | 1 | 270 | 29 | 88 | 207 | 156 | 2 | 0 | 44 | 4 | 88 | 100 | 144 | 0 | 0 | 0 | | | 154 | |
| 23000 | 6155A | 1989 | 5 | 1 | 296 | 12 | 88 | 234 | 194 | 7 | 0 | 76 | 1 | 3 | 130 | 170 | 0 | 0 | 0 | | | 182 | |
| 23000 | 6155A | 1989 | 6 | 1 | 394 | 26 | 88 | 286 | 226 | 28 | 4 | 136 | 1 | 88 | 174 | 234 | 0 | 0 | 6 | | | 230 | |
| 23000 | 6155A | 1989 | 7 | 1 | 418 | 2 | 88 | 314 | 266 | 31 | 22 | 186 | 5 | 6 | 213 | 260 | 0 | 0 | 23 | | | 264 | |
| 23000 | 6155A | 1989 | 8 | 1 | 382 | 14 | 88 | 323 | 280 | 31 | 27 | 184 | 7 | 88 | 221 | 266 | 0 | 0 | 27 | | | 272 | |
| 23000 | 6155A | 1989 | 9 | 1 | 308 | 18 | 88 | 273 | 242 | 29 | 5 | 140 | 12 | 88 | 184 | 218 | 0 | 0 | 6 | | | 228 | |
| 23000 | 6155A | 1989 | 10 | 1 | 326 | 8 | 88 | 241 | 198 | 7 | 1 | 116 | 31 | 88 | 160 | 202 | 0 | 0 | 1 | | | 201 | |
| 23000 | 6155A | 1989 | 11 | 1 | 254 | 2 | 88 | 200 | 160 | 1 | 0 | 90 | 8 | 18 | 126 | 196 | 0 | 0 | 0 | | | 163 | |
| 23000 | 6155A | 1989 | 12 | 1 | 220 | 15 | 16 | 185 | 136 | 0 | 0 | 64 | 24 | 88 | 111 | 158 | 0 | 0 | 0 | | | 148 | |
| 23000 | 6155A | 1990 | 1 | 1 | 188 | 25 | 88 | 166 | 136 | 0 | 0 | 28 | 23 | 88 | 71 | 124 | 0 | 0 | 0 | | | 119 | |
| 23000 | 6155A | 1990 | 2 | 1 | 250 | 27 | 88 | 194 | 166 | 1 | 0 | 46 | 18 | 88 | 102 | 160 | 0 | 0 | 0 | | | 148 | |
| 23000 | 6155A | 1990 | 3 | 1 | 254 | 13 | 88 | 193 | 152 | 2 | 0 | 68 | 22 | 88 | 120 | 150 | 0 | 0 | 0 | | | 157 | |
| 23000 | 6155A | 1990 | 4 | 1 | 266 | 15 | 88 | 205 | 176 | 2 | 0 | 62 | 7 | 88 | 108 | 146 | 0 | 0 | 0 | | | 156 | |
| 23000 | 6155A | 1990 | 5 | 1 | 306 | 20 | 88 | 242 | 198 | 13 | 1 | 102 | 6 | 88 | 144 | 182 | 0 | 0 | 0 | | | 193 | |
| 23000 | 6155A | 1990 | 6 | 1 | 350 | 27 | 88 | 289 | 244 | 27 | 12 | 150 | 7 | 88 | 182 | 224 | 0 | 0 | 5 | | | 235 | |
| 23000 | 6155A | 1990 | 7 | 1 | 384 | 3 | 88 | 308 | 270 | 31 | 18 | 176 | 14 | 88 | 205 | 246 | 0 | 0 | 20 | | | 257 | |
| 23000 | 6155A | 1990 | 8 | 1 | 384 | 15 | 88 | 304 | 282 | 31 | 12 | 186 | 2 | 99 | 210 | 246 | 0 | 0 | 23 | | | 257 | |
| 23000 | 6155A | 1990 | 9 | 1 | 352 | 7 | 88 | 296 | 242 | 29 | 10 | 166 | 26 | 88 | 211 | 242 | 0 | 0 | 24 | | | 253 | |
| 23000 | 6155A | 1990 | 10 | 1 | 306 | 7 | 88 | 242 | 184 | 9 | 1 | 120 | 25 | 88 | 148 | 184 | 0 | 0 | 0 | | | 195 | |
| 23000 | 6155A | 1990 | 11 | 1 | 238 | 15 | 20 | 195 | 152 | 0 | 0 | 16 | 30 | 88 | 95 | 164 | 0 | 0 | 0 | | | 145 | |

| | | | | | | | | | | | | | | | | | | | | | | | |
|---|---|---|---|---|---|---|---|---|---|---|---|---|---|---|---|---|---|---|---|---|---|---|---|
| 23000 | 6155A | 1990 | 12 | 1 | 214 | 28 | 88 | 160 | 122 | 0 | 0 | 24 | 1 | 99 | 83 | 130 | 0 | 0 | 0 | | | 121 | |
| 23000 | 6155A | 1991 | 1 | 1 | 214 | 9 | 88 | 166 | 124 | 0 | 0 | 10 | 14 | 88 | 66 | 112 | 0 | 0 | 0 | | | 116 | |
| 23000 | 6155A | 1991 | 2 | 1 | 212 | 22 | 88 | 164 | 116 | 0 | 0 | 22 | 15 | 17 | 59 | 100 | 0 | 0 | 0 | | | 112 | |
| 23000 | 6155A | 1991 | 3 | 1 | 244 | 14 | 88 | 193 | 148 | 0 | 0 | 58 | 8 | 88 | 97 | 124 | 0 | 0 | 0 | | | 145 | |
| 23000 | 6155A | 1991 | 4 | 1 | 252 | 28 | 88 | 198 | 154 | 1 | 0 | 62 | 14 | 88 | 94 | 136 | 0 | 0 | 0 | | | 146 | |
| 23000 | 6155A | 1991 | 5 | 1 | 312 | 16 | 88 | 232 | 194 | 6 | 1 | 78 | 4 | 88 | 123 | 174 | 0 | 0 | 0 | | | 178 | |
| 23000 | 6155A | 1991 | 6 | 1 | 356 | 27 | 88 | 274 | 230 | 22 | 8 | 148 | 20 | 88 | 178 | 214 | 0 | 0 | 5 | | | 226 | |
| 23000 | 6155A | 1991 | 7 | 1 | 406 | 14 | 88 | 306 | 258 | 31 | 19 | 168 | 8 | 9 | 203 | 232 | 0 | 0 | 21 | | | 254 | |
| 23000 | 6155A | 1991 | 8 | 1 | 400 | 8 | 88 | 308 | 266 | 31 | 19 | 164 | 1 | 88 | 206 | 240 | 0 | 0 | 22 | | | 257 | |
| 23000 | 6155A | 1991 | 9 | 1 | | 88 | 88 | 290 | | 88 | 88 | | 88 | 88 | 196 | | 88 | 88 | 88 | | | 243 | |
| 23000 | 6155A | 1991 | 10 | 1 | 272 | 8 | 88 | 218 | 178 | 6 | 0 | 88 | 21 | 88 | 132 | 170 | 0 | 0 | 0 | | | 175 | |
| 23000 | 6155A | 1991 | 11 | 1 | 244 | 4 | 88 | 194 | 144 | 0 | 0 | 36 | 23 | 88 | 93 | 160 | 0 | 0 | 0 | | | 143 | |
| 23000 | 6155A | 1991 | 12 | 1 | 230 | 23 | 88 | 169 | 126 | 0 | 0 | 26 | 28 | 88 | 93 | 144 | 0 | 0 | 0 | | | 131 | |
| 23000 | 6155A | 1992 | 1 | 1 | 194 | 26 | 88 | 157 | 124 | 0 | 0 | -2 | 25 | 88 | 67 | 136 | 0 | 1 | 0 | 25 | | 112 | |
| 23000 | 6155A | 1992 | 2 | 1 | 222 | 12 | 88 | 167 | 132 | 0 | 0 | 6 | 5 | 88 | 70 | 120 | 0 | 0 | 0 | | | 118 | |
| 23000 | 6155A | 1992 | 3 | 1 | 300 | 23 | 88 | 190 | 156 | 1 | 1 | 42 | 29 | 88 | 88 | 122 | 0 | 0 | 0 | | | 139 | |
| 23000 | 6155A | 1992 | 4 | 1 | 302 | 25 | 88 | 223 | 156 | 7 | 1 | 74 | 5 | 88 | 106 | 180 | 0 | 0 | 0 | | | 165 | |
| 23000 | 6155A | 1992 | 5 | 1 | 304 | 11 | 88 | 255 | 198 | 17 | 1 | 100 | 5 | 88 | 142 | 204 | 0 | 0 | 1 | | | 199 | |
| 23000 | 6155A | 1992 | 6 | 1 | 334 | 19 | 88 | 265 | 174 | 26 | 2 | 136 | 7 | 99 | 162 | 220 | 0 | 0 | 1 | | | 213 | |
| 23000 | 6155A | 1992 | 7 | 1 | 364 | 21 | 88 | 289 | 252 | 31 | 8 | 176 | 9 | 88 | 202 | 236 | 0 | 0 | 18 | | | 245 | |
| 23000 | 6155A | 1992 | 8 | 1 | 382 | 27 | 88 | 318 | 264 | 31 | 24 | 168 | 11 | 88 | 213 | 248 | 0 | 0 | 25 | | | 265 | |
| 23000 | 6155A | 1992 | 9 | 1 | 290 | 5 | 88 | 263 | 218 | 24 | 0 | 114 | 27 | 88 | 183 | 226 | 0 | 0 | 9 | | | 223 | |
| 23000 | 6155A | 1992 | 10 | 1 | 320 | 3 | 88 | 226 | 170 | 6 | 1 | 100 | 13 | 99 | 128 | 174 | 0 | 0 | 0 | | | 177 | |
| 23000 | 6155A | 1992 | 11 | 1 | 256 | 14 | 88 | 207 | 158 | 2 | 0 | 56 | 27 | 88 | 104 | 166 | 0 | 0 | 0 | | | 156 | |
| 23000 | 6155A | 1992 | 12 | 1 | 224 | 2 | 3 | 175 | 134 | 0 | 0 | 42 | 14 | 18 | 92 | 126 | 0 | 0 | 0 | | | 134 | |
| 23000 | 6155A | 1993 | 1 | 1 | 206 | 28 | 88 | 160 | 112 | 0 | 0 | 4 | 8 | 88 | 54 | 110 | 0 | 0 | 0 | | | 107 | |
| 23000 | 6155A | 1993 | 2 | 1 | 186 | 26 | 88 | 160 | 134 | 0 | 0 | 30 | 28 | 88 | 79 | 124 | 0 | 0 | 0 | | | 120 | |
| 23000 | 6155A | 1993 | 3 | 1 | 254 | 22 | 88 | 185 | 112 | 1 | 0 | -12 | 2 | 88 | 88 | 148 | 0 | 1 | 0 | 2 | | 136 | |
| 23000 | 6155A | 1993 | 4 | 1 | 310 | 9 | 88 | 209 | 144 | 4 | 1 | 68 | 18 | 26 | 98 | 174 | 0 | 0 | 0 | | | 153 | |
| 23000 | 6155A | 1993 | 5 | 1 | 292 | 30 | 88 | 232 | 200 | 4 | 0 | 94 | 3 | 88 | 132 | 172 | 0 | 0 | 0 | | | 182 | |
| 23000 | 6155A | 1993 | 6 | 1 | 350 | 30 | 88 | 281 | 242 | 28 | 6 | 135 | 12 | 88 | 169 | 236 | 0 | 0 | 2 | | | 225 | |
| 23000 | 6155A | 1993 | 7 | 1 | 362 | 30 | 88 | 287 | 262 | 31 | 5 | 170 | 15 | 16 | 199 | 230 | 0 | 0 | 17 | | | 243 | |
| 23000 | 6155A | 1993 | 8 | 1 | 392 | 8 | 88 | 303 | 262 | 31 | 12 | 146 | 26 | 88 | 215 | 254 | 0 | 0 | 24 | | | 259 | |
| 23000 | 6155A | 1993 | 9 | 1 | 342 | 12 | 88 | 290 | 210 | 26 | 13 | 114 | 29 | 88 | 178 | 240 | 0 | 0 | 9 | | | 234 | |
| 23000 | 6155A | 1993 | 10 | 1 | 272 | 1 | 88 | 215 | 164 | 6 | 0 | 88 | 25 | 28 | 130 | 176 | 0 | 0 | 0 | | | 172 | |
| 23000 | 6155A | 1993 | 11 | 1 | 214 | 13 | 88 | 185 | 162 | 0 | 0 | 60 | 22 | 88 | 110 | 160 | 0 | 0 | 0 | | | 148 | |
| 23000 | 6155A | 1993 | 12 | 1 | 204 | 6 | 29 | 178 | 154 | 0 | 0 | 34 | 19 | 88 | 74 | 122 | 0 | 0 | 0 | | | 126 | |
| 23000 | 6155A | 1994 | 1 | 1 | 224 | 2 | 88 | 166 | 114 | 0 | 0 | 20 | 21 | 88 | 70 | 138 | 0 | 0 | 0 | | | 118 | |
| 23000 | 6155A | 1994 | 2 | 1 | 230 | 12 | 88 | 177 | 118 | 0 | 0 | 26 | 10 | 88 | 72 | 120 | 0 | 0 | 0 | | | 125 | |
| 23000 | 6155A | 1994 | 3 | 1 | 264 | 31 | 88 | 196 | 170 | 3 | 0 | 60 | 16 | 88 | 98 | 142 | 0 | 0 | 0 | | | 147 | |
| 23000 | 6155A | 1994 | 4 | 1 | 286 | 9 | 88 | 212 | 146 | 3 | 0 | 52 | 17 | 88 | 104 | 158 | 0 | 0 | 0 | | | 158 | |
| 23000 | 6155A | 1994 | 5 | 1 | 310 | 26 | 88 | 248 | 192 | 15 | 2 | 90 | 14 | 88 | 142 | 194 | 0 | 0 | 0 | | | 195 | |
| 23000 | 6155A | 1994 | 6 | 1 | 346 | 19 | 88 | 274 | 224 | 24 | 6 | 130 | 15 | 88 | 177 | 226 | 0 | 0 | 6 | | | 226 | |
| 23000 | 6155A | 1994 | 7 | 1 | 440 | 5 | 88 | 311 | 254 | 31 | 14 | 184 | 12 | 88 | 214 | 248 | 0 | 0 | 29 | | | 262 | |
| 23000 | 6155A | 1994 | 8 | 1 | 400 | 23 | 88 | 315 | 268 | 31 | 17 | 186 | 26 | 88 | 220 | 266 | 0 | 0 | 27 | | | 267 | |
| 23000 | 6155A | 1994 | 9 | 1 | 370 | 4 | 88 | 274 | 214 | 20 | 6 | 102 | 24 | 88 | 176 | 240 | 0 | 0 | 11 | | | 225 | |
| 23000 | 6155A | 1994 | 10 | 1 | 282 | 17 | 88 | 231 | 204 | 4 | 0 | 128 | 26 | 88 | 158 | 192 | 0 | 0 | 0 | | | 195 | |
| 23000 | 6155A | 1994 | 11 | 1 | 254 | 1 | 88 | 212 | 180 | 3 | 0 | 76 | 27 | 88 | 122 | 170 | 0 | 0 | 0 | | | 167 | |
| 23000 | 6155A | 1994 | 12 | 1 | 232 | 31 | 88 | 192 | 138 | 0 | 0 | 14 | 26 | 88 | 91 | 148 | 0 | 0 | 0 | | | 141 | |
| 23000 | 6155A | 1995 | 1 | 1 | 230 | 1 | 30 | 187 | 142 | 0 | 0 | 12 | 3 | 14 | 80 | 134 | 0 | 0 | 0 | | | 134 | |
| 23000 | 6155A | 1995 | 2 | 1 | 284 | 25 | 88 | 206 | 164 | 3 | 0 | 28 | 28 | 88 | 98 | 158 | 0 | 0 | 0 | | | 152 | |
| 23000 | 6155A | 1995 | 3 | 1 | 290 | 28 | 88 | 198 | 140 | 2 | 0 | 54 | 8 | 88 | 105 | 152 | 0 | 0 | 0 | | | 152 | |
| 23000 | 6155A | 1995 | 4 | 1 | 282 | 19 | 88 | 214 | 168 | 2 | 0 | 66 | 23 | 88 | 107 | 160 | 0 | 0 | 0 | | | 160 | |
| 23000 | 6155A | 1995 | 5 | 1 | 350 | 18 | 88 | 253 | 212 | 15 | 5 | 118 | 15 | 88 | 155 | 206 | 0 | 0 | 1 | | | 204 | |
| 23000 | 6155A | 1995 | 6 | 1 | 330 | 14 | 88 | 273 | 222 | 25 | 8 | 142 | 2 | 3 | 182 | 212 | 0 | 0 | 4 | | | 227 | |
| 23000 | 6155A | 1995 | 7 | 1 | 370 | 14 | 88 | 314 | 258 | 31 | 22 | 180 | 30 | 88 | 209 | 236 | 0 | 0 | 22 | | | 261 | |
| 23000 | 6155A | 1995 | 8 | 1 | 398 | 17 | 88 | 316 | 276 | 31 | 17 | 190 | 28 | 88 | 221 | 258 | 0 | 0 | 29 | | | 268 | |
| 23000 | 6155A | 1995 | 9 | 1 | 340 | 15 | 88 | 276 | 222 | 20 | 9 | 116 | 28 | 88 | 168 | 232 | 0 | 0 | 5 | | | 222 | |
| 23000 | 6155A | 1995 | 10 | 1 | 280 | 5 | 88 | 243 | 224 | 7 | 0 | 132 | 16 | 88 | 160 | 198 | 0 | 0 | 0 | | | 202 | |
| 23000 | 6155A | 1995 | 11 | 1 | 304 | 4 | 88 | 218 | 160 | 7 | 1 | 66 | 28 | 88 | 129 | 184 | 0 | 0 | 0 | | | 174 | |
| 23000 | 6155A | 1995 | 12 | 1 | 222 | 25 | 88 | 183 | 146 | 0 | 0 | 70 | 9 | 88 | 106 | 150 | 0 | 0 | 0 | | | 144 | |
| 23000 | 6155A | 1996 | 1 | 1 | 210 | 3 | 88 | 168 | 130 | 0 | 0 | 54 | 26 | 88 | 102 | 144 | 0 | 0 | 0 | | | 135 | |
| 23000 | 6155A | 1996 | 2 | 1 | 204 | 6 | 88 | 165 | 126 | 0 | 0 | 6 | 23 | 88 | 74 | 122 | 0 | 0 | 0 | | | 119 | |
| 23000 | 6155A | 1996 | 3 | 1 | 262 | 28 | 88 | 184 | 134 | 1 | 0 | 46 | 18 | 88 | 98 | 140 | 0 | 0 | 0 | | | 141 | |
| 23000 | 6155A | 1996 | 4 | 1 | 284 | 13 | 88 | 214 | 160 | 3 | 0 | 84 | 23 | 26 | 113 | 152 | 0 | 0 | 0 | | | 164 | |
| 23000 | 6155A | 1996 | 5 | 1 | 276 | 28 | 88 | 228 | 170 | 7 | 0 | 96 | 12 | 88 | 130 | 156 | 0 | 0 | 0 | | | 179 | |
| 23000 | 6155A | 1996 | 6 | 1 | 314 | 20 | 88 | 266 | 236 | 23 | 3 | 150 | 1 | 88 | 175 | 220 | 0 | 0 | 3 | | | 220 | |
| 23000 | 6155A | 1996 | 7 | 1 | 370 | 5 | 88 | 294 | 254 | 31 | 11 | 178 | 11 | 88 | 202 | 244 | 0 | 0 | 14 | | | 248 | |
| 23000 | 6155A | 1996 | 8 | 1 | 394 | 11 | 88 | 308 | 258 | 31 | 15 | 174 | 29 | 88 | 207 | 254 | 0 | 0 | 21 | | | 257 | |

| | | | | | | | | | | | | | | | | | | | | | | | |
|---|---|---|---|---|---|---|---|---|---|---|---|---|---|---|---|---|---|---|---|---|---|---|---|
| 23000 | 6155A | 1996 | 9 | 1 | 334 | 8 | 88 | 267 | 214 | 24 | 3 | 126 | 28 | 88 | 174 | 218 | 0 | 0 | 4 | | | 220 | |
| 23000 | 6155A | 1996 | 10 | 1 | 280 | 1 | 88 | 233 | 196 | 5 | 0 | 100 | 8 | 11 | 137 | 196 | 0 | 0 | 0 | | | 185 | |
| 23000 | 6155A | 1996 | 11 | 1 | 236 | 5 | 88 | 197 | 132 | 0 | 0 | 64 | 19 | 88 | 107 | 160 | 0 | 0 | 0 | | | 152 | |
| 23000 | 6155A | 1996 | 12 | 1 | 240 | 1 | 88 | 165 | 130 | 0 | 0 | 28 | 7 | 88 | 96 | 134 | 0 | 0 | 0 | | | 130 | |
| 23000 | 6155A | 1997 | 1 | 1 | 192 | 8 | 88 | 158 | 118 | 0 | 0 | 50 | 5 | 88 | 85 | 132 | 0 | 0 | 0 | | | 122 | |
| 23000 | 6155A | 1997 | 2 | 1 | 250 | 26 | 88 | 196 | 162 | 1 | 0 | 64 | 11 | 88 | 94 | 152 | 0 | 0 | 0 | | | 145 | |
| 23000 | 6155A | 1997 | 3 | 1 | 292 | 20 | 88 | 201 | 176 | 2 | 0 | 70 | 5 | 18 | 99 | 148 | 0 | 0 | 0 | | | 150 | 149 |
| 23000 | 6155A | 1997 | 4 | 1 | 294 | 27 | 88 | 222 | 182 | 5 | 0 | 82 | 13 | 88 | 126 | 172 | 0 | 0 | 0 | | | 174 | 174 |
| 23000 | 6155A | 1997 | 5 | 1 | 312 | 4 | 88 | 250 | 200 | 14 | 1 | 118 | 17 | 88 | 150 | 198 | 0 | 0 | 0 | | | 200 | 198 |
| 23000 | 6155A | 1997 | 6 | 1 | 364 | 14 | 88 | 291 | 208 | 28 | 11 | 140 | 1 | 88 | 181 | 240 | 0 | 0 | 5 | | | 236 | 234 |
| 23000 | 6155A | 1997 | 7 | 1 | 344 | 10 | 88 | 291 | 244 | 30 | 12 | 146 | 1 | 88 | 188 | 224 | 0 | 0 | 9 | | | 240 | 239 |
| 23000 | 6155A | 1997 | 8 | 1 | 354 | 6 | 88 | 300 | 256 | 31 | 15 | 170 | 31 | 88 | 202 | 240 | 0 | 0 | 16 | | | 251 | 250 |
| 23000 | 6155A | 1997 | 9 | 1 | 328 | 1 | 88 | 276 | 226 | 26 | 6 | 150 | 28 | 88 | 190 | 226 | 0 | 0 | 10 | | | 233 | 231 |
| 23000 | 6155A | 1997 | 10 | 1 | 328 | 12 | 88 | 254 | 204 | 15 | 2 | 104 | 31 | 88 | 172 | 244 | 0 | 0 | 3 | | | 213 | 210 |
| 23000 | 6155A | 1997 | 11 | 1 | 250 | 4 | 88 | 206 | 146 | 1 | 0 | 60 | 24 | 88 | 120 | 174 | 0 | 0 | 0 | | | 163 | 159 |
| 23000 | 6155A | 1997 | 12 | 1 | 214 | 9 | 12 | 178 | 130 | 0 | 0 | 42 | 6 | 88 | 97 | 146 | 0 | 0 | 0 | | | 138 | 133 |
| 23000 | 6155A | 1998 | 1 | 1 | 208 | 3 | 99 | 175 | 108 | 0 | 0 | 40 | 30 | 88 | 83 | 140 | 0 | 0 | 0 | | | 129 | 127 |
| 23000 | 6155A | 1998 | 2 | 1 | 200 | 4 | 88 | 169 | 136 | 0 | 0 | 44 | 24 | 88 | 96 | 140 | 0 | 0 | 0 | | | 132 | 132 |
| 23000 | 6155A | 1998 | 3 | 1 | 296 | 8 | 88 | 208 | 164 | 2 | 0 | 48 | 14 | 88 | 92 | 160 | 0 | 0 | 0 | | | 150 | 148 |
| 23000 | 6155A | 1998 | 4 | 1 | 274 | 26 | 88 | 228 | 192 | 5 | 0 | 70 | 14 | 88 | 118 | 152 | 0 | 0 | 0 | | | 173 | 170 |
| 23000 | 6155A | 1998 | 5 | 1 | 282 | 26 | 88 | 236 | 194 | 7 | 0 | 80 | 2 | 88 | 136 | 164 | 0 | 0 | 0 | | | 186 | 184 |
| 23000 | 6155A | 1998 | 6 | 1 | 364 | 10 | 88 | 273 | 234 | 26 | 5 | 130 | 1 | 88 | 176 | 220 | 0 | 0 | 4 | | | 224 | 225 |
| 23000 | 6155A | 1998 | 7 | 1 | 384 | 27 | 31 | 308 | 260 | 31 | 15 | 164 | 4 | 88 | 201 | 246 | 0 | 0 | 16 | | | 254 | 255 |
| 23000 | 6155A | 1998 | 8 | 1 | 384 | 27 | 88 | 308 | 264 | 31 | 19 | 180 | 1 | 6 | 205 | 234 | 0 | 0 | 20 | | | 257 | 258 |
| 23000 | 6155A | 1998 | 9 | 1 | 370 | 4 | 88 | 294 | 240 | 29 | 10 | 150 | 28 | 88 | 194 | 242 | 0 | 0 | 10 | | | 244 | 239 |
| 23000 | 6155A | 1998 | 10 | 1 | 300 | 18 | 88 | 239 | 202 | 10 | 1 | 92 | 21 | 88 | 125 | 190 | 0 | 0 | 0 | | | 182 | 181 |
| 23000 | 6155A | 1998 | 11 | 1 | 274 | 11 | 88 | 216 | 168 | 5 | 0 | 44 | 23 | 88 | 120 | 186 | 0 | 0 | 0 | | | 168 | 165 |
| 23000 | 6155A | 1998 | 12 | 1 | 246 | 12 | 88 | 173 | 114 | 0 | 0 | 14 | 1 | 88 | 64 | 128 | 0 | 0 | 0 | | | 118 | 115 |
| 23000 | 6155A | 1999 | 1 | 1 | 242 | 29 | 88 | 169 | 108 | 0 | 0 | 10 | 20 | 88 | 66 | 142 | 0 | 0 | 0 | | | 118 | 113 |
| 23000 | 6155A | 1999 | 2 | 1 | 250 | 22 | 88 | 180 | 136 | 1 | 0 | 16 | 3 | 88 | 74 | 140 | 0 | 0 | 0 | | | 127 | 124 |
| 23000 | 6155A | 1999 | 3 | 1 | 234 | 29 | 88 | 190 | 160 | 0 | 0 | 40 | 8 | 88 | 93 | 150 | 0 | 0 | 0 | | | 141 | 138 |
| 23000 | 6155A | 1999 | 4 | 1 | 274 | 13 | 21 | 229 | 188 | 6 | 0 | 74 | 11 | 88 | 110 | 170 | 0 | 0 | 0 | | | 170 | 167 |
| 23000 | 6155A | 1999 | 5 | 1 | 350 | 14 | 88 | 255 | 178 | 15 | 4 | 100 | 2 | 88 | 153 | 238 | 0 | 0 | 1 | | | 204 | 201 |
| 23000 | 6155A | 1999 | 6 | 1 | 365 | 27 | 88 | 279 | 224 | 27 | 5 | 152 | 10 | 88 | 182 | 240 | 0 | 0 | 6 | | | 231 | 231 |
| 23000 | 6155A | 1999 | 7 | 1 | 398 | 3 | 88 | 304 | 272 | 31 | 14 | 180 | 31 | 88 | 206 | 248 | 0 | 0 | 20 | | | 255 | 254 |
| 23000 | 6155A | 1999 | 8 | 1 | 392 | 17 | 88 | 317 | 236 | 30 | 17 | 164 | 11 | 88 | 212 | 254 | 0 | 0 | 26 | | | 265 | 263 |
| 23000 | 6155A | 1999 | 9 | 1 | 386 | 3 | 88 | 286 | 226 | 25 | 8 | 142 | 20 | 22 | 187 | 252 | 0 | 0 | 10 | | | 236 | 234 |
| 23000 | 6155A | 1999 | 10 | 1 | 330 | 3 | 88 | 241 | 200 | 10 | 1 | 118 | 19 | 88 | 161 | 192 | 0 | 0 | 0 | | | 201 | 199 |
| 23000 | 6155A | 1999 | 11 | 1 | 270 | 6 | 88 | 190 | 138 | 2 | 0 | 20 | 23 | 88 | 95 | 170 | 0 | 0 | 0 | | | 142 | 143 |
| 23000 | 6155A | 1999 | 12 | 1 | 228 | 13 | 88 | 176 | 124 | 0 | 0 | 46 | 23 | 88 | 97 | 154 | 0 | 0 | 0 | | | 137 | 135 |
| 23000 | 6155A | 2000 | 1 | 1 | 196 | 31 | 88 | 156 | 96 | 0 | 0 | 24 | 25 | 88 | 64 | 132 | 0 | 0 | 0 | | | 110 | 106 |
| 23000 | 6155A | 2000 | 2 | 1 | 254 | 16 | 88 | 202 | 180 | 1 | 0 | 46 | 6 | 88 | 85 | 136 | 0 | 0 | 0 | | | 143 | 140 |
| 23000 | 6155A | 2000 | 3 | 1 | 260 | 1 | 88 | 200 | 160 | 1 | 0 | 60 | 4 | 88 | 93 | 148 | 0 | 0 | 0 | | | 147 | 148 |
| 23000 | 6155A | 2000 | 4 | 1 | 264 | 20 | 88 | 205 | 140 | 1 | 0 | 64 | 6 | 88 | 109 | 162 | 0 | 0 | 0 | | | 157 | 156 |
| 23000 | 6155A | 2000 | 5 | 1 | 328 | 28 | 88 | 242 | 194 | 10 | 4 | 110 | 2 | 88 | 150 | 210 | 0 | 0 | 2 | | | 196 | 196 |
| 23000 | 6155A | 2000 | 6 | 1 | 368 | 28 | 88 | 278 | 244 | 28 | 6 | 146 | 8 | 88 | 188 | 222 | 0 | 0 | 10 | | | 233 | 234 |
| 23000 | 6155A | 2000 | 7 | 1 | 370 | 25 | 88 | 306 | 264 | 31 | 15 | 168 | 14 | 88 | 203 | 234 | 0 | 0 | 21 | | | 255 | 253 |
| 23000 | 6155A | 2000 | 8 | 1 | 410 | 3 | 88 | 309 | 264 | 31 | 12 | 180 | 15 | 88 | 207 | 238 | 0 | 0 | 21 | | | 258 | 256 |
| 23000 | 6155A | 2000 | 9 | 1 | 386 | 2 | 88 | 278 | 244 | 29 | 5 | 130 | 21 | 88 | 180 | 226 | 0 | 0 | 7 | | | 230 | 228 |
| 23000 | 6155A | 2000 | 10 | 1 | 316 | 2 | 88 | 236 | 184 | 12 | 1 | 94 | 20 | 88 | 136 | 190 | 0 | 0 | 0 | | | 186 | 182 |
| 23000 | 6155A | 2000 | 11 | 1 | 246 | 27 | 88 | 198 | 142 | 0 | 0 | 66 | 8 | 88 | 103 | 158 | 0 | 0 | 0 | | | 151 | 148 |
| 23000 | 6155A | 2000 | 12 | 1 | 234 | 14 | 88 | 175 | 132 | 0 | 0 | 34 | 19 | 88 | 83 | 116 | 0 | 0 | 0 | | | 129 | 126 |
| 23000 | 6155A | 2001 | 1 | 1 | 210 | 23 | 88 | 172 | 140 | 0 | 0 | 32 | 9 | 88 | 86 | 128 | 0 | 0 | 0 | | | 129 | 127 |
| 23000 | 6155A | 2001 | 2 | 1 | 240 | 13 | 88 | 186 | 146 | 0 | 0 | 50 | 13 | 88 | 82 | 114 | 0 | 0 | 0 | | | 134 | 130 |
| 23000 | 6155A | 2001 | 3 | 1 | 274 | 22 | 88 | 216 | 156 | 2 | 0 | 70 | 1 | 14 | 116 | 170 | 0 | 0 | 0 | | | 166 | 163 |
| 23000 | 6155A | 2001 | 4 | 1 | 300 | 23 | 88 | 238 | 196 | 10 | 1 | 88 | 2 | 14 | 127 | 178 | 0 | 0 | 0 | | | 182 | 182 |
| 23000 | 6155A | 2001 | 5 | 1 | 284 | 26 | 88 | 244 | 156 | 14 | 0 | 96 | 4 | 88 | 147 | 184 | 0 | 0 | 0 | | | 196 | 194 |
| 23000 | 6155A | 2001 | 6 | 1 | 400 | 26 | 88 | 301 | 250 | 30 | 13 | 160 | 22 | 88 | 195 | 260 | 0 | 0 | 11 | | | 248 | 247 |
| 23000 | 6155A | 2001 | 7 | 1 | 384 | 14 | 88 | 306 | 264 | 31 | 15 | 174 | 20 | 88 | 209 | 244 | 0 | 0 | 21 | | | 258 | 255 |
| 23000 | 6155A | 2001 | 8 | 1 | 380 | 2 | 3 | 318 | 264 | 31 | 20 | 194 | 18 | 88 | 228 | 258 | 0 | 0 | 30 | | | 273 | 269 |
| 23000 | 6155A | 2001 | 9 | 1 | 356 | 17 | 88 | 285 | 238 | 27 | 6 | 156 | 26 | 88 | 200 | 230 | 0 | 0 | 17 | | | 242 | 240 |
| 23000 | 6155A | 2001 | 10 | 1 | 286 | 5 | 23 | 248 | 182 | 15 | 0 | 130 | 31 | 88 | 165 | 198 | 0 | 0 | 0 | | | 206 | 202 |
| 23000 | 6155A | 2001 | 11 | 1 | 234 | 1 | 88 | 184 | 110 | 0 | 0 | 34 | 16 | 88 | 107 | 180 | 0 | 0 | 0 | | | 146 | 142 |
| 23000 | 6155A | 2001 | 12 | 1 | 234 | 30 | 88 | 165 | 112 | 0 | 0 | 32 | 29 | 88 | 95 | 146 | 0 | 0 | 0 | | | 130 | 127 |
| 23000 | 6155A | 2002 | 1 | 1 | 206 | 23 | 88 | 174 | 150 | 0 | 0 | 42 | 21 | 88 | 94 | 148 | 0 | 0 | 0 | | | 134 | 132 |
| 23000 | 6155A | 2002 | 2 | 1 | 258 | 27 | 88 | 194 | 148 | 1 | 0 | 40 | 2 | 88 | 87 | 126 | 0 | 0 | 0 | | | 141 | 140 |
| 23000 | 6155A | 2002 | 3 | 1 | 268 | 23 | 88 | 191 | 140 | 2 | 0 | 70 | 5 | 88 | 104 | 150 | 0 | 0 | 0 | | | 148 | 146 |
| 23000 | 6155A | 2002 | 4 | 1 | 330 | 25 | 88 | 215 | 164 | 5 | 2 | 82 | 11 | 12 | 114 | 186 | 0 | 0 | 0 | | | 165 | 162 |
| 23000 | 6155A | 2002 | 5 | 1 | 336 | 25 | 88 | 248 | 172 | 13 | 2 | 98 | 8 | 88 | 146 | 204 | 0 | 0 | 1 | | | 198 | 196 |

| | | | | | | | | | | | | | | | | | | | | | | |
|---|---|---|---|---|---|---|---|---|---|---|---|---|---|---|---|---|---|---|---|---|---|---|
| 23000 | 6155A | 2002 | 6 | 1 | 388 | 28 | 88 | 290 | 256 | 30 | 8 | 164 | 11 | 12 | 192 | 220 | 0 | 0 | 11 | | | 241 | 234 |
| 23000 | 6155A | 2002 | 7 | 1 | 374 | 10 | 88 | 305 | 262 | 31 | 15 | 166 | 16 | 88 | 211 | 248 | 0 | 0 | 28 | | | 258 | 257 |
| 23000 | 6155A | 2002 | 8 | 1 | 386 | 6 | 88 | 304 | 270 | 31 | 16 | 174 | 30 | 88 | 209 | 242 | 0 | 0 | 23 | | | 256 | 253 |
| 23000 | 6155A | 2002 | 9 | 1 | 328 | 5 | 88 | 278 | 232 | 27 | 6 | 170 | 7 | 29 | 189 | 210 | 0 | 0 | 7 | | | 234 | 230 |
| 23000 | 6155A | 2002 | 10 | 1 | 278 | 12 | 88 | 247 | 220 | 15 | 0 | 114 | 18 | 27 | 158 | 212 | 0 | 0 | 1 | | | 202 | 198 |
| 23000 | 6155A | 2002 | 11 | 1 | 284 | 4 | 8 | 216 | 152 | 7 | 0 | 92 | 16 | 88 | 132 | 202 | 0 | 0 | 1 | | | 174 | 170 |
| 23000 | 6155A | 2002 | 12 | 1 | 228 | 25 | 88 | 183 | 128 | 0 | 0 | 44 | 8 | 88 | 104 | 138 | 0 | 0 | 0 | | | 144 | 139 |
| 23000 | 6155A | 2003 | 1 | 1 | 220 | 3 | 88 | 172 | 122 | 0 | 0 | 26 | 13 | 88 | 74 | 126 | 0 | 0 | 0 | | | 123 | 120 |
| 23000 | 6155A | 2003 | 2 | 1 | 214 | 3 | 88 | 169 | 138 | 0 | 0 | 16 | 2 | 88 | 83 | 136 | 0 | 0 | 0 | | | 126 | 124 |
| 23000 | 6155A | 2003 | 3 | 1 | 246 | 2 | 3 | 191 | 146 | 0 | 0 | 76 | 1 | 88 | 112 | 150 | 0 | 0 | 0 | | | 152 | 150 |
| 23000 | 6155A | 2003 | 4 | 1 | 260 | 2 | 88 | 210 | 164 | 2 | 0 | 62 | 7 | 88 | 118 | 162 | 0 | 0 | 0 | | | 164 | 165 |
| 23000 | 6155A | 2003 | 5 | 1 | 336 | 24 | 88 | 244 | 202 | 11 | 1 | 110 | 9 | 88 | 152 | 200 | 0 | 0 | 1 | | | 198 | 196 |
| 23000 | 6155A | 2003 | 6 | 1 | 372 | 27 | 88 | 304 | 242 | 28 | 16 | 166 | 4 | 88 | 200 | 254 | 0 | 0 | 14 | | | 252 | 252 |
| 23000 | 6155A | 2003 | 7 | 1 | 405 | 27 | 88 | 325 | 270 | 31 | 22 | 178 | 5 | 88 | 211 | 252 | 0 | 0 | 23 | | | 268 | 265 |
| 23000 | 6155A | 2003 | 8 | 1 | 366 | 25 | 26 | 323 | 282 | 31 | 28 | 178 | 18 | 88 | 222 | 254 | 0 | 0 | 30 | | | 272 | 270 |
| 23000 | 6155A | 2003 | 9 | 1 | 352 | 1 | 88 | 284 | 258 | 30 | 9 | 160 | 28 | 88 | 197 | 242 | 0 | 0 | 14 | | | 240 | 238 |
| 23000 | 6155A | 2003 | 10 | 1 | 260 | 15 | 88 | 229 | 178 | 7 | 0 | 108 | 31 | 88 | 160 | 194 | 0 | 0 | 0 | | | 194 | 190 |
| 23000 | 6155A | 2003 | 11 | 1 | 226 | 20 | 88 | 197 | 166 | 0 | 0 | 74 | 26 | 88 | 119 | 148 | 0 | 0 | 0 | | | 158 | 154 |
| 23000 | 6155A | 2003 | 12 | 1 | 224 | 15 | 88 | 173 | 126 | 0 | 0 | 37 | 25 | 88 | 85 | 136 | 0 | 0 | 0 | | | 129 | 126 |
| 23000 | 6155A | 2004 | 1 | 1 | 228 | 13 | 88 | 193 | 154 | 0 | 0 | 20 | 20 | 88 | 99 | 150 | 0 | 0 | 0 | | | 146 | 139 |
| 23000 | 6155A | 2004 | 2 | 1 | 224 | 16 | 88 | 170 | 136 | 0 | 0 | 49 | 28 | 88 | 95 | 140 | 0 | 0 | 0 | | | 133 | 131 |
| 23000 | 6155A | 2004 | 3 | 1 | 250 | 5 | 88 | 189 | 140 | 1 | 0 | 24 | 3 | 88 | 102 | 146 | 0 | 0 | 0 | | | 145 | 144 |
| 23000 | 6155A | 2004 | 4 | 1 | 284 | 7 | 88 | 211 | 168 | 2 | 0 | 72 | 4 | 88 | 104 | 150 | 0 | 0 | 0 | | | 157 | 157 |
| 23000 | 6155A | 2004 | 5 | 1 | 270 | 31 | 88 | 220 | 154 | 3 | 0 | 90 | 1 | 88 | 133 | 182 | 0 | 0 | 0 | | | 177 | 176 |
| 23000 | 6155A | 2004 | 6 | 1 | 331 | 18 | 88 | 284 | 238 | 28 | 8 | 160 | 16 | 88 | 191 | 220 | 0 | 0 | 10 | | | 237 | 237 |
| 23000 | 6155A | 2004 | 7 | 1 | 370 | 29 | 88 | 296 | 256 | 31 | 12 | 162 | 10 | 88 | 213 | 250 | 0 | 0 | 23 | | | 254 | 253 |
| 23000 | 6155A | 2004 | 8 | 1 | 382 | 16 | 88 | 319 | 260 | 31 | 22 | 194 | 16 | 88 | 222 | 256 | 0 | 0 | 29 | | | 270 | 267 |
| 23000 | 6155A | 2004 | 9 | 1 | 336 | 24 | 88 | 290 | 246 | 29 | 12 | 146 | 30 | 88 | 191 | 232 | 0 | 0 | 13 | | | 240 | 236 |
| 23000 | 6155A | 2004 | 10 | 1 | 286 | 7 | 88 | 248 | 190 | 18 | 0 | 60 | 25 | 88 | 149 | 182 | 0 | 0 | 0 | | | 198 | 196 |
| 23000 | 6155A | 2004 | 11 | 1 | 234 | 2 | 10 | 198 | 158 | 0 | 0 | 40 | 16 | 88 | 108 | 162 | 0 | 0 | 0 | | | 153 | 148 |
| 23000 | 6155A | 2004 | 12 | 1 | 220 | 18 | 88 | 172 | 120 | 0 | 0 | 40 | 25 | 88 | 89 | 150 | 0 | 0 | 0 | | | 130 | 128 |
| 23000 | 6155A | 2005 | 1 | 1 | 230 | 22 | 88 | 165 | 94 | 0 | 0 | -2 | 27 | 88 | 56 | 114 | 0 | 1 | 0 | 27 | | 111 | 107 |
| 23000 | 6155A | 2005 | 2 | 1 | 244 | 13 | 88 | 162 | 106 | 0 | 0 | 16 | 1 | 22 | 55 | 96 | 0 | 0 | 0 | | | 109 | 108 |
| 23000 | 6155A | 2005 | 3 | 1 | 256 | 30 | 88 | 182 | 94 | 2 | 0 | 36 | 10 | 88 | 100 | 150 | 0 | 0 | 0 | | | 141 | 139 |
| 23000 | 6155A | 2005 | 4 | 1 | 300 | 21 | 88 | 224 | 164 | 6 | 1 | 84 | 14 | 88 | 123 | 170 | 0 | 0 | 0 | | | 174 | 174 |
| 23000 | 6155A | 2005 | 5 | 1 | 326 | 8 | 88 | 260 | 220 | 18 | 4 | 120 | 1 | 19 | 157 | 196 | 0 | 0 | 0 | | | 208 | 208 |
| 23000 | 6155A | 2005 | 6 | 1 | 372 | 30 | 88 | 296 | 240 | 29 | 13 | 164 | 16 | 88 | 191 | 240 | 0 | 0 | 6 | | | 243 | 241 |
| 23000 | 6155A | 2005 | 7 | 1 | 404 | 17 | 88 | 320 | 276 | 31 | 17 | 176 | 13 | 88 | 220 | 262 | 0 | 0 | 25 | | | 270 | 271 |
| 23000 | 6155A | 2005 | 8 | 1 | 380 | 26 | 88 | 304 | 262 | 31 | 16 | 170 | 24 | 88 | 211 | 252 | 0 | 0 | 23 | | | 258 | 253 |
| 23000 | 6155A | 2005 | 9 | 1 | 374 | 5 | 88 | 283 | 240 | 27 | 8 | 128 | 21 | 88 | 185 | 226 | 0 | 0 | 10 | | | 234 | 231 |
| 23000 | 6155A | 2005 | 10 | 1 | 274 | 21 | 22 | 239 | 212 | 8 | 0 | 112 | 15 | 88 | 160 | 200 | 0 | 0 | 1 | | | 200 | 197 |
| 23000 | 6155A | 2005 | 11 | 1 | 240 | 2 | 88 | 194 | 150 | 0 | 0 | 55 | 28 | 88 | 102 | 154 | 0 | 0 | 0 | | | 148 | 144 |
| 23000 | 6156X | 2001 | 2 | 1 | | 88 | 88 | 189 | | 88 | 88 | | 88 | 88 | 90 | | 88 | 88 | 88 | | | 139 | 136 |
| 23000 | 6156X | 2001 | 3 | 1 | 285 | 23 | 88 | 216 | 166 | 4 | 0 | 69 | 15 | 88 | 122 | 165 | 0 | 0 | 0 | | | 169 | 167 |
| 23000 | 6156X | 2001 | 4 | 1 | 293 | 23 | 88 | 236 | 195 | 9 | 0 | 89 | 16 | 88 | 128 | 172 | 0 | 0 | 0 | | | 182 | 183 |
| 23000 | 6156X | 2001 | 5 | 1 | | 88 | 88 | 246 | | 88 | 88 | | 88 | 88 | 146 | | 88 | 88 | 88 | | | 196 | 196 |
| 23000 | 6156X | 2001 | 6 | 1 | | 88 | 88 | 302 | | 88 | 88 | | 88 | 88 | 196 | | 88 | 88 | 88 | | | 249 | 247 |
| 23000 | 6156X | 2001 | 7 | 1 | 367 | 4 | 88 | 304 | 275 | 31 | 13 | 179 | 20 | 88 | 208 | 249 | 0 | 0 | 20 | | | 256 | 255 |
| 23000 | 6156X | 2001 | 8 | 1 | | 88 | 88 | 318 | | 88 | 88 | | 88 | 88 | 225 | | 88 | 88 | 88 | | | 271 | 267 |
| 23000 | 6156X | 2001 | 9 | 1 | 347 | 10 | 88 | 284 | 232 | 27 | 6 | 158 | 26 | 88 | 198 | 237 | 0 | 0 | 15 | | | 241 | 237 |
| 23000 | 6156X | 2001 | 10 | 1 | | 88 | 88 | 253 | | 88 | 88 | | 88 | 88 | 164 | | 88 | 88 | 88 | | | 208 | 204 |
| 23000 | 6156X | 2001 | 11 | 1 | 248 | 1 | 88 | 185 | 118 | 0 | 0 | 44 | 16 | 88 | 108 | 169 | 0 | 0 | 0 | | | 146 | 144 |
| 23000 | 6156X | 2001 | 12 | 1 | 236 | 30 | 88 | 169 | 111 | 0 | 0 | 36 | 29 | 88 | 97 | 142 | 0 | 0 | 0 | | | 133 | 129 |
| 23000 | 6156X | 2002 | 1 | 1 | | 88 | 88 | 176 | | 88 | 88 | | 88 | 88 | 98 | | 88 | 88 | 88 | | | 137 | 134 |
| 23000 | 6156X | 2002 | 2 | 1 | 263 | 27 | 88 | 198 | 147 | 1 | 0 | 52 | 9 | 88 | 94 | 123 | 0 | 0 | 0 | | | 146 | 144 |
| 23000 | 6156X | 2002 | 3 | 1 | | 88 | 88 | 194 | | 88 | 88 | | 88 | 88 | 106 | | 88 | 88 | 88 | | | 150 | 148 |
| 23000 | 6156X | 2002 | 4 | 1 | 312 | 25 | 88 | 212 | 152 | 6 | 1 | 86 | 4 | 88 | 115 | 175 | 0 | 0 | 0 | | | 164 | 162 |
| 23000 | 6156X | 2002 | 5 | 1 | 317 | 25 | 88 | 247 | 168 | 17 | 1 | 91 | 8 | 88 | 142 | 183 | 0 | 0 | 0 | | | 195 | 195 |
| 23000 | 6156X | 2002 | 6 | 1 | 390 | 28 | 88 | 282 | 243 | 29 | 4 | 155 | 10 | 88 | 186 | 210 | 0 | 0 | 10 | | | 234 | 232 |
| 23000 | 6156X | 2002 | 7 | 1 | | 88 | 88 | 304 | | 88 | 88 | | 88 | 88 | 207 | | 88 | 88 | 88 | | | 256 | 255 |
| 23000 | 6156X | 2002 | 8 | 1 | | 88 | 88 | 302 | | 88 | 88 | | 88 | 88 | 207 | | 88 | 88 | 88 | | | 254 | 251 |
| 23000 | 6156X | 2002 | 9 | 1 | 316 | 5 | 88 | 276 | 233 | 28 | 4 | 162 | 29 | 88 | 188 | 210 | 0 | 0 | 5 | | | 232 | 228 |
| 23000 | 6156X | 2002 | 10 | 1 | 284 | 13 | 88 | 248 | 212 | 15 | 0 | 119 | 27 | 88 | 162 | 207 | 0 | 0 | 1 | | | 204 | 199 |
| 23000 | 6156X | 2002 | 11 | 1 | | 88 | 88 | 223 | | 88 | 88 | | 88 | 88 | 139 | | 88 | 88 | 88 | | | 181 | 174 |
| 23000 | 6156X | 2002 | 12 | 1 | 234 | 25 | 88 | 185 | 128 | 0 | 0 | 63 | 8 | 88 | 108 | 141 | 0 | 0 | 0 | | | 146 | 142 |
| 23000 | 6156X | 2003 | 1 | 1 | 228 | 3 | 88 | 173 | 110 | 0 | 0 | 32 | 12 | 88 | 79 | 126 | 0 | 0 | 0 | | | 126 | 123 |
| 23000 | 6156X | 2003 | 2 | 1 | 217 | 3 | 88 | 168 | 133 | 0 | 0 | 29 | 2 | 88 | 85 | 134 | 0 | 0 | 0 | | | 127 | 124 |
| 23000 | 6156X | 2003 | 3 | 1 | 237 | 2 | 88 | 190 | 137 | 0 | 0 | 87 | 10 | 88 | 113 | 140 | 0 | 0 | 0 | | | 151 | 150 |
| 23000 | 6156X | 2003 | 4 | 1 | 254 | 29 | 88 | 209 | 163 | 2 | 0 | 68 | 7 | 88 | 119 | 158 | 0 | 0 | 0 | | | 164 | 164 |

| | | | | | | | | | | | | | | | | | | | | | | | |
|---|---|---|---|---|---|---|---|---|---|---|---|---|---|---|---|---|---|---|---|---|---|---|---|
| 23000 | 6156X | 2003 | 5 | 1 | 323 | 24 | 88 | 243 | 205 | 9 | 1 | 118 | 9 | 88 | 155 | 183 | 0 | 0 | 0 | | | 199 | 198 |
| 23000 | 6156X | 2003 | 6 | 1 | 380 | 27 | 88 | 305 | 242 | 29 | 16 | 166 | 4 | 88 | 202 | 234 | 0 | 0 | 15 | | | 253 | 252 |
| 23000 | 6156X | 2003 | 7 | 1 | 401 | 27 | 88 | 325 | 266 | 31 | 26 | 176 | 5 | 88 | 213 | 249 | 0 | 0 | 25 | | | 269 | 267 |
| 23000 | 6156X | 2003 | 8 | 1 | 363 | 15 | 88 | 330 | 294 | 31 | 30 | 192 | 18 | 88 | 223 | 247 | 0 | 0 | 30 | | | 276 | 274 |
| 23000 | 6156X | 2003 | 9 | 1 | 368 | 1 | 88 | 289 | 253 | 30 | 8 | 166 | 12 | 88 | 199 | 243 | 0 | 0 | 14 | | | 244 | 241 |
| 23000 | 6156X | 2003 | 10 | 1 | 274 | 15 | 88 | 233 | 179 | 11 | 0 | 114 | 31 | 88 | 160 | 200 | 0 | 0 | 1 | | | 196 | 191 |
| 23000 | 6156X | 2003 | 11 | 1 | | 88 | 88 | 198 | | 88 | 88 | | 88 | 88 | 121 | | 88 | 88 | 88 | | | 160 | 155 |
| 23000 | 6156X | 2003 | 12 | 1 | 234 | 15 | 88 | 175 | 128 | 0 | 0 | 44 | 25 | 88 | 90 | 137 | 0 | 0 | 0 | | | 133 | 130 |
| 23000 | 6156X | 2004 | 1 | 1 | 235 | 12 | 88 | 196 | 148 | 0 | 0 | 38 | 20 | 88 | 102 | 150 | 0 | 0 | 0 | | | 149 | 142 |
| 23000 | 6156X | 2004 | 2 | 1 | 218 | 16 | 88 | 170 | 135 | 0 | 0 | 54 | 28 | 88 | 96 | 139 | 0 | 0 | 0 | | | 133 | 131 |
| 23000 | 6156X | 2004 | 3 | 1 | 259 | 5 | 88 | 189 | 138 | 1 | 0 | 33 | 2 | 88 | 105 | 139 | 0 | 0 | 0 | | | 147 | 144 |
| 23000 | 6156X | 2004 | 4 | 1 | | 88 | 88 | 207 | | 88 | 88 | | 88 | 88 | 110 | | 88 | 88 | 88 | | | 158 | 159 |
| 23000 | 6156X | 2004 | 5 | 1 | | 88 | 88 | 222 | | 88 | 88 | | 88 | 88 | 134 | | 88 | 88 | 88 | | | 178 | 177 |
| 23000 | 6156X | 2004 | 6 | 1 | 337 | 18 | 88 | 287 | 245 | 29 | 8 | 157 | 16 | 88 | 191 | 223 | 0 | 0 | 10 | | | 239 | 238 |
| 23000 | 6156X | 2004 | 7 | 1 | | 88 | 88 | 302 | | 88 | 88 | | 88 | 88 | 215 | | 88 | 88 | 88 | | | 258 | 255 |
| 23000 | 6156X | 2004 | 8 | 1 | 374 | 16 | 88 | 319 | 257 | 31 | 22 | 203 | 16 | 88 | 221 | 246 | 0 | 0 | 31 | | | 270 | 267 |
| 23000 | 6156X | 2004 | 9 | 1 | 337 | 11 | 88 | 289 | 241 | 29 | 10 | 151 | 30 | 88 | 192 | 233 | 0 | 0 | 12 | | | 240 | 235 |
| 23000 | 6156X | 2004 | 10 | 1 | | 88 | 88 | 247 | | 88 | 88 | | 88 | 88 | 155 | | 88 | 88 | 88 | | | 201 | 197 |
| 23000 | 6156X | 2004 | 11 | 1 | 239 | 7 | 88 | 199 | 146 | 0 | 0 | 58 | 16 | 88 | 110 | 155 | 0 | 0 | 0 | | | 154 | 149 |
| 23000 | 6156X | 2004 | 12 | 1 | 228 | 18 | 88 | 170 | 111 | 0 | 0 | 39 | 28 | 88 | 91 | 133 | 0 | 0 | 0 | | | 131 | 126 |
| 23000 | 6156X | 2005 | 1 | 1 | 224 | 21 | 22 | 167 | 91 | 0 | 0 | -2 | 27 | 88 | 64 | 121 | 0 | 1 | 0 | 27 | | 116 | 111 |
| 23000 | 6156X | 2005 | 2 | 1 | 240 | 13 | 88 | 163 | 94 | 0 | 0 | 26 | 17 | 88 | 62 | 87 | 0 | 0 | 0 | | | 113 | 110 |
| 23000 | 6156X | 2005 | 3 | 1 | | 88 | 88 | 181 | | 88 | 88 | | 88 | 88 | 102 | | 88 | 88 | 88 | | | 142 | 139 |
| 23000 | 6156X | 2005 | 4 | 1 | 294 | 22 | 88 | 223 | 162 | 6 | 0 | 93 | 14 | 88 | 123 | 168 | 0 | 0 | 0 | | | 173 | 172 |
| 23000 | 6156X | 2005 | 5 | 1 | 320 | 8 | 88 | 258 | 225 | 16 | 3 | 124 | 7 | 88 | 158 | 199 | 0 | 0 | 0 | | | 208 | 208 |
| 23000 | 6156X | 2005 | 6 | 1 | 359 | 30 | 88 | 294 | 249 | 29 | 12 | 166 | 3 | 88 | 191 | 225 | 0 | 0 | 6 | | | 242 | 241 |
| 23000 | 6156X | 2005 | 7 | 1 | | 88 | 88 | 324 | | 88 | 88 | | 88 | 88 | 223 | | 88 | 88 | 88 | | | 274 | 272 |
| 23000 | 6156X | 2005 | 8 | 1 | | 88 | 88 | 306 | | 88 | 88 | | 88 | 88 | 216 | | 88 | 88 | 88 | | | 261 | 257 |
| 23000 | 6156X | 2005 | 9 | 1 | 363 | 5 | 88 | 288 | 251 | 30 | 10 | 140 | 21 | 88 | 190 | 240 | 0 | 0 | 10 | | | 239 | 234 |
| 23000 | 6156X | 2005 | 10 | 1 | 271 | 1 | 99 | 242 | 206 | 9 | 0 | 121 | 15 | 88 | 162 | 202 | 0 | 0 | 1 | | | 202 | 198 |
| 23000 | 6156X | 2005 | 11 | 1 | 256 | 2 | 88 | 196 | 143 | 1 | 0 | 70 | 27 | 88 | 109 | 152 | 0 | 0 | 0 | | | 152 | 147 |
| 23000 | 6168 | 1950 | 6 | 2 | 280 | 26 | 28 | 242 | 190 | 13 | 0 | 120 | 2 | 88 | 147 | 170 | 0 | 0 | 0 | | | 194 | |
| 23000 | 6168 | 1950 | 7 | 2 | 360 | 12 | 23 | 306 | 250 | 31 | 20 | 110 | 5 | 8 | 174 | 250 | 0 | 0 | 5 | | | 240 | |
| 23000 | 6168 | 1950 | 8 | 2 | 350 | 2 | 8 | 299 | 240 | 30 | 20 | 150 | 18 | 25 | 184 | 230 | 0 | 0 | 11 | | | 242 | |
| 23000 | 6168 | 1950 | 9 | 2 | 350 | 22 | 88 | 273 | 200 | 25 | 10 | 110 | 7 | 99 | 155 | 210 | 0 | 0 | 1 | | | 214 | |
| 23000 | 6168 | 1950 | 10 | 2 | 250 | 2 | 88 | 209 | 150 | 1 | 0 | 70 | 23 | 88 | 125 | 160 | 0 | 0 | 0 | | | 167 | |
| 23000 | 6168 | 1950 | 11 | 2 | 250 | 30 | 88 | 196 | 120 | 1 | 0 | 50 | 18 | 19 | 95 | 150 | 0 | 0 | 0 | | | 146 | |
| 23000 | 6168 | 1950 | 12 | 2 | 210 | 3 | 88 | 123 | 60 | 0 | 0 | 10 | 6 | 26 | 46 | 130 | 0 | 0 | 0 | | | 84 | |
| 23000 | 6168 | 1951 | 1 | 2 | 200 | 18 | 99 | 127 | 60 | 0 | 0 | 0 | 29 | 30 | 44 | 90 | 0 | 2 | 0 | 29 | 30 | 86 | |
| 23000 | 6168 | 1951 | 2 | 2 | 200 | 27 | 88 | 123 | 50 | 0 | 0 | 10 | 5 | 88 | 45 | 100 | 0 | 0 | 0 | | | 84 | |
| 23000 | 6168 | 1951 | 3 | 2 | 260 | 24 | 99 | 165 | 100 | 5 | 0 | 10 | 1 | 88 | 75 | 140 | 0 | 0 | 0 | | | 120 | |
| 23000 | 6168 | 1951 | 4 | 2 | 230 | 4 | 6 | 194 | 100 | 0 | 0 | 50 | 7 | 15 | 78 | 120 | 0 | 0 | 0 | | | 136 | |
| 23000 | 6168 | 1951 | 5 | 2 | 250 | 6 | 29 | 217 | 190 | 2 | 0 | 50 | 3 | 12 | 76 | 110 | 0 | 0 | 0 | | | 146 | |
| 23000 | 6168 | 1951 | 6 | 2 | 300 | 15 | 99 | 256 | 200 | 18 | 3 | 100 | 1 | 88 | 136 | 170 | 0 | 0 | 0 | | | 196 | |
| 23000 | 6168 | 1951 | 7 | 2 | 350 | 28 | 88 | 298 | 230 | 29 | 18 | 130 | 26 | 88 | 151 | 180 | 0 | 0 | 0 | | | 224 | |
| 23000 | 6168 | 1951 | 8 | 2 | 340 | 21 | 99 | 307 | 280 | 31 | 23 | 140 | 3 | 99 | 151 | 170 | 0 | 0 | 0 | | | 229 | |
| 23000 | 6168 | 1951 | 9 | 2 | 350 | 5 | 99 | 273 | 200 | 21 | 10 | 130 | 2 | 23 | 146 | 150 | 0 | 0 | 0 | | | 210 | |
| 23000 | 6168 | 1951 | 10 | 2 | 300 | 1 | 88 | 214 | 140 | 2 | 1 | 50 | 24 | 88 | 102 | 130 | 0 | 0 | 0 | | | 158 | |
| 23000 | 6168 | 1951 | 11 | 2 | 200 | 29 | 30 | 156 | 130 | 0 | 0 | 50 | 23 | 99 | 69 | 100 | 0 | 0 | 0 | | | 112 | |
| 23000 | 6168 | 1951 | 12 | 2 | 180 | 10 | 99 | 157 | 120 | 0 | 0 | 50 | 2 | 99 | 60 | 80 | 0 | 0 | 0 | | | 108 | |
| 23000 | 6168 | 1952 | 1 | 2 | 210 | 10 | 88 | 144 | 80 | 0 | 0 | -70 | 26 | 88 | -36 | -10 | 10 | 31 | 0 | 1 | 31 | 54 | |
| 23000 | 6168 | 1952 | 2 | 2 | 190 | 9 | 10 | 144 | 100 | 0 | 0 | 10 | 5 | 99 | 34 | 80 | 0 | 0 | 0 | | | 89 | |
| 23000 | 6168 | 1952 | 3 | 2 | 270 | 27 | 88 | 209 | 100 | 3 | 0 | 50 | 3 | 88 | 82 | 100 | 0 | 0 | 0 | | | 146 | |
| 23000 | 6168 | 1952 | 4 | 2 | 230 | 24 | 27 | 179 | 100 | 0 | 0 | 40 | 4 | 5 | 86 | 120 | 0 | 0 | 0 | | | 132 | |
| 23000 | 6168 | 1952 | 5 | 2 | 250 | 19 | 88 | 191 | 110 | 1 | 0 | 70 | 2 | 99 | 99 | 140 | 0 | 0 | 0 | | | 145 | |
| 23000 | 6168 | 1952 | 6 | 2 | 320 | 30 | 88 | 251 | 220 | 19 | 1 | 120 | 1 | 88 | 148 | 170 | 0 | 0 | 0 | | | 200 | |
| 23000 | 6168 | 1952 | 7 | 2 | 370 | 8 | 88 | 321 | 210 | 30 | 27 | 160 | 1 | 99 | 177 | 250 | 0 | 0 | 3 | | | 249 | |
| 23000 | 6168 | 1952 | 8 | 2 | 360 | 16 | 88 | 301 | 220 | 29 | 19 | 140 | 28 | 88 | 194 | 270 | 0 | 0 | 13 | | | 248 | |
| 23000 | 6168 | 1952 | 9 | 2 | 280 | 10 | 88 | 236 | 190 | 14 | 0 | 110 | 19 | 99 | 143 | 190 | 0 | 0 | 0 | | | 190 | |
| 23000 | 6168 | 1952 | 10 | 2 | 250 | 6 | 88 | 210 | 170 | 1 | 0 | 70 | 29 | 30 | 111 | 150 | 0 | 0 | 0 | | | 160 | |
| 23000 | 6168 | 1952 | 11 | 2 | 250 | 9 | 88 | 184 | 110 | 1 | 0 | 20 | 18 | 88 | 92 | 120 | 0 | 0 | 0 | | | 138 | |
| 23000 | 6168 | 1952 | 12 | 2 | 220 | 28 | 88 | 150 | 50 | 0 | 0 | 10 | 31 | 88 | 54 | 110 | 0 | 0 | 0 | | | 102 | |
| 23000 | 6168 | 1953 | 2 | 2 | 220 | 2 | 88 | 126 | 70 | 0 | 0 | -10 | 15 | 88 | 44 | 140 | 0 | 2 | 0 | 15 | 16 | 85 | |
| 23000 | 6168 | 1953 | 3 | 2 | 220 | 31 | 88 | 145 | 100 | 0 | 0 | 40 | 3 | 99 | 55 | 80 | 0 | 0 | 0 | | | 100 | |
| 23000 | 6168 | 1953 | 4 | 2 | 230 | 4 | 5 | 186 | 130 | 0 | 0 | 50 | 3 | 99 | 77 | 110 | 0 | 0 | 0 | | | 132 | |
| 23000 | 6168 | 1953 | 5 | 2 | 290 | 16 | 99 | 262 | 210 | 21 | 0 | 70 | 4 | 5 | 123 | 150 | 0 | 0 | 0 | | | 192 | |
| 23000 | 6168 | 1953 | 6 | 2 | 300 | 8 | 99 | 270 | 190 | 26 | 7 | 70 | 3 | 99 | 133 | 170 | 0 | 0 | 0 | | | 202 | |
| 23000 | 6168 | 1953 | 7 | 2 | 360 | 27 | 88 | 293 | 200 | 28 | 15 | 150 | 7 | 99 | 175 | 200 | 0 | 0 | 6 | | | 234 | |
| 23000 | 6168 | 1953 | 8 | 2 | 400 | 9 | 88 | 311 | 200 | 28 | 25 | 140 | 10 | 88 | 165 | 200 | 0 | 0 | 2 | | | 238 | |

| | | | | | | | | | | | | | | | | | | | | | | | |
|---|---|---|---|---|---|---|---|---|---|---|---|---|---|---|---|---|---|---|---|---|---|---|---|
| 23000 | 6168 | 1953 | 9 | 2 | 300 | 3 | 99 | 265 | 160 | 25 | 8 | 110 | 26 | 88 | 154 | 180 | 0 | 0 | 0 | | | 210 | |
| 23000 | 6168 | 1953 | 10 | 2 | 250 | 6 | 88 | 210 | 170 | 1 | 0 | 70 | 29 | 30 | 111 | 150 | 0 | 0 | 0 | | | 160 | |
| 23000 | 6168 | 1953 | 11 | 2 | 200 | 5 | 99 | 163 | 130 | 0 | 0 | 80 | 24 | 26 | 100 | 110 | 0 | 0 | 0 | | | 132 | |
| 23000 | 6168 | 1953 | 12 | 2 | 170 | 3 | 99 | 146 | 120 | 0 | 0 | 50 | 25 | 99 | 72 | 110 | 0 | 0 | 0 | | | 109 | |
| 23000 | 6168 | 1954 | 1 | 2 | 210 | 15 | 88 | 111 | 50 | 0 | 0 | 0 | 5 | 26 | 43 | 100 | 0 | 2 | 0 | 5 | 26 | 77 | |
| 23000 | 6168 | 1954 | 2 | 2 | 150 | 8 | 99 | 106 | 20 | 0 | 0 | -50 | 1 | 88 | 43 | 110 | 1 | 6 | 0 | 1 | 6 | 74 | |
| 23000 | 6168 | 1954 | 3 | 2 | 200 | 20 | 99 | 135 | 100 | 0 | 0 | 50 | 4 | 99 | 71 | 100 | 0 | 0 | 0 | | | 103 | |
| 23000 | 6168 | 1954 | 4 | 2 | 200 | 17 | 99 | 162 | 110 | 0 | 0 | 50 | 6 | 99 | 80 | 110 | 0 | 0 | 0 | | | 121 | |
| 23000 | 6168 | 1954 | 5 | 2 | 270 | 31 | 88 | 224 | 190 | 4 | 0 | 70 | 3 | 88 | 111 | 160 | 0 | 0 | 0 | | | 168 | |
| 23000 | 6168 | 1954 | 6 | 2 | 350 | 27 | 88 | 248 | 160 | 21 | 2 | 90 | 15 | 88 | 144 | 230 | 0 | 0 | 1 | | | 196 | |
| 23000 | 6168 | 1954 | 7 | 2 | 320 | 14 | 88 | 275 | 210 | 29 | 5 | 140 | 23 | 28 | 154 | 160 | 0 | 0 | 0 | | | 214 | |
| 23000 | 6168 | 1954 | 8 | 2 | 370 | 6 | 88 | 284 | 230 | 29 | 10 | 140 | 4 | 99 | 157 | 190 | 0 | 0 | 0 | | | 220 | |
| 23000 | 6168 | 1954 | 9 | 2 | 280 | 9 | 99 | 252 | 230 | 20 | 0 | 140 | 20 | 88 | 159 | 170 | 0 | 0 | 0 | | | 206 | |
| 23000 | 6168 | 1954 | 10 | 2 | 280 | 1 | 5 | 249 | 220 | 20 | 0 | 120 | 1 | 99 | 129 | 160 | 0 | 0 | 0 | | | 189 | |
| 23000 | 6168 | 1954 | 11 | 2 | 260 | 1 | 99 | 198 | 150 | 6 | 0 | 60 | 19 | 20 | 97 | 140 | 0 | 0 | 0 | | | 148 | |
| 23000 | 6168 | 1954 | 12 | 2 | 190 | 2 | 99 | 153 | 110 | 0 | 0 | 40 | 10 | 88 | 69 | 90 | 0 | 0 | 0 | | | 111 | |
| 23000 | 6168 | 1955 | 1 | 2 | 200 | 13 | 99 | 160 | 110 | 0 | 0 | 50 | 6 | 99 | 76 | 100 | 0 | 0 | 0 | | | 118 | |
| 23000 | 6168 | 1955 | 2 | 2 | 200 | 17 | 88 | 146 | 70 | 0 | 0 | 20 | 26 | 88 | 57 | 80 | 0 | 0 | 0 | | | 102 | |
| 23000 | 6168 | 1955 | 3 | 2 | 270 | 12 | 17 | 227 | 150 | 12 | 0 | 110 | 1 | 88 | 147 | 180 | 0 | 0 | 0 | | | 187 | |
| 23000 | 6168 | 1955 | 4 | 2 | 210 | 15 | 88 | 161 | 100 | 0 | 0 | 80 | 3 | 99 | 102 | 150 | 0 | 0 | 0 | | | 132 | |
| 23000 | 6168 | 1955 | 5 | 2 | 270 | 12 | 88 | 227 | | 88 | 88 | 110 | 1 | 88 | 147 | | 88 | 88 | 88 | | | 187 | |
| 23000 | 6168 | 1955 | 6 | 2 | 360 | 26 | 88 | 243 | 200 | 14 | 1 | 120 | 11 | 99 | 158 | 230 | 0 | 0 | 2 | | | 200 | |
| 23000 | 6168 | 1955 | 7 | 2 | 350 | 17 | 27 | 274 | 230 | 24 | 10 | 170 | 1 | 99 | 192 | 230 | 0 | 0 | 16 | | | 233 | |
| 23000 | 6168 | 1955 | 8 | 2 | 340 | 31 | 88 | 267 | 230 | 27 | 5 | 170 | 13 | 99 | 192 | 250 | 0 | 0 | 9 | | | 230 | |
| 23000 | 6168 | 1955 | 9 | 2 | 340 | 1 | 88 | 243 | 160 | 13 | 1 | 140 | 30 | 88 | 166 | 200 | 0 | 0 | 1 | | | 204 | |
| 23000 | 6168 | 1955 | 10 | 2 | 260 | 11 | 88 | 196 | 140 | 6 | 0 | 90 | 21 | 99 | 128 | 160 | 0 | 0 | 0 | | | 162 | |
| 23000 | 6168 | 1955 | 11 | 2 | 200 | 15 | 88 | 143 | 100 | 0 | 0 | 70 | 12 | 88 | 104 | 130 | 0 | 0 | 0 | | | 124 | |
| 23000 | 6168 | 1955 | 12 | 2 | 180 | 13 | 28 | 142 | 90 | 0 | 0 | 40 | 30 | 88 | 86 | 130 | 0 | 0 | 0 | | | 114 | |
| 23000 | 6168 | 1956 | 1 | 2 | 210 | 26 | 88 | 126 | 70 | 0 | 0 | 20 | 9 | 10 | 65 | 100 | 0 | 0 | 0 | | | 96 | |
| 23000 | 6168 | 1956 | 2 | 2 | 120 | 1 | 10 | 83 | 40 | 0 | 0 | -40 | 11 | 99 | 19 | 70 | 0 | 9 | 0 | 3 | 20 | 51 | |
| 23000 | 6168 | 1956 | 3 | 2 | 220 | 4 | 88 | 126 | 80 | 0 | 0 | 50 | 1 | 99 | 71 | 100 | 0 | 0 | 0 | | | 98 | |
| 23000 | 6168 | 1956 | 4 | 2 | 190 | 18 | 88 | 136 | 100 | 0 | 0 | 50 | 27 | 88 | 84 | 110 | 0 | 0 | 0 | | | 110 | |
| 23000 | 6168 | 1956 | 5 | 2 | 250 | 31 | 88 | 186 | 110 | 1 | 0 | 70 | 26 | 88 | 109 | 180 | 0 | 0 | 0 | | | 148 | |
| 23000 | 6168 | 1956 | 6 | 2 | 290 | 17 | 88 | 211 | 160 | 4 | 0 | 100 | 10 | 88 | 147 | 200 | 0 | 0 | 1 | | | 179 | |
| 23000 | 6168 | 1956 | 7 | 2 | 360 | 31 | 88 | 266 | 190 | 22 | 6 | 150 | 5 | 99 | 175 | 220 | 0 | 0 | 5 | | | 220 | |
| 23000 | 6168 | 1956 | 8 | 2 | 340 | 18 | 88 | 274 | 230 | 26 | 9 | 150 | 10 | 28 | 184 | 230 | 0 | 0 | 11 | | | 229 | |
| 23000 | 6168 | 1956 | 9 | 2 | 350 | 14 | 88 | 226 | 140 | 7 | 1 | 100 | 24 | 88 | 156 | 200 | 0 | 0 | 1 | | | 191 | |
| 23000 | 6168 | 1956 | 10 | 2 | 250 | 5 | 88 | 191 | 150 | 1 | 0 | 70 | 29 | 31 | 128 | 160 | 0 | 0 | 0 | | | 160 | |
| 23000 | 6168 | 1956 | 11 | 2 | 190 | 3 | 88 | 136 | 90 | 0 | 0 | 20 | 2 | 16 | 68 | 110 | 0 | 0 | 0 | | | 102 | |
| 23000 | 6168 | 1956 | 12 | 2 | 150 | 24 | 88 | 119 | 70 | 0 | 0 | 30 | 2 | 99 | 53 | 70 | 0 | 0 | 0 | | | 86 | |
| 23000 | 6168 | 1957 | 1 | 2 | 160 | 7 | 88 | 109 | 60 | 0 | 0 | -20 | 15 | 99 | 36 | 70 | 0 | 6 | 0 | 15 | 20 | 72 | |
| 23000 | 6168 | 1957 | 2 | 2 | 220 | 24 | 88 | 154 | 100 | 0 | 0 | 50 | 2 | 99 | 82 | 120 | 0 | 0 | 0 | | | 118 | |
| 23000 | 6168 | 1957 | 3 | 2 | 240 | 10 | 99 | 172 | 100 | 0 | 0 | 60 | 24 | 99 | 91 | 140 | 0 | 0 | 0 | | | 132 | |
| 23000 | 6168 | 1957 | 4 | 2 | 200 | 1 | 88 | 148 | 100 | 0 | 0 | 50 | 28 | 88 | 77 | 110 | 0 | 0 | 0 | | | 112 | |
| 23000 | 6168 | 1957 | 5 | 2 | 250 | 17 | 99 | 193 | 110 | 4 | 0 | 80 | 1 | 99 | 104 | 150 | 0 | 0 | 0 | | | 148 | |
| 23000 | 6168 | 1957 | 6 | 2 | 290 | 30 | 88 | 226 | 170 | 8 | 0 | 100 | 9 | 13 | 124 | 150 | 0 | 0 | 0 | | | 175 | |
| 23000 | 6168 | 1957 | 7 | 2 | 370 | 13 | 88 | 263 | 180 | 19 | 6 | 120 | 2 | 88 | 180 | 320 | 0 | 0 | 9 | | | 222 | |
| 23000 | 6168 | 1957 | 8 | 2 | 330 | 6 | 88 | 270 | 220 | 19 | 12 | 160 | 21 | 31 | 194 | 240 | 0 | 0 | 13 | | | 232 | |
| 23000 | 6168 | 1957 | 9 | 2 | 300 | 4 | 99 | 249 | 200 | 14 | 3 | 150 | 17 | 99 | 176 | 210 | 0 | 0 | 4 | | | 212 | |
| 23000 | 6168 | 1957 | 10 | 2 | 320 | 1 | 88 | 186 | 150 | 1 | 1 | 60 | 2 | 88 | 121 | 190 | 0 | 0 | 0 | | | 154 | |
| 23000 | 6168 | 1957 | 11 | 2 | 190 | 20 | 88 | 138 | 100 | 0 | 0 | 50 | 10 | 99 | 73 | 100 | 0 | 0 | 0 | | | 106 | |
| 23000 | 6168 | 1957 | 12 | 2 | 160 | 1 | 99 | 114 | 70 | 0 | 0 | 10 | 15 | 99 | 48 | 100 | 0 | 0 | 0 | | | 81 | |
| 23000 | 6168 | 1958 | 1 | 2 | 220 | 7 | 88 | 123 | 80 | 0 | 0 | 10 | 14 | 99 | 52 | 100 | 0 | 0 | 0 | | | 88 | |
| 23000 | 6168 | 1958 | 2 | 2 | 220 | 13 | 14 | 154 | 110 | 0 | 0 | 10 | 26 | 88 | 75 | 120 | 0 | 0 | 0 | | | 114 | |
| 23000 | 6168 | 1958 | 3 | 2 | 260 | 15 | 88 | 154 | 100 | 1 | 0 | 40 | 9 | 99 | 81 | 160 | 0 | 0 | 0 | | | 118 | |
| 23000 | 6168 | 1958 | 4 | 2 | 280 | 25 | 88 | 172 | 80 | 1 | 0 | 20 | 13 | 88 | 85 | 130 | 0 | 0 | 0 | | | 128 | |
| 23000 | 6168 | 1958 | 5 | 2 | 280 | 9 | 99 | 238 | 160 | 17 | 0 | 70 | 27 | 99 | 117 | 190 | 0 | 0 | 0 | | | 178 | |
| 23000 | 6168 | 1958 | 6 | 2 | 290 | 23 | 99 | 253 | 180 | 21 | 0 | 100 | 1 | 99 | 135 | 170 | 0 | 0 | 0 | | | 194 | |
| 23000 | 6168 | 1958 | 7 | 2 | 340 | 29 | 88 | 272 | 220 | 29 | 2 | 130 | 4 | 5 | 171 | 240 | 0 | 0 | 5 | | | 222 | |
| 23000 | 6168 | 1958 | 8 | 2 | 320 | 16 | 18 | 266 | 190 | 26 | 5 | 150 | 21 | 99 | 181 | 220 | 0 | 0 | 8 | | | 224 | |
| 23000 | 6168 | 1958 | 9 | 2 | 300 | 21 | 88 | 254 | 210 | 20 | 1 | 150 | 1 | 88 | 180 | 220 | 0 | 0 | 6 | | | 217 | |
| 23000 | 6168 | 1958 | 10 | 2 | 320 | 16 | 88 | 203 | 130 | 2 | 1 | 90 | 6 | 24 | 129 | 190 | 0 | 0 | 0 | | | 166 | |
| 23000 | 6168 | 1958 | 11 | 2 | 220 | 8 | 88 | 154 | 110 | 0 | 0 | 30 | 11 | 88 | 80 | 130 | 0 | 0 | 0 | | | 117 | |
| 23000 | 6168 | 1958 | 12 | 2 | 170 | 15 | 88 | 124 | 90 | 0 | 0 | 40 | 21 | 22 | 74 | 120 | 0 | 0 | 0 | | | 99 | |
| 23000 | 6168 | 1959 | 1 | 2 | 190 | 24 | 88 | 130 | 90 | 0 | 0 | 40 | 5 | 99 | 68 | 100 | 0 | 0 | 0 | | | 99 | |
| 23000 | 6168 | 1959 | 2 | 2 | 150 | 27 | 88 | 113 | 60 | 0 | 0 | 0 | 3 | 4 | 50 | 80 | 0 | 2 | 0 | 3 | 4 | 82 | |
| 23000 | 6168 | 1959 | 3 | 2 | 200 | 26 | 99 | 149 | 100 | 0 | 0 | 40 | 11 | 88 | 80 | 120 | 0 | 0 | 0 | | | 114 | |
| 23000 | 6168 | 1959 | 4 | 2 | 220 | 28 | 88 | 169 | 120 | 0 | 0 | 50 | 16 | 88 | 84 | 120 | 0 | 0 | 0 | | | 126 | |
| 23000 | 6168 | 1959 | 5 | 2 | 240 | 16 | 88 | 180 | 110 | 0 | 0 | 70 | 4 | 88 | 110 | 150 | 0 | 0 | 0 | | | 145 | |

| | | | | | | | | | | | | | | | | | | | | | | | |
|---|---|---|---|---|---|---|---|---|---|---|---|---|---|---|---|---|---|---|---|---|---|---|---|
| 23000 | 6168 | 1959 | 6 | 2 | 340 | 29 | 88 | 250 | 180 | 16 | 2 | 110 | 6 | 8 | 160 | 260 | 0 | 0 | 5 | | | 205 | |
| 23000 | 6168 | 1959 | 7 | 2 | 360 | 29 | 88 | 284 | 230 | 30 | 11 | 150 | 1 | 4 | 189 | 240 | 0 | 0 | 12 | | | 236 | |
| 23000 | 6168 | 1959 | 8 | 2 | 310 | 18 | 88 | 272 | 230 | 29 | 8 | 110 | 31 | 88 | 161 | 210 | 0 | 0 | 2 | | | 216 | |
| 23000 | 6168 | 1959 | 9 | 2 | 280 | 19 | 28 | 250 | 220 | 20 | 0 | 120 | 23 | 88 | 182 | 240 | 0 | 0 | 12 | | | 216 | |
| 23000 | 6168 | 1959 | 10 | 2 | 250 | 11 | 88 | 192 | 140 | 1 | 0 | 70 | 28 | 29 | 127 | 180 | 0 | 0 | 0 | | | 160 | |
| 23000 | 6168 | 1959 | 11 | 2 | 230 | 4 | 88 | 171 | 120 | 0 | 0 | 60 | 17 | 30 | 87 | 120 | 0 | 0 | 0 | | | 129 | |
| 23000 | 6168 | 1959 | 12 | 2 | 170 | 30 | 88 | 134 | 70 | 0 | 0 | 30 | 4 | 99 | 63 | 100 | 0 | 0 | 0 | | | 98 | |
| 23000 | 6168 | 1960 | 1 | 2 | 240 | 6 | 88 | 136 | 50 | 0 | 0 | -20 | 11 | 16 | 50 | 110 | 0 | 5 | 0 | 11 | 16 | 93 | |
| 23000 | 6168 | 1960 | 2 | 2 | 210 | 24 | 88 | 147 | 100 | 0 | 0 | 30 | 8 | 9 | 83 | 160 | 0 | 0 | 0 | | | 115 | |
| 23000 | 6168 | 1960 | 3 | 2 | 200 | 4 | 99 | 152 | 100 | 0 | 0 | 50 | 10 | 99 | 77 | 120 | 0 | 0 | 0 | | | 114 | |
| 23000 | 6168 | 1960 | 4 | 2 | 250 | 16 | 88 | 175 | 100 | 1 | 0 | 60 | 1 | 99 | 94 | 140 | 0 | 0 | 0 | | | 134 | |
| 23000 | 6168 | 1960 | 5 | 2 | 270 | 27 | 31 | 211 | 120 | 8 | 0 | 60 | 2 | 88 | 117 | 150 | 0 | 0 | 0 | | | 164 | |
| 23000 | 6168 | 1960 | 6 | 2 | 330 | 20 | 88 | 253 | 200 | 16 | 2 | 110 | 9 | 88 | 162 | 250 | 0 | 0 | 6 | | | 208 | |
| 23000 | 6168 | 1960 | 7 | 2 | 320 | 7 | 99 | 276 | 210 | 25 | 10 | 180 | 4 | 99 | 217 | 260 | 0 | 0 | 26 | | | 246 | |
| 23000 | 6168 | 1960 | 8 | 2 | 320 | 1 | 99 | 286 | 200 | 30 | 12 | 160 | 3 | 99 | 182 | 220 | 0 | 0 | 9 | | | 234 | |
| 23000 | 6168 | 1960 | 9 | 2 | 320 | 15 | 88 | 245 | 190 | 14 | 3 | 110 | 16 | 88 | 159 | 210 | 0 | 0 | 2 | | | 202 | |
| 23000 | 6168 | 1960 | 10 | 2 | 230 | 4 | 13 | 182 | 100 | 0 | 0 | 80 | 18 | 29 | 110 | 160 | 0 | 0 | 0 | | | 146 | |
| 23000 | 6168 | 1960 | 11 | 2 | 220 | 1 | 99 | 172 | 120 | 0 | 0 | 50 | 12 | 88 | 95 | 160 | 0 | 0 | 0 | | | 134 | |
| 23000 | 6168 | 1960 | 12 | 2 | 180 | 6 | 88 | 117 | | 88 | 88 | 0 | 16 | 88 | 50 | | 88 | 88 | 88 | | | 84 | |
| 23000 | 6168 | 1961 | 1 | 2 | 180 | 28 | 88 | 124 | 80 | 0 | 0 | 10 | 22 | 23 | 48 | 90 | 0 | 0 | 0 | | | 86 | |
| 23000 | 6168 | 1961 | 2 | 2 | 220 | 7 | 99 | 158 | 90 | 0 | 0 | 50 | 3 | 99 | 74 | 110 | 0 | 0 | 0 | | | 116 | |
| 23000 | 6168 | 1961 | 3 | 2 | 210 | 15 | 99 | 158 | 110 | 0 | 0 | 50 | 8 | 88 | 78 | 110 | 0 | 0 | 0 | | | 118 | |
| 23000 | 6168 | 1961 | 4 | 2 | 240 | 21 | 88 | 199 | 170 | 0 | 0 | 80 | 30 | 88 | 107 | 150 | 0 | 0 | 0 | | | 153 | |
| 23000 | 6168 | 1961 | 5 | 2 | 310 | 15 | 99 | 243 | 130 | 15 | 4 | 70 | 26 | 88 | 133 | 230 | 0 | 0 | 1 | | | 188 | |
| 23000 | 6168 | 1961 | 6 | 2 | 290 | 16 | 88 | 250 | 170 | 22 | 0 | 100 | 1 | 88 | 154 | 180 | 0 | 0 | 0 | | | 202 | |
| 23000 | 6168 | 1961 | 7 | 2 | 350 | 11 | 88 | 280 | 230 | 28 | 8 | 150 | 6 | 7 | 181 | 300 | 0 | 0 | 8 | | | 230 | |
| 23000 | 6168 | 1961 | 8 | 2 | 360 | 31 | 88 | 272 | 240 | 29 | 4 | 160 | 22 | 99 | 182 | 210 | 0 | 0 | 5 | | | 227 | |
| 23000 | 6168 | 1961 | 9 | 2 | 300 | 14 | 88 | 258 | 210 | 21 | 1 | 120 | 30 | 88 | 168 | 190 | 0 | 0 | 0 | | | 213 | |
| 23000 | 6168 | 1961 | 10 | 2 | 250 | 3 | 99 | 218 | 150 | 4 | 0 | 70 | 30 | 88 | 124 | 190 | 0 | 0 | 0 | | | 171 | |
| 23000 | 6168 | 1961 | 11 | 2 | 220 | 3 | 99 | 162 | 90 | 0 | 0 | 50 | 11 | 99 | 87 | 110 | 0 | 0 | 0 | | | 124 | |
| 23000 | 6168 | 1961 | 12 | 2 | 210 | 6 | 99 | 163 | 100 | 0 | 0 | 40 | 16 | 88 | 83 | 120 | 0 | 0 | 0 | | | 123 | |
| 23000 | 6168 | 1962 | 1 | 2 | 170 | 1 | 99 | 136 | 80 | 0 | 0 | 40 | 5 | 99 | 63 | 110 | 0 | 0 | 0 | | | 100 | |
| 23000 | 6168 | 1962 | 2 | 2 | 210 | 8 | 88 | 176 | 140 | 0 | 0 | 40 | 1 | 99 | 68 | 110 | 0 | 0 | 0 | | | 122 | |
| 23000 | 6168 | 1962 | 3 | 2 | 210 | 30 | 31 | 149 | 90 | 0 | 0 | 40 | 24 | 99 | 73 | 120 | 0 | 0 | 0 | | | 111 | |
| 23000 | 6168 | 1962 | 4 | 2 | 220 | 6 | 88 | 174 | 120 | 0 | 0 | 60 | 3 | 10 | 93 | 120 | 0 | 0 | 0 | | | 134 | |
| 23000 | 6168 | 1962 | 5 | 2 | 290 | 7 | 88 | 206 | 100 | 5 | 0 | 70 | 14 | 88 | 132 | 200 | 0 | 0 | 2 | | | 169 | |
| 23000 | 6168 | 1962 | 6 | 2 | 270 | 29 | 88 | 217 | 120 | 13 | 0 | 100 | 3 | 88 | 134 | 170 | 0 | 0 | 0 | | | 176 | |
| 23000 | 6168 | 1962 | 7 | 2 | 390 | 4 | 88 | 295 | 250 | 31 | 12 | 150 | 4 | 99 | 186 | 250 | 0 | 0 | 10 | | | 240 | |
| 23000 | 6168 | 1962 | 8 | 2 | 370 | 1 | 88 | 301 | 240 | 30 | 14 | 140 | 24 | 88 | 195 | 230 | 0 | 0 | 18 | | | 248 | |
| 23000 | 6168 | 1962 | 9 | 2 | 330 | 3 | 7 | 277 | 230 | 25 | 9 | 130 | 26 | 88 | 180 | 220 | 0 | 0 | 8 | | | 228 | |
| 23000 | 6168 | 1962 | 10 | 2 | 270 | 10 | 88 | 214 | 140 | 6 | 0 | 110 | 29 | 88 | 137 | 190 | 0 | 0 | 0 | | | 176 | |
| 23000 | 6168 | 1962 | 11 | 2 | 200 | 2 | 88 | 137 | 90 | 0 | 0 | 10 | 18 | 88 | 67 | 110 | 0 | 0 | 0 | | | 102 | |
| 23000 | 6168 | 1962 | 12 | 2 | 200 | 20 | 21 | 131 | 50 | 0 | 0 | 10 | 13 | 14 | 63 | 100 | 0 | 0 | 0 | | | 97 | |
| 23000 | 6168 | 1963 | 1 | 2 | 150 | 10 | 88 | 108 | 70 | 0 | 0 | 0 | 29 | 88 | 57 | 110 | 0 | 1 | 0 | 29 | | 82 | |
| 23000 | 6168 | 1963 | 2 | 2 | 150 | 17 | 88 | 110 | 50 | 0 | 0 | 10 | 2 | 88 | 44 | 100 | 0 | 0 | 0 | | | 77 | |
| 23000 | 6168 | 1963 | 3 | 2 | 230 | 19 | 88 | 159 | 90 | 0 | 0 | 0 | 24 | 88 | 63 | 110 | 0 | 1 | 0 | 24 | | 111 | |
| 23000 | 6168 | 1963 | 4 | 2 | 240 | 23 | 88 | 171 | 90 | 0 | 0 | 50 | 2 | 4 | 86 | 120 | 0 | 0 | 0 | | | 128 | |
| 23000 | 6168 | 1963 | 5 | 2 | 280 | 12 | 14 | 198 | 130 | 5 | 0 | 70 | 7 | 88 | 116 | 180 | 0 | 0 | 0 | | | 157 | |
| 23000 | 6168 | 1963 | 7 | 2 | 350 | 9 | 10 | 283 | 200 | 29 | 10 | 130 | 14 | 88 | 180 | 250 | 0 | 0 | 3 | | | 232 | |
| 23000 | 6168 | 1963 | 8 | 2 | 340 | 27 | 88 | 284 | 220 | 28 | 13 | 120 | 20 | 88 | 182 | 230 | 0 | 0 | 7 | | | 233 | |
| 23000 | 6168 | 1963 | 9 | 2 | 290 | 11 | 99 | 240 | 180 | 16 | 0 | 130 | 12 | 88 | 158 | 190 | 0 | 0 | 0 | | | 199 | |
| 23000 | 6168 | 1963 | 10 | 2 | 270 | 8 | 88 | 214 | 170 | 4 | 0 | 100 | 31 | 88 | 138 | 190 | 0 | 0 | 0 | | | 176 | |
| 23000 | 6168 | 1963 | 11 | 2 | 200 | 13 | 88 | 160 | 120 | 0 | 0 | 20 | 9 | 88 | 87 | 130 | 0 | 0 | 0 | | | 124 | |
| 23000 | 6168 | 1963 | 12 | 2 | 160 | 10 | 15 | 119 | 80 | 0 | 0 | 40 | 22 | 99 | 66 | 100 | 0 | 0 | 0 | | | 92 | |
| 23000 | 6168 | 1964 | 1 | 2 | 200 | 31 | 88 | 123 | 80 | 0 | 0 | 20 | 26 | 88 | 56 | 90 | 0 | 0 | 0 | | | 90 | |
| 23000 | 6168 | 1964 | 2 | 2 | 200 | 3 | 88 | 138 | 90 | 0 | 0 | 10 | 8 | 88 | 64 | 90 | 0 | 0 | 0 | | | 101 | |
| 23000 | 6168 | 1964 | 3 | 2 | 240 | 23 | 88 | 161 | 90 | 0 | 0 | 30 | 31 | 88 | 79 | 170 | 0 | 0 | 0 | | | 120 | |
| 23000 | 6168 | 1964 | 4 | 2 | 240 | 13 | 30 | 168 | 100 | 0 | 0 | 30 | 3 | 99 | 75 | 130 | 0 | 0 | 0 | | | 122 | |
| 23000 | 6168 | 1964 | 5 | 2 | 290 | 5 | 88 | 239 | 160 | 15 | 0 | 100 | 3 | 88 | 132 | 170 | 0 | 0 | 0 | | | 186 | |
| 23000 | 6168 | 1964 | 6 | 2 | 300 | 13 | 88 | 242 | 190 | 14 | 1 | 110 | 2 | 4 | 150 | 190 | 0 | 0 | 0 | | | 196 | |
| 23000 | 6168 | 1964 | 7 | 2 | 330 | 9 | 88 | 274 | 220 | 28 | 5 | 150 | 7 | 12 | 176 | 200 | 0 | 0 | 1 | | | 225 | |
| 23000 | 6168 | 1964 | 8 | 2 | 330 | 8 | 88 | 284 | 250 | 31 | 9 | 150 | 16 | 99 | 183 | 220 | 0 | 0 | 5 | | | 234 | |
| 23000 | 6168 | 1964 | 9 | 2 | 350 | 15 | 88 | 281 | 250 | 30 | 6 | 150 | 30 | 88 | 189 | 240 | 0 | 0 | 7 | | | 235 | |
| 23000 | 6168 | 1964 | 10 | 2 | 290 | 7 | 88 | 214 | 160 | 9 | 0 | 60 | 26 | 88 | 114 | 170 | 0 | 0 | 0 | | | 164 | |
| 23000 | 6168 | 1964 | 11 | 2 | 220 | 15 | 88 | 165 | 100 | 0 | 0 | 30 | 29 | 88 | 80 | 140 | 0 | 0 | 0 | | | 122 | |
| 23000 | 6168 | 1964 | 12 | 2 | 170 | 4 | 5 | 126 | 90 | 0 | 0 | 10 | 26 | 88 | 46 | 80 | 0 | 0 | 0 | | | 86 | |
| 23000 | 6168 | 1965 | 1 | 2 | 170 | 18 | 99 | 131 | 60 | 0 | 0 | 20 | 3 | 99 | 52 | 100 | 0 | 0 | 0 | | | 92 | |
| 23000 | 6168 | 1965 | 2 | 2 | 170 | 27 | 88 | 119 | 90 | 0 | 0 | 10 | 18 | 88 | 45 | 90 | 0 | 0 | 0 | | | 82 | |
| 23000 | 6168 | 1965 | 3 | 2 | 310 | 31 | 88 | 176 | 100 | 3 | 1 | 20 | 2 | 7 | 74 | 130 | 0 | 0 | 0 | | | 125 | |

| | | | | | | | | | | | | | | | | | | | | | | | |
|---|---|---|---|---|---|---|---|---|---|---|---|---|---|---|---|---|---|---|---|---|---|---|---|
| 23000 | 6168 | 1965 | 4 | 2 | 300 | 27 | 88 | 192 | 110 | 3 | 1 | 50 | 5 | 88 | 90 | 120 | 0 | 0 | 0 | | | 141 | |
| 23000 | 6168 | 1965 | 5 | 2 | 270 | 5 | 99 | 236 | 190 | 15 | 0 | 110 | 19 | 99 | 131 | 170 | 0 | 0 | 0 | | | 184 | |
| 23000 | 6168 | 1965 | 6 | 2 | 360 | 22 | 88 | 274 | 130 | 24 | 9 | 110 | 6 | 24 | 173 | 270 | 0 | 0 | 9 | | | 224 | |
| 23000 | 6168 | 1965 | 7 | 2 | 380 | 31 | 88 | 279 | 230 | 27 | 7 | 150 | 4 | 99 | 181 | 240 | 0 | 0 | 8 | | | 230 | |
| 23000 | 6168 | 1965 | 8 | 2 | 340 | 7 | 13 | 282 | 250 | 31 | 7 | 110 | 18 | 88 | 180 | 220 | 0 | 0 | 7 | | | 231 | |
| 23000 | 6168 | 1965 | 9 | 2 | 320 | 1 | 88 | 226 | 150 | 5 | 1 | 100 | 27 | 28 | 137 | 180 | 0 | 0 | 0 | | | 182 | |
| 23000 | 6168 | 1965 | 10 | 2 | 210 | 88 | 88 | 189 | | 88 | 88 | 100 | 6 | 88 | 119 | | 88 | 88 | 88 | | | 154 | |
| 23000 | 6168 | 1965 | 11 | 2 | 200 | 1 | 2 | 162 | 100 | 0 | 0 | 40 | 27 | 88 | 79 | 120 | 0 | 0 | 0 | | | 120 | |
| 23000 | 6168 | 1965 | 12 | 2 | 230 | 5 | 88 | 159 | 110 | 0 | 0 | 30 | 28 | 29 | 66 | 100 | 0 | 0 | 0 | | | 112 | |
| 23000 | 6168 | 1966 | 1 | 2 | 200 | 3 | 88 | 157 | 110 | 0 | 0 | 40 | 1 | 88 | 71 | 110 | 0 | 0 | 0 | | | 114 | |
| 23000 | 6168 | 1966 | 2 | 2 | 230 | 7 | 26 | 159 | 100 | 0 | 0 | 50 | 21 | 99 | 70 | 130 | 0 | 0 | 0 | | | 114 | |
| 23000 | 6168 | 1966 | 3 | 2 | 240 | 28 | 88 | 154 | 90 | 0 | 0 | 40 | 14 | 99 | 64 | 120 | 0 | 0 | 0 | | | 109 | |
| 23000 | 6168 | 1966 | 4 | 2 | 280 | 21 | 88 | 193 | 120 | 3 | 0 | 70 | 2 | 88 | 96 | 130 | 0 | 0 | 0 | | | 144 | |
| 23000 | 6168 | 1966 | 5 | 2 | 300 | 29 | 88 | 215 | 150 | 6 | 1 | 60 | 12 | 88 | 118 | 170 | 0 | 0 | 0 | | | 166 | |
| 23000 | 6168 | 1966 | 6 | 2 | 330 | 20 | 88 | 257 | 210 | 20 | 4 | 110 | 10 | 11 | 152 | 190 | 0 | 0 | 0 | | | 204 | |
| 23000 | 6168 | 1966 | 7 | 2 | 350 | 15 | 88 | 274 | 230 | 25 | 9 | 140 | 2 | 3 | 171 | 250 | 0 | 0 | 6 | | | 222 | |
| 23000 | 6168 | 1966 | 8 | 2 | 340 | 21 | 29 | 291 | 240 | 30 | 11 | 150 | 26 | 88 | 190 | 250 | 0 | 0 | 12 | | | 240 | |
| 23000 | 6168 | 1966 | 9 | 2 | 300 | 4 | 88 | 244 | 200 | 14 | 1 | 120 | 28 | 88 | 162 | 190 | 0 | 0 | 0 | | | 203 | |
| 23000 | 6168 | 1966 | 10 | 2 | 260 | 11 | 88 | 202 | 120 | 3 | 0 | 50 | 31 | 88 | 108 | 150 | 0 | 0 | 0 | | | 155 | |
| 23000 | 6168 | 1966 | 11 | 2 | 190 | 14 | 99 | 157 | 120 | 0 | 0 | 30 | 3 | 99 | 63 | 110 | 0 | 0 | 0 | | | 110 | |
| 23000 | 6168 | 1966 | 12 | 2 | 200 | 14 | 88 | 156 | 90 | 0 | 0 | 40 | 8 | 99 | 56 | 80 | 0 | 0 | 0 | | | 106 | |
| 23000 | 6168 | 1967 | 1 | 2 | 180 | 2 | 99 | 148 | 110 | 0 | 0 | 20 | 6 | 88 | 51 | 90 | 0 | 0 | 0 | | | 100 | |
| 23000 | 6168 | 1967 | 2 | 2 | 220 | 20 | 88 | 137 | 90 | 0 | 0 | 50 | 1 | 99 | 67 | 110 | 0 | 0 | 0 | | | 102 | |
| 23000 | 6168 | 1967 | 3 | 2 | 210 | 2 | 88 | 168 | 110 | 0 | 0 | 40 | 10 | 99 | 76 | 120 | 0 | 0 | 0 | | | 122 | |
| 23000 | 6168 | 1967 | 4 | 2 | 240 | 25 | 88 | 164 | 110 | 0 | 0 | 50 | 9 | 88 | 84 | 110 | 0 | 0 | 0 | | | 124 | |
| 23000 | 6168 | 1967 | 5 | 2 | 300 | 27 | 88 | 203 | 130 | 7 | 1 | 90 | 4 | 88 | 117 | 190 | 0 | 0 | 0 | | | 160 | |
| 23000 | 6168 | 1967 | 7 | 2 | 400 | 22 | 88 | 308 | 230 | 30 | 15 | 160 | 8 | 99 | 192 | 260 | 0 | 0 | 10 | | | 250 | |
| 23000 | 6168 | 1967 | 8 | 2 | 360 | 2 | 12 | 296 | 260 | 31 | 14 | 140 | 4 | 88 | 187 | 230 | 0 | 0 | 8 | | | 242 | |
| 23000 | 6168 | 1967 | 9 | 2 | 300 | 5 | 99 | 266 | 230 | 23 | 3 | 140 | 15 | 88 | 162 | 190 | 0 | 0 | 0 | | | 214 | |
| 23000 | 6168 | 1967 | 10 | 2 | 290 | 3 | 99 | 243 | 200 | 11 | 0 | 90 | 31 | 88 | 132 | 160 | 0 | 0 | 0 | | | 188 | |
| 23000 | 6168 | 1967 | 11 | 2 | 230 | 1 | 88 | 158 | 110 | 0 | 0 | 40 | 27 | 28 | 87 | 150 | 0 | 0 | 0 | | | 122 | |
| 23000 | 6168 | 1967 | 12 | 2 | 190 | 23 | 88 | 136 | 40 | 0 | 0 | -20 | 11 | 88 | 44 | 100 | 0 | 4 | 0 | 10 | 13 | 90 | |
| 23000 | 6168 | 1968 | 1 | 2 | 220 | 18 | 88 | 165 | 110 | 0 | 0 | 40 | 22 | 99 | 56 | 80 | 0 | 0 | 0 | | | 110 | |
| 23000 | 6168 | 1968 | 2 | 2 | 170 | 3 | 88 | 129 | 90 | 0 | 0 | 30 | 4 | 88 | 56 | 90 | 0 | 0 | 0 | | | 92 | |
| 23000 | 6168 | 1968 | 3 | 2 | 200 | 29 | 88 | 144 | 80 | 0 | 0 | 40 | 1 | 99 | 64 | 90 | 0 | 0 | 0 | | | 104 | |
| 23000 | 6168 | 1968 | 4 | 2 | 200 | 2 | 99 | 169 | 130 | 0 | 0 | 30 | 5 | 88 | 80 | 120 | 0 | 0 | 0 | | | 124 | |
| 23000 | 6168 | 1968 | 5 | 2 | 300 | 23 | 88 | 239 | 150 | 18 | 1 | 50 | 6 | 88 | 102 | 130 | 0 | 0 | 0 | | | 170 | |
| 23000 | 6168 | 1968 | 6 | 2 | 350 | 20 | 99 | 305 | 250 | 30 | 22 | 100 | 5 | 10 | 133 | 180 | 0 | 0 | 0 | | | 219 | |
| 23000 | 6168 | 1968 | 7 | 2 | 390 | 2 | 88 | 299 | 230 | 29 | 18 | 100 | 7 | 88 | 188 | 340 | 0 | 0 | 8 | | | 244 | |
| 23000 | 6168 | 1968 | 8 | 2 | 350 | 2 | 99 | 298 | 240 | 30 | 12 | 160 | 28 | 99 | 180 | 230 | 0 | 0 | 6 | | | 239 | |
| 23000 | 6168 | 1968 | 9 | 2 | 350 | 22 | 24 | 268 | 190 | 23 | 6 | 110 | 15 | 88 | 159 | 200 | 0 | 0 | 1 | | | 214 | |
| 23000 | 6168 | 1968 | 10 | 2 | 270 | 8 | 88 | 235 | 200 | 7 | 0 | 100 | 22 | 31 | 133 | 160 | 0 | 0 | 0 | | | 184 | |
| 23000 | 6168 | 1968 | 11 | 2 | 280 | 5 | 7 | 182 | 100 | 2 | 0 | 60 | 2 | 99 | 92 | 140 | 0 | 0 | 0 | | | 137 | |
| 23000 | 6168 | 1968 | 12 | 2 | 200 | 10 | 99 | 160 | 100 | 0 | 0 | 30 | 1 | 88 | 69 | 100 | 0 | 0 | 0 | | | 114 | |
| 23000 | 6168 | 1969 | 1 | 2 | 200 | 21 | 23 | 140 | 70 | 0 | 0 | 10 | 8 | 9 | 55 | 100 | 0 | 0 | 0 | | | 98 | |
| 23000 | 6168 | 1969 | 2 | 2 | 170 | 17 | 25 | 129 | 100 | 0 | 0 | 20 | 6 | 99 | 43 | 70 | 0 | 0 | 0 | | | 86 | |
| 23000 | 6168 | 1969 | 3 | 2 | 180 | 19 | 26 | 151 | 100 | 0 | 0 | 20 | 31 | 88 | 59 | 90 | 0 | 0 | 0 | | | 105 | |
| 23000 | 6168 | 1969 | 4 | 2 | 220 | 23 | 88 | 178 | 140 | 0 | 0 | 60 | 1 | 99 | 83 | 110 | 0 | 0 | 0 | | | 130 | |
| 23000 | 6168 | 1969 | 5 | 2 | 280 | 16 | 99 | 224 | 130 | 10 | 0 | 60 | 3 | 88 | 107 | 130 | 0 | 0 | 0 | | | 166 | |
| 23000 | 6168 | 1969 | 6 | 2 | 320 | 30 | 88 | 238 | 170 | 13 | 2 | 90 | 9 | 88 | 123 | 160 | 0 | 0 | 0 | | | 180 | |
| 23000 | 6168 | 1969 | 7 | 2 | 320 | 18 | 99 | 299 | 280 | 31 | 21 | 110 | 12 | 99 | 133 | 150 | 0 | 0 | 0 | | | 216 | |
| 23000 | 6168 | 1969 | 8 | 2 | 350 | 15 | 88 | 298 | | 31 | 20 | 120 | 88 | 99 | 153 | | 0 | 0 | 3 | | | 226 | |
| 23000 | 6168 | 1969 | 9 | 2 | 300 | 4 | 88 | 241 | 200 | 16 | 1 | 90 | 11 | 88 | 136 | 160 | 0 | 0 | 0 | | | 188 | |
| 23000 | 6168 | 1969 | 10 | 2 | 220 | 5 | 13 | 183 | 120 | 0 | 0 | 100 | 17 | 99 | 116 | 140 | 0 | 0 | 0 | | | 150 | |
| 23000 | 6168 | 1969 | 11 | 2 | 200 | 2 | 99 | 156 | 50 | 0 | 0 | 0 | 30 | 88 | 80 | 100 | 0 | 1 | 0 | 30 | | 118 | |
| 23000 | 6168 | 1969 | 12 | 2 | 200 | 20 | 22 | 130 | 50 | 0 | 0 | 0 | 1 | 88 | 53 | 100 | 0 | 1 | 0 | 1 | | 92 | |
| 23000 | 6168 | 1970 | 1 | 2 | 200 | 4 | 99 | 132 | 100 | 0 | 0 | 40 | 15 | 88 | 74 | 100 | 0 | 0 | 0 | | | 103 | |
| 23000 | 6168 | 1970 | 2 | 2 | 200 | 26 | 88 | 148 | 100 | 0 | 0 | 20 | 25 | 88 | 70 | 100 | 0 | 0 | 0 | | | 109 | |
| 23000 | 6168 | 1970 | 3 | 2 | 200 | 21 | 88 | 140 | 100 | 0 | 0 | 20 | 14 | 15 | 64 | 100 | 0 | 0 | 0 | | | 102 | |
| 23000 | 6168 | 1970 | 4 | 2 | 270 | 24 | 99 | 185 | 120 | 3 | 0 | 40 | 5 | 99 | 76 | 100 | 0 | 0 | 0 | | | 130 | |
| 23000 | 6168 | 1970 | 5 | 2 | 260 | 30 | 88 | 206 | 120 | 5 | 0 | 40 | 9 | 10 | 99 | 150 | 0 | 0 | 0 | | | 152 | |
| 23000 | 6168 | 1970 | 6 | 2 | 330 | 27 | 88 | 243 | 180 | 18 | 1 | 90 | 17 | 88 | 131 | 160 | 0 | 0 | 0 | | | 187 | |
| 23000 | 6168 | 1970 | 7 | 2 | 350 | 1 | 88 | 287 | 240 | 30 | 14 | 150 | 4 | 16 | 180 | 210 | 0 | 0 | 4 | | | 234 | |
| 23000 | 6168 | 1970 | 8 | 2 | 400 | 9 | 88 | 279 | 200 | 27 | 13 | 160 | 26 | 27 | 187 | 290 | 0 | 0 | 3 | | | 233 | |
| 23000 | 6168 | 1970 | 9 | 2 | 360 | 10 | 88 | 262 | 200 | 21 | 3 | 150 | 16 | 99 | 177 | 190 | 0 | 0 | 0 | | | 220 | |
| 23000 | 6168 | 1970 | 10 | 2 | 310 | 22 | 88 | 244 | 130 | 20 | 1 | 80 | 10 | 88 | 127 | 180 | 0 | 0 | 0 | | | 186 | |
| 23000 | 6168 | 1970 | 11 | 2 | 280 | 5 | 88 | 224 | 170 | 10 | 0 | 60 | 25 | 99 | 98 | 160 | 0 | 0 | 0 | | | 161 | |
| 23000 | 6168 | 1970 | 12 | 2 | 230 | 14 | 88 | 133 | 60 | 0 | 0 | 0 | 23 | 88 | 58 | 110 | 0 | 1 | 0 | 23 | | 96 | |
| 23000 | 6168 | 1971 | 1 | 2 | 170 | 21 | 88 | 123 | 70 | 0 | 0 | 0 | 1 | 31 | 39 | 70 | 0 | 2 | 0 | 1 | 31 | 81 | |
| 23000 | 6168 | 1971 | 2 | 2 | 220 | 16 | 88 | 168 | 110 | 0 | 0 | 50 | 3 | 88 | 109 | 160 | 0 | 0 | 0 | | | 138 | |
| 23000 | 6168 | 1971 | 3 | 2 | 200 | 1 | 88 | 146 | 100 | 0 | 0 | 30 | 11 | 88 | 83 | 120 | 0 | 0 | 0 | | | 114 | |
| 23000 | 6168 | 1971 | 4 | 2 | 200 | 17 | 23 | 165 | 120 | 0 | 0 | 50 | 3 | 4 | 79 | 100 | 0 | 0 | 0 | | | 122 | |
| 23000 | 6168 | 1971 | 5 | 2 | 220 | 30 | 88 | 179 | 150 | 0 | 0 | 60 | 6 | 99 | 84 | 120 | 0 | 0 | 0 | | | 132 | |
| 23000 | 6168 | 1971 | 6 | 2 | 290 | 23 | 99 | 229 | 180 | 8 | 0 | 80 | 12 | 88 | 119 | 170 | 0 | 0 | 0 | | | 174 | |
| 23000 | 6168 | 1971 | 7 | 2 | 310 | 31 | 88 | 268 | 250 | 31 | 4 | 140 | 7 | 8 | 167 | 210 | 0 | 0 | 3 | | | 218 | |
| 23000 | 6168 | 1971 | 8 | 2 | 330 | 3 | 88 | 279 | 220 | 29 | 6 | 160 | 19 | 88 | 186 | 210 | 0 | 0 | 7 | | | 232 | |
| 23000 | 6168 | 1971 | 9 | 2 | 280 | 3 | 12 | 257 | 240 | 26 | 0 | 130 | 17 | 99 | 152 | 170 | 0 | 0 | 0 | | | 204 | |
| 23000 | 6168 | 1971 | 10 | 2 | 270 | 15 | 88 | 223 | 200 | 6 | 0 | 110 | 28 | 99 | 126 | 150 | 0 | 0 | 0 | | | 174 | |
| 23000 | 6168 | 1971 | 11 | 2 | 200 | 3 | 4 | 139 | 90 | 0 | 0 | 20 | 12 | 25 | 58 | 120 | 0 | 0 | 0 | | | 98 | |
| 23000 | 6168 | 1971 | 12 | 2 | 150 | 16 | 99 | 124 | 90 | 0 | 0 | 30 | 2 | 99 | 48 | 80 | 0 | 0 | 0 | | | 86 | |
| 23000 | 6168 | 1972 | 1 | 2 | 130 | 9 | 29 | 104 | 80 | 0 | 0 | 0 | 21 | 88 | 31 | 60 | 0 | 1 | 0 | 21 | | 68 | |
| 23000 | 6168 | 1972 | 2 | 2 | 160 | 13 | 88 | 120 | 90 | 0 | 0 | 20 | 27 | 88 | 44 | 80 | 0 | 0 | 0 | | | 82 | |
| 23000 | 6168 | 1972 | 3 | 2 | 170 | 26 | 27 | 128 | 100 | 0 | 0 | 30 | 1 | 99 | 51 | 80 | 0 | 0 | 0 | | | 90 | |
| 23000 | 6168 | 1972 | 4 | 2 | 200 | 16 | 88 | 170 | 140 | 0 | 0 | 40 | 25 | 88 | 72 | 100 | 0 | 0 | 0 | | | 121 | |
| 23000 | 6168 | 1972 | 5 | 2 | 240 | 12 | 99 | 189 | 140 | 0 | 0 | 60 | 1 | 99 | 94 | 170 | 0 | 0 | 0 | | | 142 | |
| 23000 | 6168 | 1972 | 6 | 2 | 270 | 24 | 99 | 228 | 190 | 8 | 0 | 100 | 11 | 99 | 129 | 180 | 0 | 0 | 0 | | | 178 | |
| 23000 | 6168 | 1972 | 7 | 2 | 330 | 23 | 88 | 265 | 230 | 27 | 1 | 140 | 1 | 99 | 161 | 200 | 0 | 0 | 1 | | | 213 | |
| 23000 | 6168 | 1972 | 8 | 2 | 290 | 1 | 88 | 259 | 240 | 28 | 0 | 150 | 21 | 22 | 165 | 180 | 0 | 0 | 0 | | | 212 | |
| 23000 | 6168 | 1972 | 9 | 2 | 250 | 1 | 2 | 216 | 170 | 2 | 0 | 100 | 6 | 88 | 136 | 170 | 0 | 0 | 0 | | | 176 | |
| 23000 | 6168 | 1972 | 10 | 2 | 220 | 8 | 88 | 180 | 150 | 0 | 0 | 60 | 29 | 88 | 104 | 150 | 0 | 0 | 0 | | | 142 | |
| 23000 | 6168 | 1972 | 11 | 2 | 180 | 20 | 99 | 158 | 110 | 0 | 0 | 50 | 16 | 99 | 78 | 100 | 0 | 0 | 0 | | | 118 | |
| 23000 | 6168 | 1972 | 12 | 2 | 150 | 1 | 99 | 128 | 80 | 0 | 0 | 20 | 30 | 31 | 51 | 70 | 0 | 0 | 0 | | | 90 | |
| 23000 | 6168 | 1973 | 1 | 2 | 150 | 28 | 88 | 118 | 100 | 0 | 0 | 10 | 24 | 88 | 34 | 60 | 0 | 0 | 0 | | | 76 | |
| 23000 | 6168 | 1973 | 2 | 2 | 160 | 24 | 99 | 122 | 80 | 0 | 0 | 0 | 16 | 88 | 37 | 80 | 0 | 1 | 0 | 16 | | 80 | |
| 23000 | 6168 | 1973 | 3 | 2 | 170 | 24 | 88 | 134 | 110 | 0 | 0 | 20 | 25 | 88 | 48 | 70 | 0 | 0 | 0 | | | 91 | |
| 23000 | 6168 | 1973 | 4 | 2 | 200 | 7 | 99 | 166 | 140 | 0 | 0 | 30 | 9 | 10 | 65 | 110 | 0 | 0 | 0 | | | 116 | |
| 23000 | 6168 | 1973 | 5 | 2 | 260 | 28 | 88 | 199 | 150 | 1 | 0 | 60 | 5 | 88 | 97 | 150 | 0 | 0 | 0 | | | 148 | |
| 23000 | 6168 | 1973 | 6 | 2 | 270 | 29 | 88 | 232 | 200 | 8 | 0 | 100 | 3 | 99 | 128 | 160 | 0 | 0 | 0 | | | 180 | |
| 23000 | 6168 | 1973 | 7 | 2 | 300 | 22 | 24 | 263 | 250 | 31 | 2 | 150 | 1 | 99 | 161 | 180 | 0 | 0 | 0 | | | 212 | |
| 23000 | 6168 | 1973 | 8 | 2 | 290 | 21 | 88 | 263 | 250 | 31 | 0 | 150 | 2 | 99 | 164 | 180 | 0 | 0 | 0 | | | 214 | |
| 23000 | 6168 | 1973 | 9 | 2 | 280 | 12 | 16 | 252 | 220 | 19 | 0 | 110 | 30 | 88 | 156 | 190 | 0 | 0 | 0 | | | 204 | |
| 23000 | 6168 | 1973 | 10 | 2 | 240 | 15 | 88 | 197 | 150 | 0 | 0 | 80 | 22 | 99 | 105 | 150 | 0 | 0 | 0 | | | 151 | |
| 23000 | 6168 | 1973 | 11 | 2 | 180 | 1 | 99 | 160 | 130 | 0 | 0 | 50 | 27 | 99 | 80 | 110 | 0 | 0 | 0 | | | 120 | |
| 23000 | 6168 | 1973 | 12 | 2 | 150 | 15 | 88 | 116 | 80 | 0 | 0 | 10 | 3 | 99 | 29 | 60 | 0 | 0 | 0 | | | 72 | |
| 23000 | 6168 | 1974 | 1 | 2 | 160 | 13 | 88 | 132 | 100 | 0 | 0 | 10 | 23 | 24 | 41 | 90 | 0 | 0 | 0 | | | 86 | |
| 23000 | 6168 | 1974 | 2 | 2 | 150 | 7 | 88 | 124 | 100 | 0 | 0 | 20 | 16 | 99 | 33 | 70 | 0 | 0 | 0 | | | 78 | |
| 23000 | 6168 | 1974 | 3 | 2 | 200 | 18 | 88 | 144 | 100 | 0 | 0 | 10 | 5 | 88 | 35 | 70 | 0 | 0 | 0 | | | 90 | |
| 23000 | 6168 | 1974 | 4 | 2 | 170 | 2 | 99 | 153 | 120 | 0 | 0 | 30 | 12 | 13 | 49 | 60 | 0 | 0 | 0 | | | 101 | |
| 23000 | 6168 | 1974 | 5 | 2 | 270 | 23 | 24 | 210 | 150 | 5 | 0 | 50 | 4 | 88 | 103 | 170 | 0 | 0 | 0 | | | 156 | |
| 23000 | 6168 | 1974 | 6 | 2 | 260 | 6 | 99 | 228 | 190 | 5 | 0 | 110 | 1 | 99 | 128 | 170 | 0 | 0 | 0 | | | 178 | |
| 23000 | 6168 | 1974 | 7 | 2 | 290 | 17 | 88 | 257 | 210 | 23 | 0 | 140 | 12 | 99 | 154 | 190 | 0 | 0 | 0 | | | 206 | |
| 23000 | 6168 | 1974 | 8 | 2 | 330 | 7 | 88 | 264 | 240 | 30 | 1 | 140 | 28 | 99 | 158 | 190 | 0 | 0 | 0 | | | 211 | |
| 23000 | 6168 | 1974 | 9 | 2 | 280 | 8 | 88 | 253 | 230 | 23 | 0 | 100 | 30 | 88 | 144 | 160 | 0 | 0 | 0 | | | 198 | |
| 23000 | 6168 | 1974 | 10 | 2 | 250 | 1 | 88 | 188 | 110 | 1 | 0 | 30 | 24 | 99 | 86 | 140 | 0 | 0 | 0 | | | 137 | |
| 23000 | 6168 | 1974 | 11 | 2 | 220 | 28 | 88 | 166 | 130 | 0 | 0 | 30 | 1 | 99 | 54 | 100 | 0 | 0 | 0 | | | 110 | |
| 23000 | 6168 | 1974 | 12 | 2 | 180 | 16 | 88 | 146 | 120 | 0 | 0 | 30 | 5 | 99 | 37 | 80 | 0 | 0 | 0 | | | 92 | |
| 23000 | 6168 | 1975 | 1 | 2 | 180 | 29 | 88 | 143 | 120 | 0 | 0 | 20 | 2 | 99 | 36 | 70 | 0 | 0 | 0 | | | 90 | |
| 23000 | 6168 | 1975 | 2 | 2 | 200 | 12 | 99 | 178 | 140 | 0 | 0 | 20 | 8 | 10 | 41 | 60 | 0 | 0 | 0 | | | 110 | |
| 23000 | 6168 | 1975 | 3 | 2 | 240 | 24 | 25 | 201 | 160 | 0 | 0 | 10 | 10 | 99 | 31 | 60 | 0 | 0 | 0 | | | 116 | |
| 23000 | 6168 | 1975 | 4 | 2 | 320 | 16 | 88 | 226 | 200 | 5 | 2 | 10 | 1 | 99 | 25 | 60 | 0 | 0 | 0 | | | 126 | |
| 23000 | 6168 | 1975 | 5 | 2 | | 88 | 88 | 210 | | 88 | 88 | | 88 | 88 | 81 | | 88 | 88 | 88 | | | 146 | |
| 23000 | 6168 | 1975 | 6 | 2 | 240 | 1 | 99 | 209 | 170 | 0 | 0 | 110 | 2 | 99 | 126 | 150 | 0 | 0 | 0 | | | 168 | |
| 23000 | 6168 | 1975 | 7 | 2 | 330 | 17 | 99 | 266 | 180 | 18 | 17 | 70 | 9 | 88 | 142 | 240 | 0 | 0 | 9 | | | 204 | |
| 23000 | 6168 | 1975 | 8 | 2 | 330 | 16 | 18 | 290 | 260 | 31 | 14 | 160 | 23 | 99 | 192 | 230 | 0 | 0 | 15 | | | 241 | |
| 23000 | 6168 | 1975 | 9 | 2 | 280 | 2 | 88 | 243 | 200 | 18 | 0 | 90 | 17 | 88 | 145 | 170 | 0 | 0 | 0 | | | 194 | |
| 23000 | 6168 | 1975 | 10 | 2 | 260 | 2 | 88 | 217 | 180 | 4 | 0 | 90 | 12 | 13 | 121 | 160 | 0 | 0 | 0 | | | 169 | |
| 23000 | 6168 | 1975 | 11 | 2 | 200 | 12 | 99 | 160 | 110 | 0 | 0 | 20 | 30 | 88 | 72 | 100 | 0 | 0 | 0 | | | 116 | |
| 23000 | 6168 | 1975 | 12 | 2 | 160 | 1 | 88 | 124 | 80 | 0 | 0 | 20 | 19 | 22 | 43 | 80 | 0 | 0 | 0 | | | 84 | |
| 23000 | 6168 | 1976 | 1 | 2 | 200 | 6 | 88 | 128 | 50 | 0 | 0 | -20 | 27 | 88 | 29 | 40 | 0 | 2 | 0 | 26 | 27 | 78 | |
| 23000 | 6168 | 1976 | 2 | 2 | 170 | 12 | 99 | 141 | 100 | 0 | 0 | 30 | 1 | 99 | 38 | 70 | 0 | 0 | 0 | | | 90 | |
| 23000 | 6168 | 1976 | 3 | 2 | 200 | 23 | 99 | 156 | 120 | 0 | 0 | 40 | 19 | 88 | 66 | 90 | 0 | 0 | 0 | | | 111 | |
| 23000 | 6168 | 1976 | 4 | 2 | 330 | 30 | 88 | 286 | 250 | 30 | 10 | 180 | 3 | 99 | 206 | 230 | 0 | 0 | 22 | | | 246 | |
| 23000 | 6168 | 1976 | 5 | 2 | 250 | 24 | 99 | 218 | 160 | 4 | 0 | 90 | 4 | 88 | 134 | 210 | 0 | 0 | 1 | | | 176 | |
| 23000 | 6168 | 1976 | 6 | 2 | 290 | 4 | 99 | 258 | 220 | 25 | 0 | 150 | 7 | 99 | 178 | 200 | 0 | 0 | 6 | | | 218 | |
| 23000 | 6168 | 1976 | 7 | 2 | 330 | 31 | 88 | 285 | 250 | 31 | 10 | 180 | 3 | 99 | 207 | 230 | 0 | 0 | 23 | | | 246 | |
| 23000 | 6168 | 1976 | 8 | 2 | 330 | 30 | 88 | 290 | | 31 | 11 | 180 | 3 | 88 | 210 | | 0 | 0 | 23 | | | 250 | |
| 23000 | 6168 | 1976 | 9 | 2 | 310 | 1 | 88 | 254 | 210 | 18 | 3 | 150 | 29 | 88 | 179 | 220 | 0 | 0 | 4 | | | 216 | |
| 23000 | 6168 | 1976 | 11 | 2 | 200 | 5 | 88 | 154 | 120 | 0 | 0 | 60 | 23 | 24 | 88 | 130 | 0 | 0 | 0 | | | 121 | |

| | | | | | | | | | | | | | | | | | | | | | | | |
|---|---|---|---|---|---|---|---|---|---|---|---|---|---|---|---|---|---|---|---|---|---|---|---|
| 23000 | 6168 | 1976 | 12 | 2 | 160 | 3 | 88 | 127 | 100 | 0 | 0 | 80 | 22 | 99 | 101 | 140 | 0 | 0 | 0 | | | 114 | |
| 23000 | 6168 | 1977 | 1 | 2 | 170 | 25 | 99 | 123 | 100 | 0 | 0 | 40 | 7 | 88 | 75 | 100 | 0 | 0 | 0 | | | 99 | |
| 23000 | 6168 | 1977 | 2 | 2 | 200 | 9 | 99 | 161 | 110 | 0 | 0 | 50 | 15 | 88 | 88 | 120 | 0 | 0 | 0 | | | 124 | |
| 23000 | 6168 | 1977 | 3 | 2 | 220 | 3 | 88 | 188 | 150 | 0 | 0 | 50 | 29 | 88 | 96 | 130 | 0 | 0 | 0 | | | 142 | |
| 23000 | 6168 | 1977 | 4 | 2 | 250 | 25 | 99 | 209 | 110 | 3 | 0 | 70 | 1 | 88 | 119 | 160 | 0 | 0 | 0 | | | 164 | |
| 23000 | 6168 | 1977 | 5 | 2 | 270 | 12 | 88 | 216 | 180 | 3 | 0 | 90 | 3 | 88 | 138 | 180 | 0 | 0 | 0 | | | 177 | |
| 23000 | 6168 | 1977 | 6 | 2 | 300 | 26 | 88 | 244 | 200 | 16 | 1 | 120 | 12 | 88 | 167 | 200 | 0 | 0 | 2 | | | 206 | |
| 23000 | 6168 | 1977 | 7 | 2 | 290 | 14 | 99 | 263 | 200 | 28 | 0 | 160 | 2 | 88 | 190 | 220 | 0 | 0 | 10 | | | 226 | |
| 23000 | 6168 | 1977 | 8 | 2 | 290 | 18 | 22 | 270 | 220 | 29 | 0 | 170 | 3 | 99 | 189 | 210 | 0 | 0 | 9 | | | 230 | |
| 23000 | 6168 | 1977 | 9 | 2 | 290 | 26 | 88 | 255 | 230 | 24 | 0 | 170 | 2 | 99 | 180 | 200 | 0 | 0 | 1 | | | 218 | |
| 23000 | 6168 | 1977 | 10 | 2 | 260 | 3 | 4 | 209 | 170 | 4 | 0 | 110 | 7 | 8 | 154 | 200 | 0 | 0 | 2 | | | 182 | |
| 23000 | 6168 | 1977 | 11 | 2 | 230 | 2 | 88 | 183 | 110 | 0 | 0 | 60 | 24 | 25 | 110 | 150 | 0 | 0 | 0 | | | 146 | |
| 23000 | 6168 | 1977 | 12 | 2 | 180 | 11 | 99 | 150 | 110 | 0 | 0 | 80 | 1 | 99 | 99 | 120 | 0 | 0 | 0 | | | 124 | |
| 23000 | 6168 | 1978 | 1 | 2 | 170 | 26 | 88 | 128 | 80 | 0 | 0 | 20 | 14 | 15 | 73 | 120 | 0 | 0 | 0 | | | 100 | |
| 23000 | 6168 | 1978 | 2 | 2 | 220 | 4 | 18 | 178 | 120 | 0 | 0 | 40 | 11 | 99 | 91 | 130 | 0 | 0 | 0 | | | 134 | |
| 23000 | 6168 | 1978 | 3 | 2 | 240 | 25 | 99 | 200 | 150 | 0 | 0 | 70 | 5 | 99 | 94 | 130 | 0 | 0 | 0 | | | 147 | |
| 23000 | 6168 | 1978 | 4 | 2 | 250 | 17 | 99 | 190 | 130 | 3 | 0 | 70 | 8 | 88 | 111 | 150 | 0 | 0 | 0 | | | 150 | |
| 23000 | 6168 | 1978 | 5 | 2 | 270 | 20 | 88 | 210 | 160 | 3 | 0 | 90 | 1 | 2 | 135 | 160 | 0 | 0 | 0 | | | 172 | |
| 23000 | 6168 | 1978 | 6 | 2 | 260 | 26 | 27 | 209 | 180 | 3 | 0 | 120 | 4 | 99 | 145 | 180 | 0 | 0 | 0 | | | 177 | |
| 23000 | 6168 | 1980 | 1 | 2 | 230 | 25 | 88 | 173 | 120 | 0 | 0 | 40 | 17 | 99 | 76 | 110 | 0 | 0 | 0 | | | 124 | |
| 23000 | 6168 | 1980 | 2 | 2 | 260 | 6 | 88 | 198 | 120 | 2 | 0 | 70 | 2 | 99 | 92 | 130 | 0 | 0 | 0 | | | 145 | |
| 23000 | 6168 | 1980 | 3 | 2 | 280 | 31 | 88 | 196 | 140 | 2 | 0 | 70 | 8 | 99 | 96 | 150 | 0 | 0 | 0 | | | 146 | |
| 23000 | 6168 | 1980 | 4 | 2 | 310 | 2 | 88 | 207 | 150 | 3 | 2 | 70 | 16 | 88 | 109 | 170 | 0 | 0 | 0 | | | 158 | |
| 23000 | 6168 | 1980 | 5 | 2 | 270 | 16 | 22 | 230 | 160 | 10 | 0 | 100 | 1 | 88 | 139 | 180 | 0 | 0 | 0 | | | 184 | |
| 23000 | 6168 | 1980 | 6 | 2 | 320 | 7 | 25 | 290 | 220 | 28 | 17 | 140 | 14 | 88 | 189 | 250 | 0 | 0 | 11 | | | 240 | |
| 23000 | 6168 | 1980 | 7 | 2 | 380 | 25 | 88 | 315 | 270 | 31 | 23 | 180 | 1 | 99 | 202 | 270 | 0 | 0 | 19 | | | 258 | |
| 23000 | 6168 | 1980 | 8 | 2 | 360 | 4 | 99 | 322 | 260 | 31 | 29 | 200 | 18 | 88 | 225 | 260 | 0 | 0 | 31 | | | 274 | |
| 23000 | 6168 | 1980 | 9 | 2 | 350 | 13 | 88 | 290 | 200 | 28 | 16 | 160 | 21 | 88 | 195 | 240 | 0 | 0 | 17 | | | 242 | |
| 23000 | 6168 | 1980 | 10 | 2 | 310 | 1 | 2 | 252 | 200 | 21 | 3 | 80 | 16 | 88 | 140 | 190 | 0 | 0 | 0 | | | 196 | |
| 23000 | 6168 | 1980 | 11 | 2 | 250 | 1 | 17 | 200 | 150 | 2 | 0 | 70 | 26 | 27 | 108 | 130 | 0 | 0 | 0 | | | 154 | |
| 23000 | 6168 | 1980 | 12 | 2 | 230 | 25 | 88 | 177 | 120 | 0 | 0 | 50 | 3 | 99 | 71 | 120 | 0 | 0 | 0 | | | 124 | |
| 23000 | 6168 | 1981 | 1 | 2 | 260 | 20 | 88 | 182 | 100 | 1 | 0 | 10 | 12 | 88 | 71 | 120 | 0 | 0 | 0 | | | 126 | |
| 23000 | 6168 | 1981 | 2 | 2 | 230 | 28 | 88 | 185 | 100 | 0 | 0 | 50 | 1 | 99 | 74 | 110 | 0 | 0 | 0 | | | 130 | |
| 23000 | 6168 | 1981 | 3 | 2 | 290 | 12 | 88 | 225 | 140 | 9 | 0 | 80 | 28 | 29 | 113 | 150 | 0 | 0 | 0 | | | 169 | |
| 23000 | 6168 | 1981 | 4 | 2 | 240 | 10 | 20 | 195 | 140 | 0 | 0 | 70 | 22 | 88 | 107 | 140 | 0 | 0 | 0 | | | 151 | |
| 23000 | 6168 | 1981 | 5 | 2 | 300 | 25 | 88 | 245 | 170 | 18 | 1 | 90 | 9 | 88 | 142 | 180 | 0 | 0 | 0 | | | 194 | |
| 23000 | 6168 | 1981 | 6 | 2 | 350 | 13 | 88 | 285 | 230 | 28 | 10 | 140 | 26 | 88 | 187 | 230 | 0 | 0 | 13 | | | 236 | |
| 23000 | 6168 | 1981 | 7 | 2 | 370 | 18 | 88 | 299 | 250 | 31 | 17 | 180 | 1 | 99 | 194 | 230 | 0 | 0 | 12 | | | 246 | |
| 23000 | 6168 | 1981 | 8 | 2 | 330 | 17 | 99 | 299 | 270 | 31 | 17 | 100 | 10 | 88 | 198 | 260 | 0 | 0 | 19 | | | 248 | |
| 23000 | 6168 | 1981 | 9 | 2 | 340 | 12 | 99 | 299 | 220 | 28 | 19 | 140 | 26 | 27 | 192 | 220 | 0 | 0 | 17 | | | 246 | |
| 23000 | 6168 | 1981 | 10 | 2 | 320 | 12 | 14 | 279 | 230 | 26 | 9 | 120 | 28 | 99 | 167 | 200 | 0 | 0 | 5 | | | 223 | |
| 23000 | 6168 | 1981 | 11 | 2 | 270 | 8 | 11 | 232 | 170 | 8 | 0 | 100 | 30 | 88 | 125 | 140 | 0 | 0 | 0 | | | 178 | |
| 23000 | 6168 | 1981 | 12 | 2 | 280 | 1 | 88 | 193 | 120 | 1 | 0 | 50 | 18 | 19 | 97 | 140 | 0 | 0 | 0 | | | 145 | |
| 23000 | 6168 | 1982 | 1 | 2 | 250 | 7 | 88 | 183 | 110 | 1 | 0 | 60 | 16 | 99 | 81 | 120 | 0 | 0 | 0 | | | 132 | |
| 23000 | 6168 | 1982 | 2 | 2 | 240 | 28 | 88 | 174 | 120 | 0 | 0 | 40 | 23 | 88 | 81 | 120 | 0 | 0 | 0 | | | 128 | |
| 23000 | 6168 | 1982 | 3 | 2 | 270 | 2 | 99 | 209 | 150 | 10 | 0 | 60 | 26 | 88 | 101 | 160 | 0 | 0 | 0 | | | 155 | |
| 23000 | 6168 | 1982 | 4 | 2 | 280 | 9 | 88 | 197 | 140 | 3 | 0 | 80 | 26 | 88 | 106 | 150 | 0 | 0 | 0 | | | 152 | |
| 23000 | 6168 | 1982 | 5 | 2 | 300 | 23 | 88 | 235 | 180 | 12 | 1 | 90 | 8 | 88 | 140 | 180 | 0 | 0 | 0 | | | 188 | |
| 23000 | 6168 | 1982 | 6 | 2 | 340 | 21 | 88 | 294 | 210 | 27 | 18 | 150 | 1 | 99 | 189 | 210 | 0 | 0 | 15 | | | 242 | |
| 23000 | 6168 | 1982 | 7 | 2 | 380 | 24 | 99 | 327 | 230 | 29 | 29 | 170 | 4 | 88 | 212 | 270 | 0 | 0 | 28 | | | 270 | |
| 23000 | 6168 | 1982 | 8 | 2 | 380 | 19 | 88 | 303 | 230 | 30 | 17 | 180 | 27 | 88 | 204 | 260 | 0 | 0 | 22 | | | 254 | |
| 23000 | 6168 | 1982 | 9 | 2 | 340 | 27 | 88 | 291 | 260 | 30 | 8 | 150 | 25 | 88 | 183 | 220 | 0 | 0 | 1 | | | 237 | |
| 23000 | 6168 | 1982 | 10 | 2 | 310 | 3 | 4 | 251 | 200 | 17 | 5 | 100 | 22 | 99 | 137 | 190 | 0 | 0 | 0 | | | 194 | |
| 23000 | 6168 | 1982 | 11 | 2 | 240 | 1 | 88 | 187 | 130 | 0 | 0 | 50 | 26 | 88 | 97 | 150 | 0 | 0 | 0 | | | 142 | |
| 23000 | 6168 | 1982 | 12 | 2 | 210 | 8 | 88 | 171 | 110 | 0 | 0 | 30 | 22 | 88 | 65 | 110 | 0 | 0 | 0 | | | 118 | |
| 23000 | 6168 | 1983 | 1 | 2 | 270 | 30 | 31 | 182 | 120 | 2 | 0 | 50 | 2 | 3 | 76 | 120 | 0 | 0 | 0 | | | 129 | |
| 23000 | 6168 | 1983 | 2 | 2 | 250 | 1 | 88 | 159 | 70 | 1 | 0 | 0 | 12 | 88 | 63 | 120 | 0 | 1 | 0 | 12 | | 111 | |
| 23000 | 6168 | 1983 | 3 | 2 | 280 | 11 | 88 | 212 | 130 | 1 | 0 | 70 | 26 | 88 | 106 | 130 | 0 | 0 | 0 | | | 159 | |
| 23000 | 6168 | 1983 | 4 | 2 | 280 | 11 | 88 | 201 | 160 | 5 | 0 | 80 | 1 | 99 | 108 | 170 | 0 | 0 | 0 | | | 154 | |
| 23000 | 6168 | 1983 | 5 | 2 | 290 | 29 | 88 | 231 | 170 | 8 | 0 | 100 | 1 | 99 | 131 | 170 | 0 | 0 | 0 | | | 181 | |
| 23000 | 6168 | 1983 | 6 | 2 | 370 | 12 | 13 | 289 | 230 | 27 | 11 | 150 | 1 | 19 | 183 | 260 | 0 | 0 | 7 | | | 236 | |
| 23000 | 6168 | 1983 | 7 | 2 | 380 | 14 | 88 | 326 | 280 | 31 | 30 | 180 | 5 | 6 | 212 | 240 | 0 | 0 | 24 | | | 269 | |
| 23000 | 6168 | 1983 | 8 | 2 | 340 | 1 | 88 | 302 | 270 | 31 | 19 | 190 | 4 | 99 | 203 | 240 | 0 | 0 | 22 | | | 252 | |
| 23000 | 6168 | 1983 | 9 | 2 | 350 | 25 | 26 | 307 | 250 | 30 | 23 | 170 | 28 | 29 | 204 | 240 | 0 | 0 | 21 | | | 256 | |
| 23000 | 6168 | 1983 | 10 | 2 | 350 | 8 | 88 | 273 | 190 | 24 | 12 | 120 | 25 | 88 | 165 | 210 | 0 | 0 | 1 | | | 219 | |
| 23000 | 6168 | 1983 | 11 | 2 | 260 | 1 | 88 | 207 | 150 | 3 | 0 | 100 | 9 | 14 | 125 | 180 | 0 | 0 | 0 | | | 166 | |
| 23000 | 6168 | 1983 | 12 | 2 | 250 | 1 | 88 | 178 | 100 | 1 | 0 | 60 | 12 | 88 | 87 | 130 | 0 | 0 | 0 | | | 132 | |
| 23000 | 6168 | 1984 | 1 | 2 | 210 | 15 | 88 | 169 | 120 | 0 | 0 | 40 | 10 | 88 | 70 | 100 | 0 | 0 | 0 | | | 120 | |
| 23000 | 6168 | 1984 | 2 | 2 | 260 | 8 | 88 | 169 | 120 | 1 | 0 | 40 | 22 | 25 | 65 | 120 | 0 | 0 | 0 | | | 117 | |
| 23000 | 6168 | 1984 | 3 | 2 | 210 | 27 | 88 | 162 | 110 | 0 | 0 | 40 | 1 | 99 | 68 | 120 | 0 | 0 | 0 | | | 115 | |
| 23000 | 6168 | 1984 | 4 | 2 | 250 | 11 | 88 | 174 | 130 | 1 | 0 | 90 | 1 | 14 | 113 | 140 | 0 | 0 | 0 | | | 144 | |
| 23000 | 6168 | 1984 | 5 | 2 | 250 | 28 | 88 | 171 | 140 | 1 | 0 | 80 | 17 | 99 | 110 | 140 | 0 | 0 | 0 | | | 140 | |
| 23000 | 6168 | 1984 | 6 | 2 | 310 | 30 | 88 | 216 | 130 | 10 | 1 | 90 | 8 | 88 | 147 | 210 | 0 | 0 | 1 | | | 182 | |
| 23000 | 6168 | 1984 | 7 | 2 | 370 | 26 | 88 | 303 | 250 | 31 | 17 | 130 | 12 | 88 | 197 | 230 | 0 | 0 | 21 | | | 250 | |
| 23000 | 6168 | 1984 | 8 | 2 | 360 | 7 | 88 | 292 | 200 | 29 | 11 | 160 | 14 | 99 | 176 | 200 | 0 | 0 | 2 | | | 234 | |
| 23000 | 6168 | 1984 | 9 | 2 | 330 | 6 | 9 | 270 | 220 | 22 | 8 | 140 | 26 | 99 | 169 | 210 | 0 | 0 | 5 | | | 220 | |
| 23000 | 6168 | 1984 | 10 | 2 | 280 | 1 | 88 | 224 | 190 | 6 | 0 | 90 | 7 | 99 | 113 | 150 | 0 | 0 | 0 | | | 168 | |
| 23000 | 6168 | 1984 | 11 | 2 | 240 | 23 | 88 | 176 | 120 | 0 | 0 | 60 | 9 | 14 | 89 | 110 | 0 | 0 | 0 | | | 132 | |
| 23000 | 6168 | 1984 | 12 | 2 | 220 | 7 | 8 | 164 | 80 | 0 | 0 | 10 | 31 | 88 | 71 | 110 | 0 | 0 | 0 | | | 118 | |
| 23000 | 6168 | 1985 | 1 | 2 | 190 | 31 | 88 | 118 | 60 | 0 | 0 | 0 | 11 | 99 | 46 | 90 | 0 | 5 | 0 | 11 | 18 | 82 | |
| 23000 | 6168 | 1985 | 2 | 2 | 220 | 16 | 88 | 166 | 120 | 0 | 0 | 60 | 23 | 88 | 82 | 110 | 0 | 0 | 0 | | | 124 | |
| 23000 | 6168 | 1985 | 3 | 2 | 220 | 26 | 27 | 158 | 100 | 0 | 0 | 30 | 13 | 15 | 60 | 100 | 0 | 0 | 0 | | | 109 | |
| 23000 | 6168 | 1985 | 4 | 2 | 250 | 2 | 99 | 204 | 130 | 5 | 0 | 50 | 23 | 25 | 94 | 120 | 0 | 0 | 0 | | | 149 | |
| 23000 | 6168 | 1985 | 5 | 2 | 230 | 5 | 99 | 204 | 150 | 0 | 0 | 50 | 6 | 99 | 107 | 140 | 0 | 0 | 0 | | | 156 | |
| 23000 | 6168 | 1985 | 6 | 2 | 350 | 25 | 88 | 273 | 200 | 25 | 8 | 110 | 2 | 3 | 148 | 180 | 0 | 0 | 0 | | | 210 | |
| 23000 | 6168 | 1985 | 7 | 2 | 380 | 10 | 88 | 292 | 250 | 31 | 11 | 150 | 3 | 99 | 180 | 230 | 0 | 0 | 2 | | | 236 | |
| 23000 | 6168 | 1985 | 8 | 2 | 370 | 5 | 88 | 296 | 240 | 30 | 21 | 150 | 9 | 88 | 190 | 210 | 0 | 0 | 17 | | | 243 | |
| 23000 | 6168 | 1985 | 9 | 2 | 310 | 1 | 99 | 249 | 200 | 12 | 4 | 150 | 22 | 99 | 174 | 210 | 0 | 0 | 6 | | | 212 | |
| 23000 | 6168 | 1985 | 10 | 2 | 300 | 6 | 88 | 237 | 200 | 11 | 1 | 110 | 29 | 99 | 146 | 200 | 0 | 0 | 1 | | | 192 | |
| 23000 | 6168 | 1985 | 11 | 2 | 300 | 9 | 99 | 189 | 120 | 6 | 3 | 60 | 23 | 99 | 101 | 190 | 0 | 0 | 0 | | | 145 | |
| 23000 | 6168 | 1987 | 2 | 2 | 260 | 10 | 28 | 171 | 80 | 2 | 0 | -40 | 21 | 88 | 38 | 80 | 0 | 3 | 0 | 19 | 21 | 104 | |
| 23000 | 6168 | 1987 | 4 | 2 | | 88 | 88 | 212 | | 88 | 88 | | 88 | 88 | 99 | | 88 | 88 | 88 | | | 156 | |
| 23000 | 6168 | 1987 | 5 | 2 | | 88 | 88 | 245 | | 88 | 88 | | 88 | 88 | 118 | | 88 | 88 | 88 | | | 182 | |
| 23000 | 6168 | 1987 | 6 | 2 | 350 | 1 | 88 | 295 | 240 | 29 | 14 | 100 | 15 | 16 | 152 | 200 | 0 | 0 | 1 | | | 224 | |
| 23000 | 6168 | 1987 | 7 | 2 | 360 | 31 | 88 | 311 | 270 | 31 | 24 | 140 | 25 | 26 | 181 | 210 | 0 | 0 | 9 | | | 246 | |
| 23000 | 6168 | 1987 | 8 | 2 | 390 | 26 | 27 | 320 | 250 | 31 | 23 | 150 | 29 | 30 | 197 | 240 | 0 | 0 | 18 | | | 258 | |
| 23000 | 6168 | 1987 | 9 | 2 | 340 | 7 | 88 | 294 | 260 | 30 | 14 | 160 | 21 | 99 | 171 | 200 | 0 | 0 | 1 | | | 232 | |
| 23000 | 6168 | 1987 | 11 | 2 | | 88 | 88 | 169 | | 88 | 88 | | 88 | 88 | 84 | | 88 | 88 | 88 | | | 126 | |
| 23000 | 6168 | 1987 | 12 | 2 | | 88 | 88 | 136 | | 88 | 88 | | 88 | 88 | 74 | | 88 | 88 | 88 | | | 105 | |
| 23000 | 6168 | 1988 | 1 | 2 | | 88 | 88 | 136 | | 88 | 88 | | 88 | 88 | 66 | | 88 | 88 | 88 | | | 101 | |
| 23000 | 6168 | 1988 | 2 | 2 | 200 | 1 | 99 | 149 | 80 | 0 | 0 | 10 | 28 | 29 | 54 | 90 | 0 | 0 | 0 | | | 102 | |
| 23000 | 6168 | 1988 | 4 | 2 | | 88 | 88 | 213 | | 88 | 88 | | 88 | 88 | 100 | | 88 | 88 | 88 | | | 156 | |
| 23000 | 6168 | 1988 | 5 | 2 | | 88 | 88 | 242 | | 88 | 88 | | 88 | 88 | 120 | | 88 | 88 | 88 | | | 181 | |
| 23000 | 6168 | 1988 | 7 | 2 | | 88 | 88 | 320 | | 88 | 88 | | 88 | 88 | 179 | | 88 | 88 | 88 | | | 250 | |
| 23000 | 6168 | 1988 | 8 | 2 | 380 | 4 | 21 | 327 | 300 | 31 | 31 | 180 | 2 | 88 | 203 | 230 | 0 | 0 | 24 | | | 265 | |
| 23000 | 6168 | 1988 | 11 | 2 | 230 | 1 | 88 | 172 | 100 | 0 | 0 | 50 | 25 | 30 | 96 | 140 | 0 | 0 | 0 | | | 134 | |
| 23000 | 6168 | 1988 | 12 | 2 | 180 | 5 | 7 | 141 | 100 | 0 | 0 | 20 | 9 | 88 | 57 | 80 | 0 | 0 | 0 | | | 99 | |
| 23000 | 6168 | 1989 | 1 | 2 | 150 | 10 | 99 | 132 | 100 | 0 | 0 | 30 | 29 | 88 | 56 | 80 | 0 | 0 | 0 | | | 94 | |
| 23000 | 6168 | 1989 | 2 | 2 | 240 | 19 | 88 | 169 | 110 | 0 | 0 | 30 | 5 | 6 | 60 | 110 | 0 | 0 | 0 | | | 114 | |
| 23000 | 6168 | 1989 | 3 | 2 | 290 | 26 | 88 | 198 | 100 | 4 | 0 | 40 | 28 | 88 | 82 | 120 | 0 | 0 | 0 | | | 140 | |
| 23000 | 6168 | 1989 | 4 | 2 | | 88 | 88 | 182 | | 88 | 88 | | 88 | 88 | 76 | | 88 | 88 | 88 | | | 129 | |
| 23000 | 6168 | 1989 | 6 | 2 | 390 | 3 | 88 | 345 | 300 | 30 | 30 | 170 | 5 | 88 | 200 | 250 | 0 | 0 | 16 | | | 272 | |
| 23000 | 6168 | 1989 | 8 | 2 | 400 | 2 | 15 | 359 | 320 | 31 | 31 | 170 | 5 | 88 | 214 | 260 | 0 | 0 | 26 | | | 286 | |
| 23000 | 6168 | 1989 | 9 | 2 | 330 | 3 | 88 | 287 | 250 | 30 | 12 | 120 | 6 | 88 | 156 | 190 | 0 | 0 | 0 | | | 222 | |
| 23000 | 6168 | 1989 | 10 | 2 | 300 | 5 | 99 | 231 | 180 | 8 | 3 | 120 | 13 | 99 | 141 | 170 | 0 | 0 | 0 | | | 186 | |
| 23000 | 6168 | 1989 | 11 | 2 | 270 | 1 | 88 | 176 | 120 | 1 | 0 | 50 | 16 | 19 | 97 | 170 | 0 | 0 | 0 | | | 136 | |
| 23000 | 6168 | 1989 | 12 | 2 | 180 | 22 | 88 | 142 | 110 | 0 | 0 | 50 | 24 | 25 | 87 | 120 | 0 | 0 | 0 | | | 114 | |
| 23000 | 6168 | 1990 | 1 | 2 | 170 | 30 | 88 | 142 | 130 | 0 | 0 | 30 | 13 | 29 | 55 | 100 | 0 | 0 | 0 | | | 98 | |
| 23000 | 6168 | 1990 | 2 | 2 | 280 | 16 | 88 | 198 | 120 | 5 | 0 | 50 | 1 | 2 | 86 | 130 | 0 | 0 | 0 | | | 142 | |
| 23000 | 6168 | 1990 | 3 | 2 | 250 | 24 | 88 | 184 | 100 | 1 | 0 | 60 | 4 | 99 | 96 | 140 | 0 | 0 | 0 | | | 140 | |
| 23000 | 6168 | 1990 | 4 | 2 | 270 | 16 | 88 | 201 | 140 | 3 | 0 | 50 | 7 | 99 | 75 | 110 | 0 | 0 | 0 | | | 138 | |
| 23000 | 6168 | 1990 | 5 | 2 | 300 | 21 | 99 | 261 | 170 | 21 | 9 | 90 | 1 | 88 | 133 | 200 | 0 | 0 | 2 | | | 197 | |
| 23000 | 6168 | 1990 | 6 | 2 | 370 | 28 | 88 | 308 | 250 | 30 | 23 | 130 | 1 | 14 | 166 | 210 | 0 | 0 | 3 | | | 237 | |
| 23000 | 6168 | 1990 | 8 | 2 | 370 | 16 | 88 | 314 | 200 | 29 | 26 | 170 | 10 | 11 | 192 | 210 | 0 | 0 | 13 | | | 253 | |
| 23000 | 6168 | 1990 | 9 | 2 | 340 | 6 | 7 | 299 | 250 | 30 | 15 | 140 | 26 | 88 | 195 | 240 | 0 | 0 | 16 | | | 247 | |
| 23000 | 6168 | 1990 | 10 | 2 | 290 | 1 | 2 | 203 | 130 | 7 | 0 | 100 | 18 | 99 | 126 | 160 | 0 | 0 | 0 | | | 164 | |
| 23000 | 6168 | 1990 | 11 | 2 | | 88 | 88 | 224 | | 88 | 88 | | 88 | 88 | 84 | | 88 | 88 | 88 | | | 154 | |
| 23000 | 6168 | 1990 | 12 | 2 | 180 | 29 | 88 | 122 | 70 | 0 | 0 | 20 | 10 | 11 | 64 | 100 | 0 | 0 | 0 | | | 93 | |
| 23000 | 6168 | 1991 | 1 | 2 | 180 | 1 | 88 | 125 | 70 | 0 | 0 | 30 | 25 | 31 | 61 | 100 | 0 | 0 | 0 | | | 93 | |
| 23000 | 6168 | 1991 | 2 | 2 | 180 | 25 | 88 | 129 | 70 | 0 | 0 | 20 | 17 | 18 | 50 | 90 | 0 | 0 | 0 | | | 90 | |
| 23000 | 6168 | 1991 | 3 | 2 | 230 | 21 | 88 | 160 | 90 | 0 | 0 | 40 | 24 | 88 | 82 | 120 | 0 | 0 | 0 | | | 121 | |
| 23000 | 6168 | 1991 | 4 | 2 | 230 | 30 | 88 | 174 | 100 | 0 | 0 | 50 | 15 | 88 | 79 | 120 | 0 | 0 | 0 | | | 126 | |
| 23000 | 6168 | 1991 | 5 | 2 | 290 | 17 | 18 | 226 | 180 | 7 | 0 | 60 | 7 | 88 | 107 | 140 | 0 | 0 | 0 | | | 166 | |
| 23000 | 6168 | 1991 | 6 | 2 | 370 | 28 | 88 | 272 | 200 | 23 | 7 | 120 | 2 | 3 | 165 | 220 | 0 | 0 | 3 | | | 218 | |
| 23000 | 6168 | 1991 | 7 | 2 | 400 | 15 | 88 | 317 | 240 | 29 | 22 | 150 | 1 | 2 | 200 | 250 | 0 | 0 | 19 | | | 258 | |
| 23000 | 6168 | 1991 | 8 | 2 | 370 | 9 | 10 | 329 | 280 | 31 | 27 | 180 | 1 | 99 | 217 | 260 | 0 | 0 | 26 | | | 273 | |
| 23000 | 6168 | 1991 | 9 | 2 | 340 | 1 | 2 | 285 | 160 | 25 | 14 | 100 | 14 | 88 | 186 | 220 | 0 | 0 | 15 | | | 236 | |
| 23000 | 6168 | 1991 | 10 | 2 | 240 | 2 | 99 | 194 | 140 | 0 | 0 | 80 | 21 | 88 | 117 | 160 | 0 | 0 | 0 | | | 156 | |

| | | | | | | | | | | | | | | | | | | | | | | |
|---|---|---|---|---|---|---|---|---|---|---|---|---|---|---|---|---|---|---|---|---|---|---|
| 23000 | 6168 | 1991 | 12 | 2 | 190 | 21 | 99 | 132 | 90 | 0 | 0 | 60 | 2 | 99 | 84 | 130 | 0 | 0 | 0 | | | 108 |
| 23000 | 6168 | 1992 | 1 | 2 | 160 | 26 | 27 | 121 | 100 | 0 | 0 | 30 | 25 | 88 | 53 | 70 | 0 | 0 | 0 | | | 87 |
| 23000 | 6168 | 1992 | 2 | 2 | 200 | 17 | 88 | 141 | 100 | 0 | 0 | 40 | 19 | 88 | 61 | 80 | 0 | 0 | 0 | | | 101 |
| 23000 | 6168 | 1992 | 4 | 2 | 300 | 29 | 88 | 199 | 100 | 6 | 1 | 40 | 20 | 88 | 99 | 170 | 0 | 0 | 0 | | | 149 |
| 23000 | 6168 | 1992 | 5 | 2 | 300 | 12 | 88 | 244 | 190 | 16 | 1 | 90 | 3 | 88 | 136 | 180 | 0 | 0 | 0 | | | 190 |
| 23000 | 6168 | 1992 | 6 | 2 | 270 | 20 | 88 | 222 | 160 | 5 | 0 | 110 | 15 | 88 | 148 | 200 | 0 | 0 | 1 | | | 185 |
| 23000 | 6168 | 1992 | 8 | 2 | 350 | 4 | 88 | 298 | 260 | 31 | 18 | 160 | 30 | 88 | 215 | 270 | 0 | 0 | 24 | | | 256 |
| 23000 | 6168 | 1992 | 9 | 2 | 270 | 1 | 99 | 242 | 180 | 14 | 0 | 100 | 27 | 88 | 170 | 200 | 0 | 0 | 1 | | | 206 |
| 23000 | 6168 | 1992 | 10 | 2 | 250 | 4 | 29 | 196 | 140 | 2 | 0 | 80 | 22 | 88 | 124 | 150 | 0 | 0 | 0 | | | 160 |
| 23000 | 6168 | 1992 | 11 | 2 | 230 | 14 | 88 | 181 | 120 | 0 | 0 | 60 | 2 | 88 | 102 | 140 | 0 | 0 | 0 | | | 142 |
| 23000 | 6168 | 1993 | 1 | 2 | 160 | 12 | 99 | 130 | 100 | 0 | 0 | 30 | 8 | 88 | 57 | 90 | 0 | 0 | 0 | | | 94 |
| 23000 | 6168 | 1993 | 2 | 2 | 170 | 21 | 22 | 132 | 100 | 0 | 0 | 30 | 17 | 28 | 59 | 80 | 0 | 0 | 0 | | | 96 |
| 23000 | 6168 | 1993 | 4 | 2 | 260 | 9 | 10 | 178 | 90 | 2 | 0 | 60 | 15 | 99 | 91 | 170 | 0 | 0 | 0 | | | 134 |
| 23000 | 6168 | 1993 | 5 | 2 | | 88 | 88 | 200 | | 88 | 88 | | 88 | 88 | 115 | | 88 | 88 | 88 | | | 158 |
| 23000 | 6168 | 1993 | 6 | 2 | 280 | 30 | 88 | 248 | 210 | 15 | 0 | 130 | 6 | 99 | 158 | 190 | 0 | 0 | 0 | | | 203 |
| 23000 | 6168 | 1993 | 7 | 2 | 340 | 26 | 88 | 279 | 250 | 31 | 6 | 160 | 16 | 88 | 194 | 270 | 0 | 0 | 14 | | | 236 |
| 23000 | 6168 | 1993 | 9 | 2 | 300 | 6 | 88 | 251 | 160 | 17 | 1 | 110 | 23 | 88 | 163 | 200 | 0 | 0 | 3 | | | 207 |
| 23000 | 6168 | 1993 | 10 | 2 | 230 | 5 | 88 | 180 | 130 | 0 | 0 | 70 | 28 | 99 | 112 | 160 | 0 | 0 | 0 | | | 146 |
| 23000 | 6168 | 1993 | 11 | 2 | 180 | 14 | 16 | 150 | 120 | 0 | 0 | 70 | 4 | 99 | 94 | 130 | 0 | 0 | 0 | | | 122 |
| 23000 | 6168 | 1993 | 12 | 2 | 180 | 6 | 99 | 147 | 110 | 0 | 0 | 40 | 15 | 88 | 78 | 110 | 0 | 0 | 0 | | | 112 |
| 23000 | 6168 | 1994 | 1 | 2 | 200 | 3 | 88 | 140 | 60 | 0 | 0 | 20 | 21 | 22 | 63 | 130 | 0 | 0 | 0 | | | 102 |
| 23000 | 6168 | 1994 | 2 | 2 | 190 | 13 | 23 | 145 | 70 | 0 | 0 | 10 | 5 | 88 | 68 | 110 | 0 | 0 | 0 | | | 106 |
| 23000 | 6168 | 1994 | 3 | 2 | 210 | 19 | 99 | 173 | 100 | 0 | 0 | 70 | 1 | 99 | 86 | 130 | 0 | 0 | 0 | | | 130 |
| 23000 | 6168 | 1994 | 4 | 2 | 250 | 10 | 88 | 182 | 90 | 1 | 0 | 60 | 17 | 88 | 96 | 140 | 0 | 0 | 0 | | | 139 |
| 23000 | 6168 | 1994 | 5 | 2 | 270 | 27 | 29 | 219 | 140 | 7 | 0 | 90 | 14 | 88 | 133 | 200 | 0 | 0 | 1 | | | 176 |
| 23000 | 6168 | 1994 | 6 | 2 | 310 | 19 | 88 | 257 | 200 | 20 | 3 | 130 | 14 | 88 | 168 | 210 | 0 | 0 | 5 | | | 212 |
| 23000 | 6168 | 1994 | 7 | 2 | 420 | 6 | 88 | 306 | 260 | 31 | 15 | 25 | 20 | 88 | 210 | 300 | 0 | 0 | 24 | | | 258 |
| 23000 | 6168 | 1994 | 8 | 2 | 370 | 19 | 24 | 310 | 240 | 30 | 22 | 180 | 10 | 11 | 215 | 250 | 0 | 0 | 28 | | | 262 |
| 23000 | 6168 | 1994 | 9 | 2 | 320 | 1 | 99 | 260 | 200 | 18 | 9 | 100 | 24 | 25 | 166 | 220 | 0 | 0 | 11 | | | 213 |
| 23000 | 6168 | 1994 | 10 | 2 | 270 | 13 | 88 | 215 | 150 | 6 | 0 | 110 | 20 | 21 | 145 | 170 | 0 | 0 | 0 | | | 180 |
| 23000 | 6168 | 1994 | 11 | 2 | 240 | 12 | 99 | 194 | 120 | 0 | 0 | 80 | 5 | 6 | 114 | 140 | 0 | 0 | 0 | | | 154 |
| 23000 | 6168 | 1994 | 12 | 2 | 240 | 6 | 88 | 178 | 90 | 0 | 0 | 30 | 24 | 99 | 86 | 190 | 0 | 0 | 0 | | | 132 |
| 23000 | 6168 | 1995 | 1 | 2 | 230 | 13 | 99 | 182 | 130 | 0 | 0 | 30 | 3 | 99 | 71 | 140 | 0 | 0 | 0 | | | 126 |
| 23000 | 6168 | 1995 | 2 | 2 | 270 | 16 | 26 | 196 | 140 | 2 | 0 | 40 | 28 | 88 | 91 | 120 | 0 | 0 | 0 | | | 144 |
| 23000 | 6168 | 1995 | 3 | 2 | | 88 | 88 | 184 | | 88 | 88 | | 88 | 88 | 91 | | 88 | 88 | 88 | | | 138 |
| 23000 | 6168 | 1995 | 4 | 2 | 230 | 9 | 99 | 189 | 120 | 0 | 0 | 50 | 21 | 99 | 95 | 130 | 0 | 0 | 0 | | | 142 |
| 23000 | 6168 | 1995 | 5 | 2 | 330 | 19 | 20 | 234 | 190 | 8 | 3 | 100 | 12 | 88 | 138 | 190 | 0 | 0 | 0 | | | 186 |
| 23000 | 6168 | 1995 | 6 | 2 | 300 | 29 | 88 | 237 | 170 | 13 | 1 | 130 | 2 | 88 | 161 | 200 | 0 | 0 | 1 | | | 199 |
| 23000 | 6168 | 1995 | 7 | 2 | 340 | 29 | 88 | 291 | 230 | 30 | 16 | 170 | 4 | 99 | 197 | 230 | 0 | 0 | 17 | | | 244 |
| 23000 | 6168 | 1995 | 8 | 2 | | 88 | 88 | 291 | | 88 | 88 | | 88 | 88 | 203 | | 88 | 88 | 88 | | | 247 |
| 23000 | 6168 | 1995 | 9 | 2 | | 88 | 88 | 269 | | 88 | 88 | | 88 | 88 | 165 | | 88 | 88 | 88 | | | 217 |
| 23000 | 6168 | 1995 | 10 | 2 | 270 | 3 | 99 | 228 | 180 | 8 | 0 | 130 | 22 | 26 | 152 | 190 | 0 | 0 | 0 | | | 190 |
| 23000 | 6168 | 1995 | 11 | 2 | 280 | 5 | 6 | 205 | 120 | 6 | 0 | 70 | 13 | 99 | 122 | 170 | 0 | 0 | 0 | | | 164 |
| 23000 | 6168 | 1995 | 12 | 2 | 190 | 23 | 99 | 158 | 120 | 0 | 0 | 60 | 5 | 8 | 95 | 130 | 0 | 0 | 0 | | | 126 |
| 23000 | 6168 | 1996 | 1 | 2 | 190 | 4 | 99 | 138 | 90 | 0 | 0 | 50 | 13 | 14 | 81 | 130 | 0 | 0 | 0 | | | 110 |
| 23000 | 6168 | 1996 | 2 | 2 | 220 | 9 | 88 | 146 | 90 | 0 | 0 | 20 | 21 | 99 | 51 | 90 | 0 | 0 | 0 | | | 98 |
| 23000 | 6168 | 1996 | 3 | 2 | 220 | 29 | 30 | 156 | 100 | 0 | 0 | 30 | 15 | 16 | 77 | 110 | 0 | 0 | 0 | | | 116 |
| 23000 | 6168 | 1996 | 4 | 2 | 270 | 18 | 88 | 195 | 130 | 3 | 0 | 80 | 6 | 88 | 107 | 140 | 0 | 0 | 0 | | | 151 |
| 23000 | 6168 | 1996 | 5 | 2 | 280 | 28 | 88 | 201 | 140 | 4 | 0 | 60 | 12 | 88 | 113 | 160 | 0 | 0 | 0 | | | 157 |
| 23000 | 6168 | 1996 | 6 | 2 | 290 | 19 | 99 | 251 | 220 | 17 | 0 | 130 | 4 | 99 | 156 | 180 | 0 | 0 | 0 | | | 204 |
| 23000 | 6168 | 1996 | 7 | 2 | 360 | 21 | 88 | 299 | 240 | 27 | 15 | 160 | 9 | 99 | 184 | 240 | 0 | 0 | 6 | | | 242 |
| 23000 | 6168 | 1996 | 8 | 2 | 380 | 12 | 13 | 308 | 240 | 30 | 19 | 160 | 31 | 88 | 196 | 260 | 0 | 0 | 14 | | | 252 |
| 23000 | 6168 | 1996 | 9 | 2 | 330 | 7 | 88 | 255 | 180 | 20 | 1 | 130 | 19 | 99 | 157 | 200 | 0 | 0 | 2 | | | 206 |
| 23000 | 6168 | 1996 | 10 | 2 | 290 | 22 | 88 | 244 | 180 | 13 | 0 | 100 | 8 | 88 | 126 | 160 | 0 | 0 | 0 | | | 185 |
| 23000 | 6168 | 1996 | 11 | 2 | 240 | 29 | 88 | 188 | 130 | 0 | 0 | 30 | 17 | 88 | 96 | 130 | 0 | 0 | 0 | | | 142 |
| 23000 | 6168 | 1996 | 12 | 2 | 240 | 1 | 88 | 150 | 100 | 0 | 0 | 20 | 7 | 8 | 78 | 140 | 0 | 0 | 0 | | | 114 |
| 23000 | 6168 | 1997 | 1 | 2 | | 88 | 88 | 140 | | 88 | 88 | | 88 | 88 | 62 | | 88 | 88 | 88 | | | 101 |
| 23000 | 6168 | 1997 | 2 | 2 | 260 | 16 | 88 | 199 | 130 | 3 | 0 | 60 | 5 | 99 | 87 | 120 | 0 | 0 | 0 | | | 143 |
| 23000 | 6168 | 1997 | 4 | 2 | 300 | 30 | 88 | 219 | 150 | 6 | 1 | 70 | 2 | 88 | 115 | 190 | 0 | 0 | 0 | | | 167 |
| 23000 | 6168 | 1997 | 5 | 2 | 280 | 22 | 23 | 241 | 180 | 14 | 0 | 70 | 8 | 88 | 122 | 180 | 0 | 0 | 0 | | | 182 |
| 23000 | 6168 | 1997 | 6 | 2 | 340 | 14 | 88 | 277 | 190 | 24 | 10 | 120 | 1 | 29 | 161 | 200 | 0 | 0 | 2 | | | 219 |
| 23000 | 6168 | 1997 | 8 | 2 | | 88 | 88 | 290 | | 88 | 88 | | 88 | 88 | 190 | | 88 | 88 | 88 | | | 240 |
| 23000 | 6168 | 1997 | 9 | 2 | 300 | 3 | 88 | 261 | 150 | 25 | 1 | 140 | 29 | 88 | 174 | 200 | 0 | 0 | 2 | | | 218 |
| 23000 | 6168 | 1997 | 10 | 2 | 300 | 12 | 99 | 208 | 170 | 5 | 3 | 100 | 31 | 88 | 158 | 190 | 0 | 0 | 0 | | | 183 |
| 23000 | 6168 | 1997 | 11 | 2 | 220 | 15 | 88 | 157 | 120 | 0 | 0 | 100 | 7 | 11 | 133 | 170 | 0 | 0 | 0 | | | 145 |
| 23000 | 6168 | 1998 | 1 | 2 | 190 | 4 | 88 | 132 | 70 | 0 | 0 | 30 | 25 | 26 | 80 | 160 | 0 | 0 | 0 | | | 106 |
| 23000 | 6168 | 1998 | 2 | 2 | 160 | 15 | 99 | 133 | 90 | 0 | 0 | 60 | 24 | 99 | 88 | 140 | 0 | 0 | 0 | | | 110 |
| 23000 | 6168 | 1998 | 4 | 2 | 250 | 25 | 88 | 177 | 120 | 1 | 0 | 40 | 11 | 12 | 101 | 160 | 0 | 0 | 0 | | | 139 |
| 23000 | 6168 | 1998 | 5 | 2 | 240 | 18 | 88 | 206 | 150 | 0 | 0 | 70 | 3 | 99 | 110 | 140 | 0 | 0 | 0 | | | 158 |

| | | | | | | | | | | | | | | | | | | | | | | |
|---|---|---|---|---|---|---|---|---|---|---|---|---|---|---|---|---|---|---|---|---|---|---|
| 23000 | 6168 | 1998 | 6 | 2 | 330 | 10 | 99 | 272 | 210 | 22 | 11 | 110 | 1 | 88 | 153 | 180 | 0 | 0 | 0 | | | 212 |
| 23000 | 6168 | 1998 | 7 | 2 | 380 | 14 | 88 | 309 | 260 | 31 | 21 | 170 | 1 | 99 | 191 | 240 | 0 | 0 | 14 | | | 250 |
| 23000 | 6168 | 1998 | 9 | 2 | | 88 | 88 | 279 | | 88 | 88 | | 88 | 88 | 185 | | 88 | 88 | 88 | | | 232 |
| 23000 | 6168 | 1998 | 10 | 2 | 320 | 18 | 88 | 236 | 200 | 9 | 1 | 100 | 22 | 88 | 122 | 170 | 0 | 0 | 0 | | | 179 |
| 23000 | 6168 | 1998 | 11 | 2 | 270 | 11 | 88 | 224 | 200 | 3 | 0 | 60 | 30 | 88 | 115 | 170 | 0 | 0 | 0 | | | 170 |
| 23000 | 6168 | 1998 | 12 | 2 | 180 | 1 | 88 | 154 | 120 | 0 | 0 | 30 | 29 | 99 | 59 | 70 | 0 | 0 | 0 | | | 106 |
| 23000 | 6168 | 1999 | 1 | 2 | 230 | 28 | 29 | 156 | 80 | 0 | 0 | 20 | 18 | 19 | 49 | 80 | 0 | 0 | 0 | | | 102 |
| 23000 | 6168 | 1999 | 3 | 2 | 220 | 18 | 19 | 184 | 130 | 0 | 0 | 50 | 1 | 99 | 73 | 90 | 0 | 0 | 0 | | | 128 |
| 23000 | 6168 | 1999 | 4 | 2 | 250 | 12 | 99 | 223 | 190 | 3 | 0 | 50 | 15 | 16 | 101 | 130 | 0 | 0 | 0 | | | 162 |
| 23000 | 6168 | 1999 | 5 | 2 | 330 | 14 | 15 | 277 | 230 | 28 | 10 | 90 | 1 | 88 | 134 | 160 | 0 | 0 | 0 | | | 206 |
| 23000 | 6168 | 1999 | 6 | 2 | 340 | 26 | 88 | 303 | 270 | 30 | 21 | 150 | 21 | 23 | 165 | 180 | 0 | 0 | 0 | | | 234 |
| 23000 | 6168 | 1999 | 7 | 2 | 400 | 2 | 3 | 313 | 280 | 31 | 19 | 170 | 7 | 88 | 206 | 230 | 0 | 0 | 27 | | | 260 |
| 23000 | 6168 | 1999 | 9 | 2 | 320 | 1 | 99 | 275 | 210 | 20 | 11 | 150 | 19 | 88 | 189 | 220 | 0 | 0 | 16 | | | 232 |
| 23000 | 6168 | 1999 | 10 | 2 | 240 | 4 | 99 | 216 | 200 | 0 | 0 | 100 | 12 | 99 | 118 | 140 | 0 | 0 | 0 | | | 167 |
| 23000 | 6168 | 1999 | 11 | 2 | 220 | 6 | 7 | 164 | 130 | 0 | 0 | 30 | 18 | 88 | 64 | 100 | 0 | 0 | 0 | | | 114 |
| 23000 | 6168 | 1999 | 12 | 2 | 200 | 6 | 88 | 158 | 130 | 0 | 0 | 30 | 15 | 99 | 54 | 90 | 0 | 0 | 0 | | | 106 |
| 23000 | 6168 | 2000 | 1 | 2 | 170 | 29 | 99 | 142 | 100 | 0 | 0 | 30 | 14 | 99 | 49 | 70 | 0 | 0 | 0 | | | 96 |
| 23000 | 6168 | 2000 | 2 | 2 | 230 | 27 | 88 | 208 | 180 | 0 | 0 | 80 | 1 | 99 | 93 | 100 | 0 | 0 | 0 | | | 150 |
| 23000 | 6168 | 2000 | 3 | 2 | 220 | 5 | 99 | 206 | 190 | 0 | 0 | 80 | 27 | 99 | 94 | 100 | 0 | 0 | 0 | | | 150 |
| 23000 | 6168 | 2000 | 4 | 2 | 240 | 22 | 88 | 185 | 170 | 0 | 0 | 50 | 4 | 5 | 79 | 100 | 0 | 0 | 0 | | | 132 |
| 23000 | 6168 | 2000 | 5 | 2 | 290 | 31 | 88 | 221 | 170 | 8 | 0 | 80 | 1 | 99 | 100 | 130 | 0 | 0 | 0 | | | 160 |
| 23000 | 6168 | 2000 | 6 | 2 | 350 | 27 | 28 | 281 | 210 | 25 | 9 | 80 | 9 | 11 | 130 | 160 | 0 | 0 | 0 | | | 206 |
| 23000 | 6168 | 2000 | 9 | 2 | 280 | 1 | 99 | 264 | 230 | 28 | 0 | 120 | 29 | 30 | 141 | 170 | 0 | 0 | 0 | | | 202 |
| 23000 | 6168 | 2000 | 10 | 2 | | 88 | 88 | 240 | | 88 | 88 | | 88 | 88 | 115 | | 88 | 88 | 88 | | | 178 |
| 23000 | 6168 | 2000 | 11 | 2 | 290 | 1 | 88 | 187 | 140 | 3 | 0 | 70 | 7 | 8 | 85 | 100 | 0 | 0 | 0 | | | 136 |
| 23000 | 6168 | 2000 | 12 | 2 | 150 | 1 | 99 | 144 | 120 | 0 | 0 | 60 | 20 | 99 | 79 | 100 | 0 | 0 | 0 | | | 112 |
| 23000 | 6168 | 2001 | 1 | 2 | 170 | 25 | 99 | 156 | 140 | 0 | 0 | 40 | 8 | 99 | 64 | 90 | 0 | 0 | 0 | | | 110 |
| 23000 | 6168 | 2001 | 2 | 2 | 210 | 18 | 99 | 188 | 150 | 0 | 0 | 40 | 4 | 99 | 54 | 70 | 0 | 0 | 0 | | | 121 |
| 23000 | 6168 | 2001 | 4 | 2 | 260 | 25 | 88 | 231 | 200 | 3 | 0 | 100 | 30 | 88 | 122 | 130 | 0 | 0 | 0 | | | 176 |
| 23000 | 6168 | 2001 | 5 | 2 | 340 | 28 | 88 | 237 | 190 | 9 | 4 | 60 | 1 | 88 | 112 | 150 | 0 | 0 | 0 | | | 174 |
| 23000 | 6168 | 2001 | 6 | 2 | 350 | 4 | 5 | 325 | 290 | 30 | 28 | 130 | 9 | 10 | 166 | 210 | 0 | 0 | 7 | | | 246 |
| 23000 | 6168 | 2001 | 9 | 2 | 300 | 1 | 99 | 254 | 220 | 18 | 3 | 140 | 26 | 27 | 166 | 200 | 0 | 0 | 3 | | | 210 |
| 23000 | 6168 | 2001 | 10 | 2 | 250 | 4 | 5 | 224 | 200 | 2 | 0 | 120 | 18 | 88 | 144 | 220 | 0 | 0 | 1 | | | 184 |
| 23000 | 6168 | 2001 | 11 | 2 | 230 | 1 | 99 | 169 | 90 | 0 | 0 | 70 | 11 | 99 | 97 | 130 | 0 | 0 | 0 | | | 133 |
| 23000 | 6168 | 2001 | 12 | 2 | 200 | 8 | 99 | 161 | 120 | 0 | 0 | 50 | 15 | 99 | 69 | 90 | 0 | 0 | 0 | | | 115 |
| 23000 | 6168 | 2002 | 1 | 2 | 180 | 28 | 88 | 136 | 120 | 0 | 0 | 60 | 22 | 99 | 72 | 90 | 0 | 0 | 0 | | | 104 |
| 23000 | 6168 | 2002 | 2 | 2 | 250 | 24 | 99 | 208 | 160 | 3 | 0 | 80 | 1 | 99 | 94 | 120 | 0 | 0 | 0 | | | 151 |
| 23000 | 6168 | 2002 | 3 | 2 | 250 | 22 | 88 | 169 | 100 | 1 | 0 | 60 | 2 | 99 | 84 | 130 | 0 | 0 | 0 | | | 126 |
| 23000 | 6168 | 2002 | 4 | 2 | 280 | 26 | 27 | 195 | 140 | 10 | 0 | 60 | 4 | 99 | 81 | 110 | 0 | 0 | 0 | | | 138 |
| 23000 | 6168 | 2002 | 5 | 2 | 300 | 26 | 99 | 248 | 200 | 11 | 5 | 60 | 2 | 3 | 97 | 160 | 0 | 0 | 0 | | | 172 |
| 23000 | 6168 | 2002 | 6 | 2 | 320 | 10 | 11 | 291 | 270 | 30 | 9 | 150 | 1 | 99 | 160 | 170 | 0 | 0 | 0 | | | 226 |
| 23000 | 6168 | 2002 | 8 | 2 | 340 | 6 | 7 | 301 | 290 | 31 | 23 | 190 | 2 | 99 | 198 | 210 | 0 | 0 | 20 | | | 250 |
| 23000 | 6168 | 2002 | 10 | 2 | 260 | 1 | 99 | 234 | 200 | 9 | 0 | 120 | 27 | 99 | 142 | 160 | 0 | 0 | 0 | | | 188 |
| 23000 | 6168 | 2002 | 11 | 2 | 240 | 11 | 88 | 203 | 130 | 0 | 0 | 60 | 25 | 88 | 102 | 130 | 0 | 0 | 0 | | | 152 |
| 23000 | 6168 | 2002 | 12 | 2 | 200 | 30 | 31 | 162 | 120 | 0 | 0 | 60 | 9 | 10 | 80 | 100 | 0 | 0 | 0 | | | 121 |
| 23000 | 6168 | 2003 | 1 | 2 | 200 | 1 | 2 | 146 | 80 | 0 | 0 | 10 | 10 | 88 | 52 | 100 | 0 | 0 | 0 | | | 99 |
| 23000 | 6168 | 2003 | 4 | 2 | 200 | 30 | 88 | 177 | 160 | 0 | 0 | 80 | 8 | 99 | 94 | 110 | 0 | 0 | 0 | | | 136 |
| 23000 | 6168 | 2003 | 5 | 2 | 250 | 25 | 99 | 228 | 200 | 7 | 0 | 100 | 6 | 99 | 126 | 160 | 0 | 0 | 0 | | | 177 |
| 23000 | 6168 | 2003 | 6 | 2 | 370 | 25 | 99 | 311 | 260 | 30 | 19 | 160 | 1 | 99 | 208 | 260 | 0 | 0 | 19 | | | 260 |
| 23000 | 6168 | 2003 | 7 | 2 | 400 | 27 | 88 | 355 | 330 | 31 | 31 | 210 | 19 | 88 | 255 | 290 | 0 | 0 | 31 | | | 305 |
| 23000 | 6168 | 2003 | 9 | 2 | 360 | 6 | 88 | 301 | 250 | 30 | 18 | 160 | 23 | 99 | 205 | 250 | 0 | 0 | 17 | | | 253 |
| 23000 | 6168 | 2003 | 10 | 2 | 200 | 2 | 88 | 169 | 140 | 0 | 0 | 100 | 25 | 99 | 129 | 160 | 0 | 0 | 0 | | | 149 |
| 23000 | 6168 | 2003 | 11 | 2 | 200 | 4 | 99 | 191 | 150 | 0 | 0 | 80 | 25 | 99 | 98 | 110 | 0 | 0 | 0 | | | 144 |
| 23000 | 6168 | 2003 | 12 | 2 | 210 | 20 | 88 | 149 | 110 | 0 | 0 | 40 | 2 | 99 | 61 | 90 | 0 | 0 | 0 | | | 105 |
| 23000 | 6168 | 2004 | 1 | 2 | 230 | 10 | 11 | 205 | 180 | 0 | 0 | 40 | 21 | 99 | 57 | 70 | 0 | 0 | 0 | | | 131 |
| 23000 | 6168 | 2004 | 2 | 2 | 210 | 13 | 99 | 183 | 100 | 0 | 0 | 20 | 28 | 29 | 49 | 60 | 0 | 0 | 0 | | | 116 |
| 23000 | 6168 | 2004 | 3 | 2 | 200 | 11 | 99 | 164 | 100 | 0 | 0 | 20 | 1 | 99 | 52 | 80 | 0 | 0 | 0 | | | 108 |
| 23000 | 6168 | 2004 | 4 | 2 | 190 | 28 | 99 | 158 | 130 | 0 | 0 | 40 | 11 | 99 | 72 | 100 | 0 | 0 | 0 | | | 115 |
| 23000 | 6168 | 2004 | 5 | 2 | 270 | 31 | 88 | 203 | 170 | 3 | 0 | 70 | 9 | 99 | 96 | 130 | 0 | 0 | 0 | | | 150 |
| 23000 | 6168 | 2004 | 6 | 2 | 340 | 30 | 88 | 283 | 250 | 30 | 6 | 170 | 1 | 99 | 180 | 200 | 0 | 0 | 5 | | | 232 |
| 23000 | 6168 | 2004 | 10 | 2 | 260 | 1 | 99 | 230 | 190 | 4 | 0 | 120 | 19 | 99 | 129 | 150 | 0 | 0 | 0 | | | 180 |
| 23000 | 6171A | 1986 | 9 | 2 | 310 | 9 | 88 | 268 | 245 | 29 | 1 | 200 | 27 | 99 | 220 | 240 | 0 | 0 | 30 | | | 244 |
| 23000 | 6171A | 1986 | 10 | 2 | 260 | 5 | 88 | 225 | 200 | 2 | 0 | 155 | 29 | 99 | 179 | 210 | 0 | 0 | 6 | | | 202 |
| 23000 | 6171A | 1986 | 11 | 2 | 220 | 2 | 88 | 182 | 150 | 0 | 0 | 110 | 16 | 99 | 134 | 165 | 0 | 0 | 0 | | | 158 |
| 23000 | 6171A | 1986 | 12 | 2 | 190 | 16 | 88 | 149 | 90 | 0 | 0 | 70 | 26 | 88 | 102 | 130 | 0 | 0 | 0 | | | 126 |
| 23000 | 6171A | 1987 | 1 | 2 | 170 | 1 | 99 | 136 | 80 | 0 | 0 | 45 | 16 | 99 | 88 | 125 | 0 | 0 | 0 | | | 112 |
| 23000 | 6171A | 1987 | 2 | 2 | 185 | 17 | 88 | 148 | 110 | 0 | 0 | 60 | 21 | 88 | 100 | 135 | 0 | 0 | 0 | | | 124 |
| 23000 | 6171A | 1987 | 4 | 2 | 235 | 12 | 88 | 206 | 160 | 0 | 0 | 100 | 5 | 88 | 145 | 180 | 0 | 0 | 0 | | | 176 |
| 23000 | 6171A | 1987 | 5 | 2 | 285 | 28 | 88 | 233 | 200 | 6 | 0 | 140 | 6 | 99 | 166 | 200 | 0 | 0 | 1 | | | 200 |

| | | | | | | | | | | | | | | | | | | | | | | |
|---|---|---|---|---|---|---|---|---|---|---|---|---|---|---|---|---|---|---|---|---|---|---|
| 23000 | 6171A | 1987 | 6 | 2 | 320 | 20 | 88 | 266 | 240 | 28 | 3 | 170 | 1 | 88 | 198 | 230 | 0 | 0 | 17 | | | 232 |
| 23000 | 6171A | 1987 | 7 | 2 | 330 | 16 | 18 | 289 | 270 | 31 | 5 | 205 | 25 | 88 | 230 | 260 | 0 | 0 | 31 | | | 260 |
| 23000 | 6171A | 1987 | 8 | 2 | 330 | 17 | 88 | 287 | 220 | 30 | 9 | 195 | 30 | 88 | 233 | 250 | 0 | 0 | 30 | | | 260 |
| 23000 | 6171A | 1987 | 9 | 2 | 275 | 7 | 99 | 267 | 250 | 30 | 0 | 210 | 29 | 30 | 218 | 225 | 0 | 0 | 30 | | | 242 |
| 23000 | 6171A | 1987 | 10 | 2 | 255 | 2 | 88 | 214 | 180 | 2 | 0 | 130 | 30 | 31 | 170 | 210 | 0 | 0 | 4 | | | 192 |
| 23000 | 6171A | 1987 | 11 | 2 | 205 | 6 | 88 | 172 | 130 | 0 | 0 | 80 | 29 | 88 | 127 | 175 | 0 | 0 | 0 | | | 150 |
| 23000 | 6171A | 1987 | 12 | 2 | 175 | 22 | 88 | 156 | 135 | 0 | 0 | 90 | 29 | 99 | 118 | 145 | 0 | 0 | 0 | | | 137 |
| 23000 | 6171A | 1988 | 1 | 2 | 175 | 30 | 31 | 147 | 125 | 0 | 0 | 75 | 8 | 9 | 102 | 130 | 0 | 0 | 0 | | | 124 |
| 23000 | 6171A | 1988 | 2 | 2 | 180 | 5 | 99 | 154 | 120 | 0 | 0 | 65 | 28 | 29 | 106 | 135 | 0 | 0 | 0 | | | 130 |
| 23000 | 6171A | 1988 | 3 | 2 | 260 | 26 | 88 | 185 | 125 | 1 | 0 | 70 | 1 | 88 | 125 | 160 | 0 | 0 | 0 | | | 155 |
| 23000 | 6171A | 1988 | 4 | 2 | 250 | 13 | 88 | 210 | 135 | 1 | 0 | 115 | 4 | 6 | 150 | 180 | 0 | 0 | 0 | | | 180 |
| 23000 | 6171A | 1988 | 5 | 2 | 270 | 28 | 99 | 232 | 195 | 7 | 0 | 145 | 14 | 88 | 174 | 210 | 0 | 0 | 4 | | | 203 |
| 23000 | 6171A | 1988 | 6 | 2 | 290 | 24 | 88 | 255 | 220 | 20 | 0 | 170 | 14 | 88 | 198 | 220 | 0 | 0 | 19 | | | 226 |
| 23000 | 6171A | 1988 | 7 | 2 | 330 | 20 | 88 | 282 | 240 | 30 | 5 | 190 | 1 | 99 | 226 | 250 | 0 | 0 | 28 | | | 254 |
| 23000 | 6171A | 1988 | 8 | 2 | 345 | 3 | 88 | 291 | 280 | 31 | 6 | 225 | 9 | 88 | 240 | 260 | 0 | 0 | 31 | | | 266 |
| 23000 | 6171A | 1988 | 9 | 2 | 310 | 1 | 88 | 261 | 230 | 16 | 2 | 185 | 18 | 25 | 212 | 240 | 0 | 0 | 18 | | | 236 |
| 23000 | 6171A | 1988 | 10 | 2 | 250 | 3 | 10 | 211 | 175 | 2 | 0 | 145 | 16 | 88 | 168 | 210 | 0 | 0 | 4 | | | 190 |
| 23000 | 6171A | 1988 | 11 | 2 | 220 | 1 | 5 | 181 | 145 | 0 | 0 | 100 | 30 | 88 | 143 | 185 | 0 | 0 | 0 | | | 162 |
| 23000 | 6171A | 1988 | 12 | 2 | 175 | 20 | 88 | 147 | 120 | 0 | 0 | 75 | 10 | 11 | 100 | 125 | 0 | 0 | 0 | | | 124 |
| 23000 | 6171A | 1989 | 1 | 2 | 175 | 8 | 88 | 145 | 130 | 0 | 0 | 85 | 5 | 99 | 100 | 125 | 0 | 0 | 0 | | | 122 |
| 23000 | 6171A | 1989 | 2 | 2 | 195 | 26 | 28 | 154 | 135 | 0 | 0 | 85 | 6 | 99 | 102 | 135 | 0 | 0 | 0 | | | 128 |
| 23000 | 6171A | 1989 | 3 | 2 | 210 | 21 | 88 | 181 | 160 | 0 | 0 | 100 | 30 | 88 | 127 | 150 | 0 | 0 | 0 | | | 154 |
| 23000 | 6171A | 1989 | 4 | 2 | 240 | 29 | 88 | 195 | 150 | 0 | 0 | 100 | 4 | 5 | 133 | 180 | 0 | 0 | 0 | | | 164 |
| 23000 | 6171A | 1989 | 5 | 2 | 265 | 12 | 88 | 225 | 200 | 1 | 0 | 130 | 2 | 88 | 165 | 190 | 0 | 0 | 0 | | | 195 |
| 23000 | 6171A | 1989 | 6 | 2 | 340 | 27 | 88 | 274 | 240 | 27 | 2 | 170 | 1 | 88 | 209 | 260 | 0 | 0 | 21 | | | 242 |
| 23000 | 6171A | 1989 | 7 | 2 | 355 | 2 | 88 | 302 | 280 | 31 | 21 | 220 | 5 | 88 | 239 | 270 | 0 | 0 | 31 | | | 270 |
| 23000 | 6171A | 1989 | 8 | 2 | 335 | 10 | 88 | 304 | 280 | 31 | 21 | 225 | 7 | 88 | 245 | 260 | 0 | 0 | 31 | | | 274 |
| 23000 | 6171A | 1989 | 9 | 2 | 275 | 1 | 3 | 258 | 245 | 28 | 0 | 195 | 5 | 99 | 208 | 240 | 0 | 0 | 27 | | | 233 |
| 23000 | 6171A | 1989 | 10 | 2 | 290 | 8 | 88 | 229 | 200 | 4 | 0 | 150 | 22 | 88 | 183 | 220 | 0 | 0 | 6 | | | 206 |
| 23000 | 6171A | 1989 | 11 | 2 | 240 | 13 | 88 | 186 | 160 | 0 | 0 | 105 | 15 | 20 | 140 | 180 | 0 | 0 | 0 | | | 163 |
| 23000 | 6171A | 1989 | 12 | 2 | 190 | 16 | 88 | 166 | 135 | 0 | 0 | 95 | 28 | 88 | 127 | 160 | 0 | 0 | 0 | | | 146 |
| 23000 | 6171A | 1990 | 1 | 2 | 185 | 25 | 88 | 145 | 125 | 0 | 0 | 70 | 23 | 88 | 91 | 125 | 0 | 0 | 0 | | | 118 |
| 23000 | 6171A | 1990 | 2 | 2 | 195 | 28 | 88 | 169 | 140 | 0 | 0 | 90 | 2 | 99 | 116 | 150 | 0 | 0 | 0 | | | 142 |
| 23000 | 6171A | 1990 | 3 | 2 | 210 | 12 | 99 | 187 | 150 | 0 | 0 | 110 | 29 | 88 | 136 | 160 | 0 | 0 | 0 | | | 162 |
| 23000 | 6171A | 1990 | 4 | 2 | 235 | 15 | 88 | 195 | 165 | 0 | 0 | 100 | 11 | 88 | 131 | 170 | 0 | 0 | 0 | | | 163 |
| 23000 | 6171A | 1990 | 5 | 2 | 275 | 20 | 24 | 235 | 200 | 11 | 0 | 140 | 6 | 99 | 172 | 200 | 0 | 0 | 4 | | | 204 |
| 23000 | 6171A | 1990 | 6 | 2 | 325 | 23 | 88 | 276 | 250 | 30 | 5 | 180 | 1 | 88 | 206 | 220 | 0 | 0 | 25 | | | 241 |
| 23000 | 6171A | 1990 | 7 | 2 | 325 | 15 | 88 | 294 | 280 | 31 | 12 | 210 | 14 | 15 | 229 | 250 | 0 | 0 | 31 | | | 262 |
| 23000 | 6171A | 1990 | 8 | 2 | 320 | 15 | 88 | 294 | 285 | 31 | 6 | 225 | 12 | 99 | 236 | 255 | 0 | 0 | 31 | | | 265 |
| 23000 | 6171A | 1990 | 9 | 2 | 295 | 7 | 88 | 278 | 250 | 30 | 0 | 205 | 26 | 27 | 230 | 250 | 0 | 0 | 30 | | | 254 |
| 23000 | 6171A | 1990 | 10 | 2 | 280 | 31 | 88 | 225 | 190 | 7 | 0 | 150 | 23 | 99 | 174 | 220 | 0 | 0 | 6 | | | 200 |
| 23000 | 6171A | 1990 | 11 | 2 | 200 | 1 | 10 | 169 | 125 | 0 | 0 | 85 | 30 | 88 | 124 | 165 | 0 | 0 | 0 | | | 146 |
| 23000 | 6171A | 1990 | 12 | 2 | 170 | 28 | 88 | 145 | 115 | 0 | 0 | 70 | 10 | 99 | 97 | 125 | 0 | 0 | 0 | | | 121 |
| 23000 | 6171A | 1991 | 1 | 2 | 160 | 1 | 99 | 139 | 115 | 0 | 0 | 60 | 14 | 15 | 90 | 120 | 0 | 0 | 0 | | | 114 |
| 23000 | 6171A | 1991 | 2 | 2 | 180 | 27 | 88 | 141 | 115 | 0 | 0 | 60 | 3 | 99 | 84 | 120 | 0 | 0 | 0 | | | 112 |
| 23000 | 6171A | 1991 | 3 | 2 | 210 | 18 | 88 | 177 | 150 | 0 | 0 | 90 | 8 | 88 | 122 | 150 | 0 | 0 | 0 | | | 150 |
| 23000 | 6171A | 1991 | 4 | 2 | 220 | 28 | 88 | 187 | 165 | 0 | 0 | 110 | 2 | 3 | 125 | 150 | 0 | 0 | 0 | | | 156 |
| 23000 | 6171A | 1991 | 5 | 2 | 250 | 1 | 30 | 226 | 200 | 2 | 0 | 125 | 7 | 88 | 154 | 180 | 0 | 0 | 0 | | | 190 |
| 23000 | 6171A | 1991 | 6 | 2 | 300 | 6 | 99 | 268 | 230 | 26 | 3 | 180 | 2 | 99 | 202 | 220 | 0 | 0 | 23 | | | 235 |
| 23000 | 6171A | 1991 | 7 | 2 | 310 | 14 | 88 | 292 | 260 | 31 | 11 | 200 | 3 | 88 | 229 | 245 | 0 | 0 | 31 | | | 260 |
| 23000 | 6171A | 1991 | 8 | 2 | 345 | 8 | 88 | 289 | 275 | 31 | 4 | 215 | 1 | 2 | 233 | 250 | 0 | 0 | 31 | | | 261 |
| 23000 | 6171A | 1991 | 9 | 2 | 295 | 1 | 6 | 272 | 215 | 25 | 0 | 165 | 29 | 30 | 225 | 250 | 0 | 0 | 26 | | | 248 |
| 23000 | 6171A | 1991 | 10 | 2 | 230 | 3 | 99 | 200 | 180 | 0 | 0 | 125 | 21 | 88 | 151 | 180 | 0 | 0 | 0 | | | 176 |
| 23000 | 6171A | 1991 | 11 | 2 | 205 | 4 | 88 | 168 | 140 | 0 | 0 | 80 | 23 | 24 | 118 | 150 | 0 | 0 | 0 | | | 143 |
| 23000 | 6171A | 1991 | 12 | 2 | 175 | 20 | 88 | 148 | 115 | 0 | 0 | 70 | 28 | 29 | 107 | 135 | 0 | 0 | 0 | | | 128 |
| 23000 | 6171A | 1992 | 1 | 2 | 160 | 2 | 29 | 139 | 105 | 0 | 0 | 55 | 24 | 25 | 89 | 125 | 0 | 0 | 0 | | | 114 |
| 23000 | 6171A | 1992 | 2 | 2 | 165 | 17 | 25 | 144 | 125 | 0 | 0 | 65 | 5 | 6 | 93 | 120 | 0 | 0 | 0 | | | 118 |
| 23000 | 6171A | 1992 | 3 | 2 | 220 | 23 | 88 | 173 | 160 | 0 | 0 | 100 | 26 | 99 | 118 | 135 | 0 | 0 | 0 | | | 146 |
| 23000 | 6171A | 1992 | 4 | 2 | 290 | 13 | 88 | 209 | 160 | 2 | 0 | 100 | 1 | 88 | 138 | 175 | 0 | 0 | 0 | | | 174 |
| 23000 | 6171A | 1992 | 5 | 2 | 270 | 31 | 88 | 240 | 200 | 11 | 0 | 140 | 5 | 88 | 175 | 210 | 0 | 0 | 3 | | | 208 |
| 23000 | 6171A | 1992 | 6 | 2 | 305 | 19 | 88 | 255 | 195 | 23 | 1 | 150 | 15 | 88 | 188 | 225 | 0 | 0 | 8 | | | 222 |
| 23000 | 6171A | 1992 | 7 | 2 | 310 | 21 | 88 | 284 | 265 | 31 | 4 | 200 | 8 | 9 | 222 | 240 | 0 | 0 | 31 | | | 253 |
| 23000 | 6171A | 1992 | 8 | 2 | 340 | 26 | 88 | 294 | 265 | 31 | 12 | 210 | 29 | 30 | 234 | 255 | 0 | 0 | 31 | | | 264 |
| 23000 | 6171A | 1992 | 9 | 2 | 275 | 16 | 88 | 254 | 215 | 22 | 0 | 150 | 27 | 28 | 205 | 230 | 0 | 0 | 24 | | | 230 |
| 23000 | 6171A | 1992 | 10 | 2 | 290 | 3 | 88 | 206 | 170 | 2 | 0 | 120 | 8 | 23 | 152 | 190 | 0 | 0 | 0 | | | 179 |
| 23000 | 6171A | 1992 | 11 | 2 | 230 | 13 | 88 | 178 | 150 | 0 | 0 | 100 | 25 | 28 | 127 | 160 | 0 | 0 | 0 | | | 152 |
| 23000 | 6171A | 1992 | 12 | 2 | 200 | 3 | 88 | 157 | 135 | 0 | 0 | 90 | 14 | 99 | 113 | 140 | 0 | 0 | 0 | | | 135 |
| 23000 | 6171A | 1993 | 1 | 2 | 170 | 12 | 88 | 139 | 115 | 0 | 0 | 60 | 10 | 11 | 85 | 105 | 0 | 0 | 0 | | | 112 |
| 23000 | 6171A | 1993 | 2 | 2 | 160 | 6 | 99 | 148 | 120 | 0 | 0 | 80 | 17 | 99 | 95 | 120 | 0 | 0 | 0 | | | 122 |
| 23000 | 6171A | 1993 | 3 | 2 | 205 | 22 | 88 | 166 | 90 | 0 | 0 | 30 | 2 | 3 | 105 | 150 | 0 | 0 | 0 | | | 136 |
| 23000 | 6171A | 1993 | 4 | 2 | 240 | 4 | 99 | 198 | 160 | 0 | 0 | 110 | 4 | 99 | 127 | 165 | 0 | 0 | 0 | | | 162 |
| 23000 | 6171A | 1993 | 5 | 2 | 265 | 30 | 88 | 228 | 200 | 3 | 0 | 115 | 1 | 99 | 149 | 185 | 0 | 0 | 0 | | | 188 |
| 23000 | 6171A | 1993 | 6 | 2 | 310 | 29 | 30 | 270 | 235 | 29 | 2 | 180 | 3 | 99 | 196 | 240 | 0 | 0 | 16 | | | 233 |
| 23000 | 6171A | 1993 | 7 | 2 | 310 | 1 | 88 | 286 | 220 | 30 | 2 | 200 | 13 | 14 | 221 | 240 | 0 | 0 | 31 | | | 254 |
| 23000 | 6171A | 1993 | 8 | 2 | 350 | 8 | 88 | 292 | 250 | 31 | 11 | 190 | 27 | 88 | 231 | 260 | 0 | 0 | 28 | | | 262 |
| 23000 | 6171A | 1993 | 9 | 2 | 310 | 4 | 5 | 258 | 210 | 18 | 4 | 160 | 27 | 99 | 196 | 240 | 0 | 0 | 16 | | | 227 |
| 23000 | 6171A | 1993 | 10 | 2 | 250 | 1 | 88 | 196 | 160 | 1 | 0 | 110 | 25 | 29 | 143 | 180 | 0 | 0 | 0 | | | 170 |
| 23000 | 6171A | 1993 | 11 | 2 | 190 | 2 | 99 | 170 | 150 | 0 | 0 | 100 | 21 | 99 | 124 | 160 | 0 | 0 | 0 | | | 147 |
| 23000 | 6171A | 1993 | 12 | 2 | 170 | 6 | 99 | 145 | 120 | 0 | 0 | 80 | 17 | 99 | 96 | 125 | 0 | 0 | 0 | | | 120 |
| 23000 | 6171A | 1994 | 1 | 2 | 190 | 1 | 88 | 140 | 110 | 0 | 0 | 60 | 20 | 99 | 84 | 125 | 0 | 0 | 0 | | | 112 |
| 23000 | 6171A | 1994 | 2 | 2 | 185 | 12 | 13 | 154 | 105 | 0 | 0 | 50 | 5 | 6 | 86 | 115 | 0 | 0 | 0 | | | 120 |
| 23000 | 6171A | 1994 | 3 | 2 | 230 | 26 | 88 | 180 | 150 | 0 | 0 | 90 | 2 | 88 | 119 | 150 | 0 | 0 | 0 | | | 150 |
| 23000 | 6171A | 1994 | 4 | 2 | 240 | 4 | 5 | 200 | 160 | 0 | 0 | 45 | 20 | 88 | 126 | 160 | 0 | 0 | 0 | | | 163 |
| 23000 | 6171A | 1994 | 5 | 2 | 270 | 26 | 88 | 235 | 200 | 12 | 0 | 130 | 15 | 88 | 167 | 200 | 0 | 0 | 2 | | | 201 |
| 23000 | 6171A | 1994 | 6 | 2 | 310 | 18 | 88 | 273 | 240 | 28 | 2 | 170 | 14 | 99 | 199 | 230 | 0 | 0 | 18 | | | 236 |
| 23000 | 6171A | 1994 | 7 | 2 | 380 | 6 | 88 | 305 | 280 | 31 | 24 | 220 | 1 | 99 | 234 | 270 | 0 | 0 | 31 | | | 270 |
| 23000 | 6171A | 1994 | 8 | 2 | 345 | 24 | 88 | 298 | 270 | 31 | 18 | 220 | 3 | 99 | 234 | 250 | 0 | 0 | 31 | | | 266 |
| 23000 | 6171A | 1994 | 9 | 2 | 335 | 4 | 88 | 260 | 210 | 20 | 2 | 150 | 24 | 25 | 196 | 250 | 0 | 0 | 15 | | | 228 |
| 23000 | 6171A | 1994 | 10 | 2 | 250 | 22 | 88 | 223 | 200 | 1 | 0 | 150 | 20 | 99 | 170 | 190 | 0 | 0 | 0 | | | 196 |
| 23000 | 6171A | 1994 | 11 | 2 | 230 | 11 | 99 | 193 | 170 | 0 | 0 | 110 | 6 | 88 | 141 | 170 | 0 | 0 | 0 | | | 167 |
| 23000 | 6171A | 1994 | 12 | 2 | 205 | 31 | 88 | 162 | 100 | 0 | 0 | 50 | 27 | 28 | 102 | 135 | 0 | 0 | 0 | | | 132 |
| 23000 | 6171A | 1995 | 1 | 2 | 210 | 12 | 88 | 157 | 120 | 0 | 0 | 60 | 15 | 16 | 93 | 140 | 0 | 0 | 0 | | | 125 |
| 23000 | 6171A | 1995 | 2 | 2 | 230 | 25 | 88 | 178 | 145 | 0 | 0 | 75 | 28 | 88 | 114 | 150 | 0 | 0 | 0 | | | 146 |
| 23000 | 6171A | 1995 | 3 | 2 | 220 | 28 | 88 | 184 | 150 | 0 | 0 | 80 | 1 | 88 | 116 | 140 | 0 | 0 | 0 | | | 150 |
| 23000 | 6171A | 1995 | 4 | 2 | 225 | 19 | 20 | 201 | 180 | 0 | 0 | 100 | 23 | 88 | 130 | 160 | 0 | 0 | 0 | | | 166 |
| 23000 | 6171A | 1995 | 5 | 2 | 310 | 17 | 19 | 249 | 215 | 13 | 3 | 150 | 1 | 14 | 172 | 200 | 0 | 0 | 3 | | | 210 |
| 23000 | 6171A | 1995 | 6 | 2 | 300 | 14 | 99 | 270 | 240 | 28 | 3 | 170 | 2 | 99 | 196 | 210 | 0 | 0 | 21 | | | 233 |
| 23000 | 6171A | 1995 | 7 | 2 | 340 | 14 | 88 | 301 | 270 | 31 | 20 | 210 | 1 | 99 | 227 | 245 | 0 | 0 | 31 | | | 264 |
| 23000 | 6171A | 1995 | 8 | 2 | 345 | 18 | 88 | 299 | 280 | 31 | 13 | 220 | 2 | 4 | 236 | 260 | 0 | 0 | 31 | | | 268 |
| 23000 | 6171A | 1995 | 9 | 2 | 300 | 3 | 88 | 256 | 215 | 19 | 1 | 160 | 27 | 99 | 194 | 240 | 0 | 0 | 13 | | | 225 |
| 23000 | 6171A | 1995 | 10 | 2 | 240 | 2 | 99 | 228 | 215 | 0 | 0 | 160 | 1 | 88 | 178 | 210 | 0 | 0 | 3 | | | 203 |
| 23000 | 6171A | 1995 | 11 | 2 | 260 | 3 | 88 | 196 | 140 | 3 | 0 | 100 | 27 | 99 | 147 | 200 | 0 | 0 | 1 | | | 172 |
| 23000 | 6171A | 1995 | 12 | 2 | 190 | 27 | 88 | 163 | 140 | 0 | 0 | 100 | 8 | 99 | 119 | 155 | 0 | 0 | 0 | | | 141 |
| 23000 | 6171A | 1996 | 1 | 2 | 190 | 1 | 88 | 157 | 135 | 0 | 0 | 90 | 14 | 99 | 112 | 150 | 0 | 0 | 0 | | | 134 |
| 23000 | 6171A | 1996 | 2 | 2 | 190 | 6 | 7 | 149 | 115 | 0 | 0 | 40 | 23 | 24 | 90 | 125 | 0 | 0 | 0 | | | 120 |
| 23000 | 6171A | 1996 | 3 | 2 | 230 | 31 | 88 | 174 | 140 | 0 | 0 | 80 | 15 | 99 | 112 | 160 | 0 | 0 | 0 | | | 143 |
| 23000 | 6171A | 1996 | 4 | 2 | 280 | 5 | 88 | 218 | 170 | 1 | 0 | 120 | 5 | 88 | 146 | 170 | 0 | 0 | 0 | | | 182 |
| 23000 | 6171A | 1996 | 5 | 2 | 265 | 29 | 88 | 225 | 170 | 5 | 0 | 130 | 12 | 88 | 154 | 190 | 0 | 0 | 0 | | | 190 |
| 23000 | 6171A | 1996 | 6 | 2 | 300 | 22 | 88 | 275 | 250 | 30 | 1 | 180 | 1 | 99 | 200 | 220 | 0 | 0 | 19 | | | 238 |
| 23000 | 6171A | 1996 | 7 | 2 | 340 | 19 | 88 | 294 | 260 | 31 | 11 | 210 | 1 | 99 | 223 | 240 | 0 | 0 | 31 | | | 258 |
| 23000 | 6171A | 1996 | 8 | 2 | 330 | 11 | 23 | 292 | 260 | 31 | 13 | 210 | 2 | 99 | 224 | 240 | 0 | 0 | 31 | | | 258 |
| 23000 | 6171A | 1996 | 9 | 2 | 310 | 8 | 88 | 253 | 230 | 18 | 1 | 180 | 12 | 99 | 194 | 220 | 0 | 0 | 11 | | | 224 |
| 23000 | 6171A | 1996 | 10 | 2 | 260 | 1 | 88 | 216 | 190 | 2 | 0 | 140 | 8 | 99 | 158 | 190 | 0 | 0 | 0 | | | 187 |
| 23000 | 6171A | 1996 | 11 | 2 | 220 | 5 | 88 | 177 | 120 | 0 | 0 | 90 | 18 | 99 | 128 | 160 | 0 | 0 | 0 | | | 152 |
| 23000 | 6171A | 1996 | 12 | 2 | 200 | 1 | 88 | 141 | 98 | 0 | 0 | 10 | 6 | 88 | 84 | 145 | 0 | 0 | 0 | | | 112 |
| 23000 | 6171A | 1997 | 1 | 2 | 170 | 30 | 88 | 143 | 100 | 0 | 0 | 60 | 6 | 88 | 97 | 130 | 0 | 0 | 0 | | | 120 |
| 23000 | 6171A | 1997 | 2 | 2 | 200 | 27 | 88 | 169 | 150 | 0 | 0 | 100 | 2 | 99 | 109 | 130 | 0 | 0 | 0 | | | 139 |
| 23000 | 6171A | 1997 | 3 | 2 | 200 | 20 | 88 | 176 | 160 | 0 | 0 | 100 | 17 | 88 | 119 | 140 | 0 | 0 | 0 | | | 148 |
| 23000 | 6171A | 1997 | 4 | 2 | 250 | 27 | 88 | 199 | 170 | 1 | 0 | 110 | 1 | 88 | 143 | 180 | 0 | 0 | 0 | | | 171 |
| 23000 | 6171A | 1997 | 5 | 2 | 250 | 5 | 21 | 218 | 190 | 2 | 0 | 150 | 7 | 99 | 167 | 190 | 0 | 0 | 0 | | | 192 |
| 23000 | 6171A | 1997 | 6 | 2 | 310 | 14 | 88 | 257 | 190 | 21 | 1 | 170 | 1 | 99 | 200 | 240 | 0 | 0 | 19 | | | 228 |
| 23000 | 6171A | 1997 | 7 | 2 | 290 | 10 | 88 | 263 | 230 | 29 | 0 | 180 | 1 | 2 | 208 | 230 | 0 | 0 | 24 | | | 236 |
| 23000 | 6171A | 1997 | 8 | 2 | 310 | 5 | 6 | 270 | 240 | 30 | 2 | 200 | 30 | 31 | 224 | 240 | 0 | 0 | 31 | | | 247 |
| 23000 | 6171A | 1997 | 9 | 2 | 260 | 1 | 99 | 244 | 210 | 20 | 0 | 170 | 28 | 99 | 206 | 220 | 0 | 0 | 26 | | | 225 |
| 23000 | 6171A | 1997 | 10 | 2 | 280 | 12 | 88 | 216 | 180 | 1 | 0 | 140 | 31 | 88 | 180 | 210 | 0 | 0 | 4 | | | 198 |
| 23000 | 6171A | 1997 | 11 | 2 | 210 | 4 | 88 | 171 | 130 | 0 | 0 | 90 | 24 | 25 | 135 | 170 | 0 | 0 | 0 | | | 153 |
| 23000 | 6171A | 1997 | 12 | 2 | 180 | 9 | 88 | 143 | 120 | 0 | 0 | 70 | 6 | 88 | 104 | 140 | 0 | 0 | 0 | | | 124 |
| 23000 | 6171A | 1998 | 1 | 2 | 170 | 3 | 88 | 138 | 110 | 0 | 0 | 70 | 25 | 88 | 98 | 130 | 0 | 0 | 0 | | | 118 |
| 23000 | 6171A | 1998 | 2 | 2 | 160 | 4 | 99 | 140 | 130 | 0 | 0 | 80 | 24 | 99 | 109 | 130 | 0 | 0 | 0 | | | 124 |
| 23000 | 6171A | 1998 | 3 | 2 | 210 | 8 | 99 | 166 | 130 | 0 | 0 | 90 | 1 | 99 | 112 | 140 | 0 | 0 | 0 | | | 139 |
| 23000 | 6171A | 1998 | 4 | 2 | 220 | 23 | 26 | 190 | 150 | 0 | 0 | 100 | 11 | 99 | 136 | 170 | 0 | 0 | 0 | | | 163 |
| 23000 | 6171A | 1998 | 5 | 2 | 240 | 24 | 99 | 208 | 170 | 0 | 0 | 110 | 2 | 88 | 156 | 180 | 0 | 0 | 0 | | | 182 |
| 23000 | 6171A | 1998 | 6 | 2 | 280 | 10 | 99 | 250 | 220 | 18 | 0 | 170 | 1 | 2 | 195 | 220 | 0 | 0 | 14 | | | 222 |
| 23000 | 6171A | 1998 | 7 | 2 | 310 | 14 | 21 | 281 | 260 | 31 | 3 | 210 | 1 | 99 | 224 | 240 | 0 | 0 | 31 | | | 252 |
| 23000 | 6171A | 1998 | 8 | 2 | 300 | 1 | 99 | 281 | 260 | 31 | 4 | 210 | 5 | 99 | 228 | 250 | 0 | 0 | 31 | | | 254 |
| 23000 | 6171A | 1998 | 9 | 2 | 300 | 13 | 88 | 253 | 210 | 15 | 1 | 180 | 28 | 88 | 212 | 240 | 0 | 0 | 23 | | | 232 |
| 23000 | 6171A | 1998 | 10 | 2 | 240 | 24 | 25 | 198 | 170 | 0 | 0 | 130 | 10 | 99 | 150 | 190 | 0 | 0 | 0 | | | 174 |
| 23000 | 6171A | 1998 | 11 | 2 | 210 | 2 | 99 | 176 | 130 | 0 | 0 | 90 | 23 | 99 | 138 | 170 | 0 | 0 | 0 | | | 157 |

| | | | | | | | | | | | | | | | | | | | | | | | |
|---|---|---|---|---|---|---|---|---|---|---|---|---|---|---|---|---|---|---|---|---|---|---|---|
| 23000 | 6171A | 1998 | 12 | 2 | 170 | 11 | 88 | 127 | 100 | 0 | 0 | 60 | 10 | 88 | 87 | 120 | 0 | 0 | 0 | | | 107 | |
| 23000 | 6171A | 1999 | 1 | 2 | 160 | 29 | 88 | 123 | 100 | 0 | 0 | 60 | 19 | 20 | 80 | 100 | 0 | 0 | 0 | | | 102 | |
| 23000 | 6171A | 1999 | 2 | 2 | 200 | 22 | 88 | 137 | 100 | 0 | 0 | 50 | 15 | 88 | 85 | 120 | 0 | 0 | 0 | | | 111 | |
| 23000 | 6171A | 1999 | 3 | 2 | 190 | 29 | 88 | 157 | 130 | 0 | 0 | 80 | 8 | 88 | 108 | 130 | 0 | 0 | 0 | | | 132 | |
| 23000 | 6171A | 1999 | 4 | 2 | 230 | 21 | 99 | 194 | 170 | 0 | 0 | 120 | 1 | 99 | 135 | 170 | 0 | 0 | 0 | | | 164 | |
| 23000 | 6171A | 1999 | 5 | 2 | 270 | 27 | 88 | 226 | 170 | 3 | 0 | 130 | 2 | 3 | 170 | 210 | 0 | 0 | 2 | | | 198 | |
| 23000 | 6171A | 1999 | 6 | 2 | 310 | 27 | 88 | 263 | 240 | 26 | 1 | 190 | 8 | 99 | 204 | 230 | 0 | 0 | 24 | | | 234 | |
| 23000 | 6171A | 1999 | 7 | 2 | 320 | 4 | 99 | 283 | 270 | 31 | 5 | 210 | 12 | 99 | 226 | 250 | 0 | 0 | 31 | | | 254 | |
| 23000 | 6171A | 1999 | 8 | 2 | 330 | 18 | 88 | 280 | 250 | 31 | 5 | 200 | 13 | 88 | 226 | 240 | 0 | 0 | 31 | | | 253 | |
| 23000 | 6171A | 1999 | 9 | 2 | 310 | 3 | 88 | 247 | 210 | 17 | 1 | 170 | 20 | 99 | 201 | 240 | 0 | 0 | 19 | | | 224 | |
| 23000 | 6171A | 1999 | 10 | 2 | 250 | 1 | 3 | 210 | 170 | 2 | 0 | 150 | 25 | 26 | 174 | 200 | 0 | 0 | 2 | | | 192 | |
| 23000 | 6171A | 1999 | 11 | 2 | 230 | 6 | 88 | 156 | 120 | 0 | 0 | 60 | 21 | 23 | 110 | 160 | 0 | 0 | 0 | | | 133 | |
| 23000 | 6171A | 1999 | 12 | 2 | 180 | 14 | 88 | 144 | 90 | 0 | 0 | 60 | 18 | 88 | 106 | 150 | 0 | 0 | 0 | | | 125 | |
| 23000 | 6171A | 2000 | 1 | 2 | 130 | 4 | 99 | 119 | 100 | 0 | 0 | 60 | 9 | 99 | 79 | 100 | 0 | 0 | 0 | | | 99 | |
| 23000 | 6171A | 2000 | 2 | 2 | 200 | 21 | 88 | 154 | 130 | 0 | 0 | 90 | 2 | 99 | 107 | 130 | 0 | 0 | 0 | | | 130 | |
| 23000 | 6171A | 2000 | 3 | 2 | 190 | 1 | 99 | 167 | 140 | 0 | 0 | 100 | 1 | 99 | 114 | 150 | 0 | 0 | 0 | | | 140 | |
| 23000 | 6171A | 2000 | 4 | 2 | 210 | 20 | 88 | 174 | 130 | 0 | 0 | 100 | 4 | 99 | 123 | 150 | 0 | 0 | 0 | | | 148 | |
| 23000 | 6171A | 2000 | 5 | 2 | 270 | 25 | 27 | 213 | 160 | 7 | 0 | 120 | 2 | 3 | 164 | 210 | 0 | 0 | 5 | | | 188 | |
| 23000 | 6171A | 2000 | 6 | 2 | 280 | 11 | 99 | 257 | 240 | 24 | 0 | 150 | 10 | 88 | 201 | 230 | 0 | 0 | 22 | | | 229 | |
| 23000 | 6171A | 2000 | 7 | 2 | 310 | 10 | 25 | 277 | 260 | 31 | 5 | 200 | 14 | 88 | 222 | 240 | 0 | 0 | 31 | | | 250 | |
| 23000 | 6171A | 2000 | 8 | 2 | 320 | 3 | 88 | 276 | 260 | 31 | 4 | 210 | 26 | 31 | 225 | 240 | 0 | 0 | 31 | | | 250 | |
| 23000 | 6171A | 2000 | 9 | 2 | 270 | 1 | 2 | 239 | 210 | 10 | 0 | 140 | 20 | 88 | 197 | 220 | 0 | 0 | 19 | | | 218 | |
| 23000 | 6171A | 2000 | 10 | 2 | 260 | 2 | 88 | 194 | 170 | 1 | 0 | 130 | 26 | 99 | 156 | 190 | 0 | 0 | 0 | | | 175 | |
| 23000 | 6171A | 2000 | 11 | 2 | 190 | 2 | 99 | 159 | 130 | 0 | 0 | 90 | 18 | 99 | 117 | 150 | 0 | 0 | 0 | | | 138 | |
| 23000 | 6171A | 2000 | 12 | 2 | 170 | 7 | 14 | 138 | 110 | 0 | 0 | 70 | 19 | 88 | 99 | 120 | 0 | 0 | 0 | | | 118 | |
| 23000 | 6171A | 2001 | 1 | 2 | 170 | 4 | 31 | 134 | 110 | 0 | 0 | 70 | 9 | 88 | 96 | 120 | 0 | 0 | 0 | | | 115 | |
| 23000 | 6171A | 2001 | 2 | 2 | 170 | 13 | 99 | 146 | 130 | 0 | 0 | 90 | 16 | 99 | 99 | 120 | 0 | 0 | 0 | | | 122 | |
| 23000 | 6171A | 2001 | 3 | 2 | 210 | 10 | 31 | 177 | 130 | 0 | 0 | 100 | 1 | 2 | 128 | 150 | 0 | 0 | 0 | | | 152 | |
| 23000 | 6171A | 2001 | 4 | 2 | 240 | 23 | 25 | 200 | 160 | 0 | 0 | 120 | 2 | 99 | 142 | 180 | 0 | 0 | 0 | | | 171 | |
| 23000 | 6171A | 2001 | 5 | 2 | 260 | 28 | 88 | 217 | 180 | 6 | 0 | 110 | 1 | 99 | 158 | 200 | 0 | 0 | 1 | | | 188 | |
| 23000 | 6171A | 2001 | 6 | 2 | 330 | 26 | 88 | 276 | 240 | 29 | 5 | 190 | 9 | 99 | 208 | 240 | 0 | 0 | 27 | | | 242 | |
| 23000 | 6171A | 2001 | 7 | 2 | 340 | 14 | 88 | 279 | 240 | 30 | 4 | 200 | 20 | 88 | 216 | 240 | 0 | 0 | 31 | | | 248 | |
| 23000 | 6171A | 2001 | 8 | 2 | 330 | 2 | 88 | 283 | 250 | 31 | 5 | 220 | 18 | 99 | 233 | 250 | 0 | 0 | 31 | | | 258 | |
| 23000 | 6171A | 2001 | 9 | 2 | 300 | 17 | 88 | 251 | 220 | 18 | 1 | 180 | 26 | 27 | 207 | 230 | 0 | 0 | 22 | | | 229 | |
| 23000 | 6171A | 2001 | 10 | 2 | 260 | 10 | 11 | 216 | 200 | 2 | 0 | 160 | 13 | 99 | 173 | 210 | 0 | 0 | 2 | | | 194 | |
| 23000 | 6171A | 2001 | 11 | 2 | 200 | 1 | 99 | 155 | 110 | 0 | 0 | 60 | 11 | 88 | 117 | 160 | 0 | 0 | 0 | | | 136 | |
| 23000 | 6171A | 2001 | 12 | 2 | 170 | 14 | 88 | 131 | 100 | 0 | 0 | 60 | 29 | 30 | 99 | 130 | 0 | 0 | 0 | | | 115 | |
| 23000 | 6171A | 2002 | 1 | 2 | 160 | 2 | 99 | 136 | 120 | 0 | 0 | 80 | 20 | 99 | 101 | 130 | 0 | 0 | 0 | | | 118 | |
| 23000 | 6171A | 2002 | 2 | 2 | 190 | 21 | 28 | 151 | 130 | 0 | 0 | 80 | 2 | 99 | 101 | 130 | 0 | 0 | 0 | | | 126 | |
| 23000 | 6171A | 2002 | 3 | 2 | 170 | 22 | 99 | 150 | 110 | 0 | 0 | 90 | 4 | 99 | 114 | 140 | 0 | 0 | 0 | | | 132 | |
| 23000 | 6171A | 2002 | 4 | 2 | 230 | 27 | 29 | 177 | 130 | 0 | 0 | 100 | 12 | 88 | 134 | 190 | 0 | 0 | 0 | | | 156 | |
| 23000 | 6171A | 2002 | 5 | 2 | 280 | 25 | 26 | 221 | 170 | 4 | 0 | 130 | 8 | 88 | 172 | 200 | 0 | 0 | 5 | | | 196 | |
| 23000 | 6171A | 2002 | 6 | 2 | 300 | 28 | 88 | 250 | 230 | 16 | 1 | 190 | 10 | 88 | 213 | 230 | 0 | 0 | 29 | | | 232 | |
| 23000 | 6171A | 2002 | 7 | 2 | 320 | 23 | 88 | 272 | 250 | 31 | 3 | 210 | 3 | 16 | 230 | 250 | 0 | 0 | 31 | | | 251 | |
| 23000 | 6171A | 2002 | 8 | 2 | 300 | 6 | 10 | 264 | 240 | 26 | 2 | 210 | 24 | 99 | 230 | 250 | 0 | 0 | 31 | | | 247 | |
| 23000 | 6171A | 2002 | 9 | 2 | 280 | 4 | 5 | 244 | 230 | 10 | 0 | 200 | 14 | 99 | 213 | 240 | 0 | 0 | 30 | | | 228 | |
| 23000 | 6171A | 2002 | 10 | 2 | 240 | 12 | 88 | 215 | 190 | 0 | 0 | 160 | 10 | 99 | 182 | 220 | 0 | 0 | 9 | | | 198 | |
| 23000 | 6171A | 2002 | 11 | 2 | 240 | 4 | 88 | 184 | 140 | 0 | 0 | 110 | 24 | 99 | 149 | 190 | 0 | 0 | 0 | | | 166 | |
| 23000 | 6171A | 2002 | 12 | 2 | 180 | 1 | 99 | 154 | 130 | 0 | 0 | 100 | 7 | 99 | 123 | 140 | 0 | 0 | 0 | | | 138 | |
| 23000 | 6171A | 2003 | 1 | 2 | 170 | 4 | 99 | 140 | 100 | 0 | 0 | 60 | 13 | 88 | 99 | 130 | 0 | 0 | 0 | | | 120 | |
| 23000 | 6171A | 2004 | 1 | 2 | 190 | 9 | 27 | 157 | 130 | 0 | 0 | 60 | 20 | 88 | 108 | 150 | 0 | 0 | 0 | | | 132 | |
| 23000 | 6171A | 2004 | 2 | 2 | 170 | 1 | 99 | 156 | 120 | 0 | 0 | 80 | 28 | 29 | 109 | 130 | 0 | 0 | 0 | | | 132 | |
| 23000 | 6171A | 2004 | 3 | 2 | 200 | 10 | 11 | 171 | 120 | 0 | 0 | 60 | 3 | 88 | 114 | 140 | 0 | 0 | 0 | | | 142 | |
| 23000 | 6171A | 2004 | 4 | 2 | 230 | 7 | 88 | 193 | 160 | 0 | 0 | 100 | 11 | 99 | 129 | 150 | 0 | 0 | 0 | | | 161 | |
| 23000 | 6171A | 2004 | 5 | 2 | 260 | 29 | 99 | 217 | 160 | 3 | 0 | 130 | 1 | 99 | 151 | 200 | 0 | 0 | 1 | | | 184 | |
| 23000 | 6171A | 2004 | 6 | 2 | 310 | 30 | 88 | 284 | 250 | 30 | 3 | 190 | 16 | 17 | 211 | 230 | 0 | 0 | 28 | | | 248 | |
| 23000 | 6171A | 2004 | 7 | 2 | 320 | 23 | 99 | 294 | 260 | 31 | 12 | 200 | 12 | 88 | 229 | 260 | 0 | 0 | 31 | | | 262 | |
| 23000 | 6171A | 2004 | 8 | 2 | 330 | 4 | 11 | 301 | 270 | 31 | 20 | 220 | 29 | 99 | 240 | 250 | 0 | 0 | 31 | | | 270 | |
| 23000 | 6171A | 2004 | 9 | 2 | 290 | 9 | 88 | 263 | 240 | 26 | 0 | 180 | 30 | 88 | 214 | 240 | 0 | 0 | 28 | | | 238 | |
| 23000 | 6171A | 2004 | 10 | 2 | 250 | 6 | 99 | 221 | 180 | 3 | 0 | 130 | 31 | 88 | 176 | 210 | 0 | 0 | 5 | | | 198 | |
| 23000 | 6171A | 2004 | 11 | 2 | 205 | 13 | 88 | 184 | 160 | 0 | 0 | 85 | 16 | 99 | 123 | 150 | 0 | 0 | 0 | | | 154 | |
| 23000 | 6171A | 2005 | 1 | 2 | 205 | 18 | 88 | 156 | 90 | 0 | 0 | 10 | 27 | 88 | 77 | 100 | 0 | 0 | 0 | | | 116 | |
| 23000 | 6171A | 2005 | 2 | 2 | 255 | 13 | 88 | 161 | 105 | 1 | 0 | 50 | 22 | 88 | 72 | 100 | 0 | 0 | 0 | | | 116 | |
| 23000 | 6171A | 2005 | 3 | 2 | 265 | 30 | 88 | 187 | 95 | 2 | 0 | 50 | 5 | 88 | 113 | 160 | 0 | 0 | 0 | | | 150 | |
| 23000 | 6171A | 2005 | 4 | 2 | 310 | 21 | 88 | 234 | 175 | 7 | 2 | 115 | 10 | 99 | 140 | 180 | 0 | 0 | 0 | | | 187 | |
| 23000 | 6171A | 2005 | 5 | 2 | 320 | 22 | 88 | 265 | 230 | 25 | 4 | 150 | 17 | 88 | 177 | 205 | 0 | 0 | 3 | | | 221 | |
| 23000 | 6171A | 2005 | 6 | 2 | 380 | 30 | 88 | 298 | 260 | 30 | 13 | 190 | 3 | 88 | 212 | 245 | 0 | 0 | 25 | | | 255 | |
| 23000 | 6171A | 2005 | 7 | 2 | 415 | 17 | 88 | 328 | 290 | 31 | 26 | 215 | 31 | 88 | 238 | 265 | 0 | 0 | 31 | | | 283 | |
| 23000 | 6171A | 2005 | 8 | 2 | 360 | 11 | 88 | 308 | 280 | 31 | 21 | 205 | 23 | 99 | 225 | 250 | 0 | 0 | 31 | | | 266 | |
| 23000 | 6171A | 2005 | 10 | 2 | 270 | 21 | 88 | 242 | 210 | 14 | 0 | 140 | 15 | 88 | 170 | 210 | 0 | 0 | 2 | | | 206 | |
| 23000 | 6171A | 2005 | 11 | 2 | 235 | 2 | 21 | 189 | 140 | 0 | 0 | 75 | 27 | 28 | 114 | 145 | 0 | 0 | 0 | | | 152 | |

# DATOS CLIMATOLÓGICOS ENTRE LOS AÑOS 1991 Y 2014

Campos incluidos:

Indicativo: Indicativo climatológico
NOMBRE: Nombre estación
ALTITUD: Altitud de la estación (metros)
LONGITUD: Longitud geográfica
(La última cifra indica la orientación: 1 para longitud E y 2 para W)
LATITUD: Latitud geográfica

PMES77: Precipitación total mensual
PMAX77: Precipitación máxima diaria mensual
D1PMAX: Primer día de la precipitación máxima
D2PMAX: Segundo día de la precipitación máxima
VPMAX: Dirección del viento en la precipitación máxima
VDOMIN: Viento dominante en los días de precipitación
DINAP: Días de precipitación inapreciable
DAPRE: Días de precipitación apreciable
DP10: Días de precipitación >=10 décimas
DP100: Días de precipitación >=100 décimas
DP300: Días de precipitación >=300 décimas
DLLUVIA: Días de lluvia
DNIEVE: Días de nieve
DGRANIZO: Días de granizo
DTORMENTA: Días de tormenta
DNIEBLA: Días de niebla
DROCIO: Días de rocío
DESCARCHA: Días de escarcha
DNIEVESUE: Días de suelo cubierto de nieve
DINES: Días de meteoro precipitable no especificado
NDIAS: Número de días sin dato de precipitación

Unidades y valores especiales:

Horas UTC (Tiempo Universal Coordinado)

Precipitaciones en décimas de milímetro, medidas de 07 a 07 (desde la 07 del día de la fecha hasta las 07 del día siguiente).

Valores especiales de precipitación:
-4: Precipitación acumulada
-3: Precipitación inapreciable (inferior a 1 décima)

Dirección del viento en decenas de grado

Valores especiales de dirección del viento:
99: Viento variable
88: Sin dato
0: Viento en calma

| INDICATIVO | AÑO | MES | ALTITUD | LONGITUD | LATITUD | PMES77 | PMAX77 | D1PMAX | D2PMAX | VPMAX | VDOMIN | DINAP | DAPRE | DP10 | DP100 | DP300 |
|---|---|---|---|---|---|---|---|---|---|---|---|---|---|---|---|---|
| 6155A | 1991 | 1 | 5 | 428562 | 363958 | 199 | 100 | 20 | | | 29 | 0 | 5 | 4 | 1 | 0 |
| 6155A | 1991 | 2 | 5 | 428562 | 363958 | 839 | 462 | 17 | | 14 | 32 | 1 | 9 | 7 | 2 | 1 |
| 6155A | 1991 | 3 | 5 | 428562 | 363958 | 935 | 572 | 6 | | 20 | 29 | 1 | 13 | 6 | 2 | 1 |
| 6155A | 1991 | 4 | 5 | 428562 | 363958 | 275 | 118 | 16 | | 30 | 32 | 1 | 9 | 8 | 1 | 0 |
| 6155A | 1991 | 5 | 5 | 428562 | 363958 | 4 | 2 | 11 | 27 | 0 | 10 | 0 | 2 | 0 | 0 | 0 |
| 6155A | 1991 | 6 | 5 | 428562 | 363958 | 9 | 6 | 1 | | 30 | 30 | 1 | 2 | 0 | 0 | 0 |
| 6155A | 1991 | 7 | 5 | 428562 | 363958 | 0 | 0 | | | | | 0 | 0 | 0 | 0 | 0 |
| 6155A | 1991 | 8 | 5 | 428562 | 363958 | -3 | -3 | 14 | 24 | | | 2 | 0 | 0 | 0 | 0 |
| 6155A | 1991 | 9 | 5 | 428562 | 363958 | 279 | 162 | 28 | | | 29 | 3 | 4 | 3 | 1 | 0 |
| 6155A | 1991 | 10 | 5 | 428562 | 363958 | 1208 | 404 | 9 | | 0 | 31 | 0 | 9 | 6 | 4 | 2 |
| 6155A | 1991 | 11 | 5 | 428562 | 363958 | 658 | 420 | 28 | | | 31 | 1 | 6 | 3 | 2 | 1 |
| 6155A | 1991 | 12 | 5 | 428562 | 363958 | 296 | 129 | 8 | | 32 | 32 | 1 | 9 | 5 | 1 | 0 |
| 6155A | 1992 | 1 | 5 | 428562 | 363958 | 237 | 157 | 30 | | 12 | 32 | 3 | 4 | 2 | 1 | 0 |
| 6155A | 1992 | 2 | 5 | 428562 | 363958 | 341 | 206 | 19 | | 12 | 33 | 0 | 7 | 5 | 1 | 0 |
| 6155A | 1992 | 3 | 5 | 428562 | 363958 | 202 | 124 | 30 | | 32 | 32 | 3 | 4 | 3 | 1 | 0 |
| 6155A | 1992 | 4 | 5 | 428562 | 363958 | 237 | 103 | 2 | | | 32 | 0 | 5 | 4 | 1 | 0 |
| 6155A | 1992 | 5 | 5 | 428562 | 363958 | 4 | 3 | 8 | | 9 | 9 | 2 | 2 | 0 | 0 | 0 |
| 6155A | 1992 | 6 | 5 | 428562 | 363958 | 655 | 244 | 14 | | 11 | 18 | 0 | 6 | 5 | 3 | 0 |
| 6155A | 1992 | 7 | 5 | 428562 | 363958 | 18 | 18 | 30 | | 18 | 18 | 0 | 1 | 1 | 0 | 0 |
| 6155A | 1992 | 8 | 5 | 428562 | 363958 | 0 | 0 | | | | | 0 | 0 | 0 | 0 | 0 |
| 6155A | 1992 | 9 | 5 | 428562 | 363958 | 133 | 130 | 26 | | 0 | | 0 | 2 | 1 | 1 | 0 |
| 6155A | 1992 | 10 | 5 | 428562 | 363958 | 1118 | 372 | 16 | | 6 | 33 | 0 | 9 | 6 | 4 | 2 |
| 6155A | 1992 | 11 | 5 | 428562 | 363958 | 121 | 94 | 15 | | | 4 | 0 | 4 | 2 | 0 | 0 |
| 6155A | 1992 | 12 | 5 | 428562 | 363958 | 223 | 222 | 15 | | 5 | 31 | 3 | 2 | 1 | 1 | 0 |
| 6155A | 1993 | 1 | 5 | 428562 | 363958 | 513 | 262 | 30 | | 27 | 31 | 0 | 3 | 3 | 2 | 0 |
| 6155A | 1993 | 2 | 5 | 428562 | 363958 | 442 | 316 | 11 | | 11 | 31 | 3 | 7 | 5 | 1 | 1 |
| 6155A | 1993 | 3 | 5 | 428562 | 363958 | 641 | 326 | 13 | | 26 | 35 | 2 | 6 | 5 | 2 | 1 |
| 6155A | 1993 | 4 | 5 | 428562 | 363958 | 256 | 88 | 24 | | 23 | 27 | 2 | 8 | 5 | 0 | 0 |
| 6155A | 1993 | 5 | 5 | 428562 | 363958 | 437 | 190 | 4 | | 34 | 34 | 3 | 10 | 7 | 1 | 0 |
| 6155A | 1993 | 6 | 5 | 428562 | 363958 | -3 | -3 | 8 | 24 | | | 2 | 0 | 0 | 0 | 0 |
| 6155A | 1993 | 7 | 5 | 428562 | 363958 | 0 | 0 | | | | | 0 | 0 | 0 | 0 | 0 |
| 6155A | 1993 | 8 | 5 | 428562 | 363958 | -3 | -3 | 6 | | | | 1 | 0 | 0 | 0 | 0 |
| 6155A | 1993 | 9 | 5 | 428562 | 363958 | 12 | 12 | 17 | | | 22 | 1 | 1 | 1 | 0 | 0 |
| 6155A | 1993 | 10 | 5 | 428562 | 363958 | 1265 | 256 | 26 | | 0 | 32 | 2 | 13 | 9 | 6 | 0 |
| 6155A | 1993 | 11 | 5 | 428562 | 363958 | 739 | 243 | 3 | | 21 | 35 | 5 | 13 | 6 | 3 | 0 |
| 6155A | 1993 | 12 | 5 | 428562 | 363958 | 10 | 8 | 22 | | 14 | 32 | 1 | 2 | 0 | 0 | 0 |
| 6155A | 1994 | 1 | 5 | 428562 | 363958 | 314 | 248 | 6 | | 11 | 30 | 3 | 4 | 3 | 1 | 0 |
| 6155A | 1994 | 2 | 5 | 428562 | 363958 | 1319 | 973 | 15 | | 29 | 33 | 0 | 7 | 6 | 2 | 1 |
| 6155A | 1994 | 3 | 5 | 428562 | 363958 | 67 | 62 | 22 | | 14 | 32 | 1 | 3 | 1 | 0 | 0 |
| 6155A | 1994 | 4 | 5 | 428562 | 363958 | 334 | 188 | 15 | | 34 | 34 | 0 | 6 | 3 | 1 | 0 |
| 6155A | 1994 | 5 | 5 | 428562 | 363958 | 116 | 43 | 13 | | 20 | 33 | 1 | 7 | 4 | 0 | 0 |
| 6155A | 1994 | 6 | 5 | 428562 | 363958 | 2 | 2 | 15 | | | | 1 | 1 | 0 | 0 | 0 |
| 6155A | 1994 | 7 | 5 | 428562 | 363958 | 0 | 0 | | | | | 0 | 0 | 0 | 0 | 0 |
| 6155A | 1994 | 8 | 5 | 428562 | 363958 | 33 | 31 | 14 | | | | 1 | 2 | 1 | 0 | 0 |
| 6155A | 1994 | 9 | 5 | 428562 | 363958 | 55 | 55 | 29 | | 32 | 32 | 2 | 1 | 1 | 0 | 0 |
| 6155A | 1994 | 10 | 5 | 428562 | 363958 | 232 | 134 | 6 | | 13 | 33 | 2 | 8 | 5 | 1 | 0 |
| 6155A | 1994 | 11 | 5 | 428562 | 363958 | 517 | 357 | 3 | | 15 | 31 | 1 | 3 | 3 | 2 | 1 |
| 6155A | 1994 | 12 | 5 | 428562 | 363958 | -3 | -3 | 2 | 99 | | | 3 | 0 | 0 | 0 | 0 |
| 6155A | 1995 | 1 | 5 | 428562 | 363958 | 109 | 41 | 1 | | 5 | 5 | 0 | 4 | 4 | 0 | 0 |

| INDICATIVO | AÑO | MES | ALTITUD | LONGITUD | LATITUD | PMES77 | PMAX77 | D1PMAX | D2PMAX | VPMAX | VDOMIN | DINAP | DAPRE | DP10 | DP100 | DP300 |
|---|---|---|---|---|---|---|---|---|---|---|---|---|---|---|---|---|
| 6155A | 1995 | 2 | 5 | 428562 | 363958 | 69 | 36 | 10 | | 20 | 34 | 1 | 4 | 3 | 0 | 0 |
| 6155A | 1995 | 3 | 5 | 428562 | 363958 | 328 | 230 | 11 | | 33 | 33 | 1 | 3 | 2 | 1 | 0 |
| 6155A | 1995 | 4 | 5 | 428562 | 363958 | 20 | 19 | 27 | | 29 | 33 | 4 | 2 | 1 | 0 | 0 |
| 6155A | 1995 | 5 | 5 | 428562 | 363958 | 3 | 3 | 7 | | 10 | 10 | 2 | 1 | 0 | 0 | 0 |
| 6155A | 1995 | 6 | 5 | 428562 | 363958 | 122 | 75 | 25 | | 34 | 34 | 3 | 3 | 2 | 0 | 0 |
| 6155A | 1995 | 7 | 5 | 428562 | 363958 | 3 | 3 | 8 | | | 31 | 0 | 1 | 0 | 0 | 0 |
| 6155A | 1995 | 8 | 5 | 428562 | 363958 | -3 | -3 | 22 | | | | 1 | 0 | 0 | 0 | 0 |
| 6155A | 1995 | 9 | 5 | 428562 | 363958 | -3 | -3 | 25 | | | | 1 | 0 | 0 | 0 | 0 |
| 6155A | 1995 | 10 | 5 | 428562 | 363958 | 6 | 3 | 2 | | | 25 | 3 | 3 | 0 | 0 | 0 |
| 6155A | 1995 | 11 | 5 | 428562 | 363958 | 872 | 592 | 29 | | 99 | 99 | 0 | 7 | 6 | 2 | 1 |
| 6155A | 1995 | 12 | 5 | 428562 | 363958 | 2196 | 636 | 14 | | 32 | 32 | 0 | 16 | 14 | 7 | 2 |
| 6155A | 1996 | 1 | 5 | 428562 | 363958 | 3257 | 663 | 21 | | 12 | 35 | 2 | 23 | 20 | 10 | 2 |
| 6155A | 1996 | 2 | 5 | 428562 | 363958 | 604 | 304 | 14 | | 36 | 36 | 2 | 4 | 4 | 2 | 1 |
| 6155A | 1996 | 3 | 5 | 428562 | 363958 | 821 | 282 | 12 | | | 35 | 2 | 8 | 4 | 3 | 0 |
| 6155A | 1996 | 4 | 5 | 428562 | 363958 | 610 | 439 | 28 | | 29 | 31 | 1 | 4 | 3 | 2 | 1 |
| 6155A | 1996 | 5 | 5 | 428562 | 363958 | 927 | 303 | 3 | | 20 | 32 | 2 | 9 | 6 | 4 | 1 |
| 6155A | 1996 | 6 | 5 | 428562 | 363958 | 0 | 0 | | | | | 0 | 0 | 0 | 0 | 0 |
| 6155A | 1996 | 7 | 5 | 428562 | 363958 | 5 | 3 | 14 | | 17 | 17 | 0 | 2 | 0 | 0 | 0 |
| 6155A | 1996 | 8 | 5 | 428562 | 363958 | 164 | 153 | 14 | | | 19 | 1 | 2 | 2 | 1 | 0 |
| 6155A | 1996 | 9 | 5 | 428562 | 363958 | 296 | 266 | 11 | | 29 | 32 | 0 | 4 | 3 | 1 | 0 |
| 6155A | 1996 | 10 | 5 | 428562 | 363958 | 470 | 469 | 13 | | 12 | 12 | 0 | 2 | 1 | 1 | 1 |
| 6155A | 1996 | 11 | 5 | 428562 | 363958 | 850 | 303 | 13 | | 18 | 33 | 2 | 5 | 5 | 3 | 1 |
| 6155A | 1996 | 12 | 5 | 428562 | 363958 | 3546 | 586 | 20 | | | 36 | 1 | 19 | 17 | 13 | 5 |
| 6155A | 1997 | 1 | 5 | 428562 | 363958 | 3076 | 679 | 5 | | 12 | 33 | 3 | 17 | 11 | 9 | 5 |
| 6155A | 1997 | 2 | 5 | 428562 | 363958 | 152 | 152 | 3 | | | 32 | 1 | 1 | 1 | 1 | 0 |
| 6155A | 1997 | 3 | 5 | 428562 | 363958 | 0 | 0 | | | | | 0 | 0 | 0 | 0 | 0 |
| 6155A | 1997 | 4 | 5 | 428562 | 363958 | 300 | 111 | 25 | | 25 | 36 | 1 | 8 | 5 | 1 | 0 |
| 6155A | 1997 | 5 | 5 | 428562 | 363958 | 490 | 168 | 24 | | 36 | 99 | 1 | 5 | 5 | 2 | 0 |
| 6155A | 1997 | 6 | 5 | 428562 | 363958 | 145 | 53 | 4 | | 17 | 32 | 0 | 4 | 4 | 0 | 0 |
| 6155A | 1997 | 7 | 5 | 428562 | 363958 | -3 | -3 | 14 | | | | 1 | 0 | 0 | 0 | 0 |
| 6155A | 1997 | 8 | 5 | 428562 | 363958 | 52 | 47 | 24 | | 15 | 32 | 1 | 3 | 1 | 0 | 0 |
| 6155A | 1997 | 9 | 5 | 428562 | 363958 | 1306 | 830 | 27 | | 29 | 99 | 1 | 10 | 6 | 2 | 1 |
| 6155A | 1997 | 10 | 5 | 428562 | 363958 | 167 | 83 | 4 | | 32 | 99 | 4 | 7 | 3 | 0 | 0 |
| 6155A | 1997 | 11 | 5 | 428562 | 363958 | 1389 | 572 | 2 | | 13 | 34 | 3 | 14 | 10 | 2 | 2 |
| 6155A | 1997 | 12 | 5 | 428562 | 363958 | 1865 | 706 | 17 | | 11 | 35 | 0 | 14 | 14 | 6 | 1 |
| 6155A | 1998 | 1 | 5 | 428562 | 363958 | 753 | 248 | 31 | | 11 | 31 | 0 | 9 | 7 | 3 | 0 |
| 6155A | 1998 | 2 | 5 | 428562 | 363958 | 1608 | 922 | 3 | | | 33 | 1 | 9 | 6 | 4 | 2 |
| 6155A | 1998 | 3 | 5 | 428562 | 363958 | 87 | 70 | 28 | | 35 | 35 | 1 | 2 | 2 | 0 | 0 |
| 6155A | 1998 | 4 | 5 | 428562 | 363958 | 64 | 40 | 22 | | 28 | 33 | 5 | 3 | 2 | 0 | 0 |
| 6155A | 1998 | 5 | 5 | 428562 | 363958 | 470 | 144 | 3 | | 34 | 34 | 1 | 12 | 9 | 1 | 0 |
| 6155A | 1998 | 6 | 5 | 428562 | 363958 | 206 | 169 | 4 | | 32 | 34 | 0 | 3 | 2 | 1 | 0 |
| 6155A | 1998 | 7 | 5 | 428562 | 363958 | 0 | 0 | | | | | 0 | 0 | 0 | 0 | 0 |
| 6155A | 1998 | 8 | 5 | 428562 | 363958 | -3 | -3 | 14 | 15 | | | 2 | 0 | 0 | 0 | 0 |
| 6155A | 1998 | 9 | 5 | 428562 | 363958 | 184 | 74 | 26 | | 0 | 32 | 1 | 6 | 5 | 0 | 0 |
| 6155A | 1998 | 10 | 5 | 428562 | 363958 | -3 | -3 | 5 | | | | 1 | 0 | 0 | 0 | 0 |
| 6155A | 1998 | 11 | 5 | 428562 | 363958 | 120 | 113 | 6 | | 9 | 32 | 1 | 3 | 1 | 1 | 0 |
| 6155A | 1998 | 12 | 5 | 428562 | 363958 | 913 | 358 | 31 | | | 35 | 1 | 6 | 6 | 3 | 1 |
| 6155A | 1999 | 1 | 5 | 428562 | 363958 | 473 | 239 | 21 | | 13 | 28 | 2 | 5 | 5 | 2 | 0 |
| 6155A | 1999 | 2 | 5 | 428562 | 363958 | 347 | 122 | 26 | | 0 | 31 | 1 | 6 | 4 | 1 | 0 |

| INDICATIVO | AÑO | MES | ALTITUD | LONGITUD | LATITUD | PMES77 | PMAX77 | D1PMAX | D2PMAX | VPMAX | VDOMIN | DINAP | DAPRE | DP10 | DP100 | DP300 |
|---|---|---|---|---|---|---|---|---|---|---|---|---|---|---|---|---|
| 6155A | 1999 | 3 | 5 | 428562 | 363958 | 613 | 414 | 24 | | 35 | 35 | 0 | 7 | 6 | 1 | 1 |
| 6155A | 1999 | 4 | 5 | 428562 | 363958 | 158 | 87 | 28 | | 20 | 20 | 0 | 3 | 3 | 0 | 0 |
| 6155A | 1999 | 5 | 5 | 428562 | 363958 | 33 | 28 | 1 | | 31 | 31 | 2 | 2 | 1 | 0 | 0 |
| 6155A | 1999 | 6 | 5 | 428562 | 363958 | 20 | 14 | 12 | | 15 | 31 | 0 | 3 | 1 | 0 | 0 |
| 6155A | 1999 | 7 | 5 | 428562 | 363958 | 0 | 0 | | | | | 0 | 0 | 0 | 0 | 0 |
| 6155A | 1999 | 8 | 5 | 428562 | 363958 | 0 | 0 | | | | | 0 | 0 | 0 | 0 | 0 |
| 6155A | 1999 | 9 | 5 | 428562 | 363958 | 196 | 156 | 19 | | 23 | 28 | 3 | 2 | 2 | 1 | 0 |
| 6155A | 1999 | 10 | 5 | 428562 | 363958 | 699 | 316 | 20 | | 22 | 32 | 4 | 12 | 6 | 3 | 1 |
| 6155A | 1999 | 11 | 5 | 428562 | 363958 | 211 | 169 | 11 | | 29 | 29 | 1 | 5 | 3 | 1 | 0 |
| 6155A | 1999 | 12 | 5 | 428562 | 363958 | 122 | 77 | 29 | | 32 | 32 | 2 | 5 | 3 | 0 | 0 |
| 6155A | 2000 | 1 | 5 | 428562 | 363958 | 469 | 230 | 15 | | | 28 | 0 | 9 | 7 | 1 | 0 |
| 6155A | 2000 | 2 | 5 | 428562 | 363958 | 0 | 0 | | | | | 0 | 0 | 0 | 0 | 0 |
| 6155A | 2000 | 3 | 5 | 428562 | 363958 | 137 | 124 | 22 | | 15 | 15 | 1 | 3 | 2 | 1 | 0 |
| 6155A | 2000 | 4 | 5 | 428562 | 363958 | 1134 | 222 | 15 | | | 30 | 2 | 13 | 10 | 7 | 0 |
| 6155A | 2000 | 5 | 5 | 428562 | 363958 | 443 | 120 | 6 | | 7 | 29 | 1 | 12 | 8 | 1 | 0 |
| 6155A | 2000 | 6 | 5 | 428562 | 363958 | 12 | 12 | 3 | | | 9 | 1 | 1 | 1 | 0 | 0 |
| 6155A | 2000 | 7 | 5 | 428562 | 363958 | -3 | -3 | 9 | | | | 1 | 0 | 0 | 0 | 0 |
| 6155A | 2000 | 8 | 5 | 428562 | 363958 | -3 | -3 | 29 | | | | 1 | 0 | 0 | 0 | 0 |
| 6155A | 2000 | 9 | 5 | 428562 | 363958 | 42 | 42 | 28 | | 29 | 30 | 4 | 1 | 1 | 0 | 0 |
| 6155A | 2000 | 10 | 5 | 428562 | 363958 | 514 | 188 | 11 | | | 33 | 2 | 7 | 5 | 2 | 0 |
| 6155A | 2000 | 11 | 5 | 428562 | 363958 | 327 | 68 | 6 | | 35 | 35 | 2 | 9 | 9 | 0 | 0 |
| 6155A | 2000 | 12 | 5 | 428562 | 363958 | 1476 | 779 | 23 | | | 31 | 1 | 12 | 11 | 2 | 2 |
| 6155A | 2001 | 1 | 5 | 428562 | 363958 | 520 | 260 | 11 | | 22 | 27 | 4 | 10 | 8 | 1 | 0 |
| 6155A | 2001 | 2 | 5 | 428562 | 363958 | 125 | 44 | 14 | | 29 | 29 | 8 | 5 | 4 | 0 | 0 |
| 6155A | 2001 | 3 | 5 | 428562 | 363958 | 480 | 176 | 2 | | 18 | 32 | 0 | 7 | 5 | 2 | 0 |
| 6155A | 2001 | 4 | 5 | 428562 | 363958 | -3 | -3 | 20 | | | | 1 | 0 | 0 | 0 | 0 |
| 6155A | 2001 | 5 | 5 | 428562 | 363958 | 259 | 106 | 3 | | 0 | 33 | 0 | 6 | 4 | 1 | 0 |
| 6155A | 2001 | 6 | 5 | 428562 | 363958 | 0 | 0 | | | | | 0 | 0 | 0 | 0 | 0 |
| 6155A | 2001 | 7 | 5 | 428562 | 363958 | -3 | -3 | 29 | 30 | | | 2 | 0 | 0 | 0 | 0 |
| 6155A | 2001 | 8 | 5 | 428562 | 363958 | 34 | 34 | 25 | | | | 1 | 1 | 1 | 0 | 0 |
| 6155A | 2001 | 9 | 5 | 428562 | 363958 | 1012 | 370 | 22 | | 18 | 35 | 1 | 7 | 7 | 4 | 1 |
| 6155A | 2001 | 10 | 5 | 428562 | 363958 | 611 | 247 | 19 | | 17 | 30 | 2 | 6 | 6 | 2 | 0 |
| 6155A | 2001 | 11 | 5 | 428562 | 363958 | 664 | 535 | 4 | | 36 | 36 | 2 | 6 | 4 | 1 | 1 |
| 6155A | 2001 | 12 | 5 | 428562 | 363958 | 521 | 145 | 23 | | | 31 | 1 | 14 | 9 | 1 | 0 |
| 6155A | 2002 | 1 | 5 | 428562 | 363958 | 244 | 150 | 3 | | | 31 | 2 | 4 | 4 | 1 | 0 |
| 6155A | 2002 | 2 | 5 | 428562 | 363958 | 3 | 2 | 19 | | 11 | 29 | 2 | 2 | 0 | 0 | 0 |
| 6155A | 2002 | 3 | 5 | 428562 | 363958 | 1132 | 242 | 3 | | 16 | 32 | 3 | 11 | 8 | 5 | 0 |
| 6155A | 2002 | 4 | 5 | 428562 | 363958 | 729 | 351 | 7 | | | 33 | 1 | 12 | 5 | 3 | 1 |
| 6155A | 2002 | 5 | 5 | 428562 | 363958 | 65 | 52 | 7 | | 26 | 33 | 3 | 3 | 2 | 0 | 0 |
| 6155A | 2002 | 6 | 5 | 428562 | 363958 | 13 | 6 | 13 | 24 | | 3 | 2 | 3 | 0 | 0 | 0 |
| 6155A | 2002 | 7 | 5 | 428562 | 363958 | 0 | 0 | | | | | 0 | 0 | 0 | 0 | 0 |
| 6155A | 2002 | 8 | 5 | 428562 | 363958 | 17 | 17 | 5 | | | | 1 | 1 | 1 | 0 | 0 |
| 6155A | 2002 | 9 | 5 | 428562 | 363958 | 92 | 89 | 16 | | 15 | 15 | 2 | 3 | 1 | 0 | 0 |
| 6155A | 2002 | 10 | 5 | 428562 | 363958 | 212 | 142 | 20 | | 10 | 30 | 1 | 6 | 4 | 1 | 0 |
| 6155A | 2002 | 11 | 5 | 428562 | 363958 | 1631 | 694 | 14 | | | 30 | 2 | 11 | 11 | 3 | 2 |
| 6155A | 2002 | 12 | 5 | 428562 | 363958 | 868 | 274 | 13 | | | 99 | 1 | 11 | 10 | 3 | 0 |
| 6155A | 2003 | 1 | 5 | 428562 | 363958 | 83 | 37 | 7 | | 34 | 34 | 3 | 7 | 4 | 0 | 0 |
| 6155A | 2003 | 2 | 5 | 428562 | 363958 | 841 | 411 | 7 | | | 31 | 3 | 9 | 8 | 2 | 1 |
| 6155A | 2003 | 3 | 5 | 428562 | 363958 | 710 | 400 | 27 | | 99 | 99 | 2 | 8 | 5 | 2 | 1 |

| INDICATIVO | AÑO | MES | ALTITUD | LONGITUD | LATITUD | PMES77 | PMAX77 | D1PMAX | D2PMAX | VPMAX | VDOMIN | DINAP | DAPRE | DP10 | DP100 | DP300 |
|---|---|---|---|---|---|---|---|---|---|---|---|---|---|---|---|---|
| 6155A | 2003 | 4 | 5 | 428562 | 363958 | 800 | 431 | 22 | | 19 | 99 | 3 | 8 | 4 | 3 | 1 |
| 6155A | 2003 | 5 | 5 | 428562 | 363958 | 27 | 22 | 7 | | 31 | 33 | 2 | 2 | 1 | 0 | 0 |
| 6155A | 2003 | 6 | 5 | 428562 | 363958 | -3 | -3 | 14 | | | | 1 | 0 | 0 | 0 | 0 |
| 6155A | 2003 | 7 | 5 | 428562 | 363958 | 0 | 0 | | | | | 0 | 0 | 0 | 0 | 0 |
| 6155A | 2003 | 8 | 5 | 428562 | 363958 | -3 | -3 | 15 | | | | 1 | 0 | 0 | 0 | 0 |
| 6155A | 2003 | 9 | 5 | 428562 | 363958 | 48 | 44 | 30 | | 16 | 16 | 1 | 2 | 1 | 0 | 0 |
| 6155A | 2003 | 10 | 5 | 428562 | 363958 | 2203 | 643 | 6 | | | 99 | 2 | 19 | 15 | 6 | 3 |
| 6155A | 2003 | 11 | 5 | 428562 | 363958 | 778 | 363 | 22 | | 17 | 29 | 1 | 9 | 7 | 3 | 1 |
| 6155A | 2003 | 12 | 5 | 428562 | 363958 | 2272 | 849 | 4 | | 28 | 31 | 1 | 8 | 7 | 6 | 3 |
| 6155A | 2004 | 1 | 5 | 428562 | 363958 | 26 | 13 | 29 | | | 32 | 1 | 4 | 2 | 0 | 0 |
| 6155A | 2004 | 2 | 5 | 428562 | 363958 | 988 | 515 | 24 | | 30 | 32 | 2 | 8 | 7 | 3 | 1 |
| 6155A | 2004 | 3 | 5 | 428562 | 363958 | 2697 | 1021 | 27 | | 33 | 33 | 2 | 8 | 5 | 4 | 3 |
| 6155A | 2004 | 4 | 5 | 428562 | 363958 | 657 | 474 | 9 | | 8 | 99 | 2 | 5 | 4 | 2 | 1 |
| 6155A | 2004 | 5 | 5 | 428562 | 363958 | 420 | 232 | 2 | | 12 | 29 | 2 | 7 | 6 | 1 | 0 |
| 6155A | 2004 | 6 | 5 | 428562 | 363958 | 0 | 0 | | | | | 0 | 0 | 0 | 0 | 0 |
| 6155A | 2004 | 7 | 5 | 428562 | 363958 | 1 | 1 | 5 | | | 11 | 0 | 1 | 0 | 0 | 0 |
| 6155A | 2004 | 8 | 5 | 428562 | 363958 | -3 | -3 | 1 | | | | 1 | 0 | 0 | 0 | 0 |
| 6155A | 2004 | 9 | 5 | 428562 | 363958 | 3 | 3 | 3 | | 29 | 29 | 3 | 1 | 0 | 0 | 0 |
| 6155A | 2004 | 10 | 5 | 428562 | 363958 | 224 | 170 | 27 | | 12 | 99 | 3 | 7 | 2 | 1 | 0 |
| 6155A | 2004 | 11 | 5 | 428562 | 363958 | 733 | 621 | 30 | | 9 | 99 | 1 | 5 | 3 | 1 | 1 |
| 6155A | 2004 | 12 | 5 | 428562 | 363958 | 1090 | 322 | 3 | | 25 | 99 | 0 | 8 | 7 | 4 | 1 |
| 6155A | 2005 | 1 | 5 | 428562 | 363958 | 20 | 20 | 30 | | 14 | 14 | 0 | 1 | 1 | 0 | 0 |
| 6155A | 2005 | 2 | 5 | 428562 | 363958 | 1103 | 370 | 28 | | 0 | 30 | 1 | 8 | 6 | 4 | 1 |
| 6155A | 2005 | 3 | 5 | 428562 | 363958 | 601 | 252 | 1 | | 3 | 99 | 4 | 10 | 6 | 3 | 0 |
| 6155A | 2005 | 4 | 5 | 428562 | 363958 | 219 | 205 | 2 | | 6 | 30 | 0 | 3 | 2 | 1 | 0 |
| 6155A | 2005 | 5 | 5 | 428562 | 363958 | 68 | 60 | 29 | | 29 | 99 | 5 | 4 | 1 | 0 | 0 |
| 6155A | 2005 | 6 | 5 | 428562 | 363958 | -3 | -3 | 27 | | | | 1 | 0 | 0 | 0 | 0 |
| 6155A | 2005 | 7 | 5 | 428562 | 363958 | 0 | 0 | | | | | 0 | 0 | 0 | 0 | 0 |
| 6155A | 2005 | 8 | 5 | 428562 | 363958 | 2 | 2 | 19 | | 99 | 99 | 0 | 1 | 0 | 0 | 0 |
| 6155A | 2005 | 9 | 5 | 428562 | 363958 | 7 | 5 | 6 | | | 33 | 1 | 2 | 0 | 0 | 0 |
| 6155A | 2005 | 10 | 5 | 428562 | 363958 | 458 | 181 | 10 | | 19 | 31 | 1 | 8 | 6 | 2 | 0 |
| 6155A | 2005 | 11 | 5 | 428562 | 363958 | 448 | 198 | 14 | | 10 | 99 | 0 | 8 | 5 | 2 | 0 |
| 6155A | 2005 | 12 | 5 | 428562 | 363958 | 36 | 19 | 25 | | 28 | 32 | 4 | 4 | 1 | 0 | 0 |
| 6155A | 2006 | 1 | 5 | 428562 | 363958 | 1283 | 745 | 27 | | 7 | 99 | 1 | 12 | 11 | 2 | 1 |
| 6155A | 2006 | 2 | 5 | 428562 | 363958 | 374 | 211 | 25 | | | | 3 | 8 | 5 | 1 | 0 |
| 6155A | 2006 | 3 | 5 | 428562 | 363958 | 983 | 608 | 18 | | 14 | 34 | 2 | 7 | 5 | 2 | 1 |
| 6155A | 2006 | 4 | 5 | 428562 | 363958 | 263 | 126 | 14 | | 28 | 31 | 1 | 3 | 3 | 1 | 0 |
| 6155A | 2006 | 5 | 5 | 428562 | 363958 | 106 | 90 | 2 | | | 30 | 5 | 2 | 2 | 0 | 0 |
| 6155A | 2006 | 6 | 5 | 428562 | 363958 | 20 | 12 | 1 | | 13 | 30 | 2 | 3 | 1 | 0 | 0 |
| 6155A | 2006 | 7 | 5 | 428562 | 363958 | -3 | -3 | 12 | 18 | | | 2 | 0 | 0 | 0 | 0 |
| 6155A | 2006 | 8 | 5 | 428562 | 363958 | 19 | 19 | 17 | | 21 | 21 | 0 | 1 | 1 | 0 | 0 |
| 6155A | 2006 | 9 | 5 | 428562 | 363958 | 66 | 30 | 11 | | 29 | 30 | 2 | 4 | 2 | 0 | 0 |
| 6155A | 2006 | 10 | 5 | 428562 | 363958 | 352 | 146 | 25 | | 15 | 31 | 0 | 7 | 5 | 2 | 0 |
| 6155A | 2006 | 11 | 5 | 428562 | 363958 | 1680 | 918 | 7 | | 16 | 32 | 1 | 9 | 5 | 4 | 2 |
| 6155A | 2006 | 12 | 5 | 428562 | 363958 | 422 | 315 | 23 | | 28 | 30 | 0 | 6 | 4 | 1 | 1 |
| 6155A | 2007 | 1 | 5 | 428562 | 363958 | 148 | 70 | 29 | | 19 | 33 | 1 | 6 | 4 | 0 | 0 |
| 6155A | 2007 | 2 | 5 | 428562 | 363958 | 223 | 48 | 4 | | | 99 | 1 | 8 | 7 | 0 | 0 |
| 6155A | 2007 | 3 | 5 | 428562 | 363958 | 39 | 35 | 26 | | 30 | 30 | 2 | 2 | 1 | 0 | 0 |
| 6155A | 2007 | 4 | 5 | 428562 | 363958 | 987 | 458 | 9 | | | 99 | 2 | 11 | 7 | 2 | 1 |

| INDICATIVO | AÑO | MES | ALTITUD | LONGITUD | LATITUD | PMES77 | PMAX77 | D1PMAX | D2PMAX | VPMAX | VDOMIN | DINAP | DAPRE | DP10 | DP100 | DP300 |
|---|---|---|---|---|---|---|---|---|---|---|---|---|---|---|---|---|
| 6155A | 2007 | 5 | 5 | 428562 | 363958 | 445 | 247 | 21 | | 99 | 99 | 2 | 7 | 5 | 2 | 0 |
| 6155A | 2007 | 6 | 5 | 428562 | 363958 | 0 | 0 | | | | | 0 | 0 | 0 | 0 | 0 |
| 6155A | 2007 | 7 | 5 | 428562 | 363958 | 0 | 0 | | | | | 0 | 0 | 0 | 0 | 0 |
| 6155A | 2007 | 8 | 5 | 428562 | 363958 | 121 | 121 | 22 | | 12 | 12 | 1 | 1 | 1 | 1 | 0 |
| 6155A | 2007 | 9 | 5 | 428562 | 363958 | 324 | 122 | 12 | | 26 | 99 | 0 | 7 | 5 | 2 | 0 |
| 6155A | 2007 | 10 | 5 | 428562 | 363958 | 323 | 179 | 24 | | 35 | 99 | 1 | 6 | 4 | 1 | 0 |
| 6155A | 2007 | 11 | 5 | 428562 | 363958 | 215 | 96 | 20 | | 16 | 31 | 0 | 5 | 4 | 0 | 0 |
| 6155A | 2007 | 12 | 5 | 428562 | 363958 | 1102 | 461 | 22 | | 29 | 31 | 2 | 9 | 6 | 4 | 1 |
| 6155A | 2008 | 1 | 5 | 428562 | 363958 | 286 | 148 | 14 | | 3 | 32 | 0 | 6 | 4 | 1 | 0 |
| 6155A | 2008 | 2 | 5 | 428562 | 363958 | 278 | 90 | 19 | | | 30 | 1 | 6 | 5 | 0 | 0 |
| 6155A | 2008 | 3 | 5 | 428562 | 363958 | 221 | 163 | 20 | | 28 | 30 | 0 | 3 | 3 | 1 | 0 |
| 6155A | 2008 | 4 | 5 | 428562 | 363958 | 465 | 200 | 8 | | 15 | 25 | 1 | 8 | 7 | 2 | 0 |
| 6155A | 2008 | 5 | 5 | 428562 | 363958 | 77 | 30 | 27 | | | 33 | 5 | 6 | 3 | 0 | 0 |
| 6155A | 2008 | 6 | 5 | 428562 | 363958 | 0 | 0 | | | | | 0 | 0 | 0 | 0 | 0 |
| 6155A | 2008 | 7 | 5 | 428562 | 363958 | 0 | 0 | | | | | 0 | 0 | 0 | 0 | 0 |
| 6155A | 2008 | 8 | 5 | 428562 | 363958 | 0 | 0 | | | | | 0 | 0 | 0 | 0 | 0 |
| 6155A | 2008 | 9 | 5 | 428562 | 363958 | 592 | 182 | 23 | | 8 | 31 | 4 | 7 | 6 | 3 | 0 |
| 6155A | 2008 | 10 | 5 | 428562 | 363958 | 1385 | 1094 | 31 | | 13 | 99 | 1 | 12 | 7 | 2 | 1 |
| 6155A | 2008 | 11 | 5 | 428562 | 363958 | 824 | 303 | 1 | | | 32 | 1 | 9 | 6 | 4 | 1 |
| 6155A | 2008 | 12 | 5 | 428562 | 363958 | 251 | 93 | 28 | | | 99 | 4 | 8 | 6 | 0 | 0 |
| 6155A | 2009 | 1 | 5 | 428562 | 363958 | 467 | 148 | 4 | | | 99 | 1 | 10 | 8 | 1 | 0 |
| 6155A | 2009 | 2 | 5 | 428562 | 363958 | 1044 | 636 | 1 | | 22 | 99 | 1 | 7 | 5 | 3 | 1 |
| 6155A | 2009 | 3 | 5 | 428562 | 363958 | 595 | 485 | 2 | | 31 | 31 | 3 | 6 | 4 | 1 | 1 |
| 6155A | 2009 | 4 | 5 | 428562 | 363958 | 206 | 96 | 17 | | 31 | 99 | 1 | 7 | 3 | 0 | 0 |
| 6155A | 2009 | 5 | 5 | 428562 | 363958 | 29 | 15 | 9 | | 15 | 28 | 1 | 2 | 2 | 0 | 0 |
| 6155A | 2009 | 6 | 5 | 428562 | 363958 | 2 | 2 | 14 | | 17 | 17 | 1 | 1 | 0 | 0 | 0 |
| 6155A | 2009 | 7 | 5 | 428562 | 363958 | 0 | 0 | | | | | 0 | 0 | 0 | 0 | 0 |
| 6155A | 2009 | 8 | 5 | 428562 | 363958 | 0 | 0 | | | | | 0 | 0 | 0 | 0 | 0 |
| 6155A | 2009 | 9 | 5 | 428562 | 363958 | 86 | 63 | 26 | | 20 | 29 | 4 | 4 | 2 | 0 | 0 |
| 6155A | 2009 | 10 | 5 | 428562 | 363958 | 275 | 239 | 20 | | 24 | 31 | 1 | 2 | 2 | 1 | 0 |
| 6155A | 2009 | 11 | 5 | 428562 | 363958 | 131 | 107 | 29 | | | 35 | 0 | 5 | 2 | 1 | 0 |
| 6155A | 2009 | 12 | 5 | 428562 | 363958 | 3143 | 793 | 21 | | 11 | 99 | 2 | 12 | 11 | 8 | 4 |
| 6155A | 2010 | 1 | 5 | 428562 | 363958 | 1943 | 604 | 7 | | 33 | 99 | 3 | 10 | 9 | 5 | 2 |
| 6155A | 2010 | 2 | 5 | 428562 | 363958 | 2344 | 953 | 15 | | 28 | 33 | 0 | 18 | 16 | 6 | 2 |
| 6155A | 2010 | 3 | 5 | 428562 | 363958 | 892 | 186 | 2 | | | 99 | 0 | 13 | 11 | 4 | 0 |
| 6155A | 2010 | 4 | 5 | 428562 | 363958 | 1110 | 267 | 18 | | 0 | 21 | 3 | 6 | 5 | 5 | 0 |
| 6155A | 2010 | 5 | 5 | 428562 | 363958 | 183 | 92 | 10 | | 23 | 23 | 4 | 3 | 3 | 0 | 0 |
| 6155A | 2010 | 6 | 5 | 428562 | 363958 | 34 | 34 | 9 | | 12 | 12 | 0 | 1 | 1 | 0 | 0 |
| 6155A | 2010 | 7 | 5 | 428562 | 363958 | 2 | 2 | 2 | | | 9 | 2 | 1 | 0 | 0 | 0 |
| 6155A | 2010 | 8 | 5 | 428562 | 363958 | 239 | 239 | 18 | | | | 2 | 1 | 1 | 1 | 0 |
| 6155A | 2010 | 9 | 5 | 428562 | 363958 | 144 | 79 | 16 | | 31 | 33 | 3 | 3 | 3 | 0 | 0 |
| 6155A | 2010 | 10 | 5 | 428562 | 363958 | 454 | 285 | 9 | | | | 1 | 5 | 3 | 2 | 0 |
| 6155A | 2010 | 11 | 5 | 428562 | 363958 | 1428 | 720 | 27 | | | 31 | 1 | 10 | 6 | 3 | 2 |
| 6155A | 2010 | 12 | 5 | 428562 | 363958 | 3297 | 1327 | 18 | | | | 3 | 12 | 11 | 8 | 3 |
| 6155A | 2011 | 1 | 5 | 428562 | 363958 | 344 | 173 | 26 | | | | 1 | 8 | 6 | 1 | 0 |
| 6155A | 2011 | 2 | 5 | 428562 | 363958 | 219 | 148 | 15 | | | | 1 | 3 | 3 | 1 | 0 |
| 6155A | 2011 | 3 | 5 | 428562 | 363958 | 1226 | 293 | 11 | | | | 3 | 10 | 8 | 6 | 0 |
| 6155A | 2011 | 4 | 5 | 428562 | 363958 | 543 | 159 | 29 | | | 21 | 1 | 10 | 8 | 2 | 0 |
| 6155A | 2011 | 5 | 5 | 428562 | 363958 | 199 | 78 | 18 | | | | 3 | 7 | 3 | 0 | 0 |

| INDICATIVO | AÑO | MES | ALTITUD | LONGITUD | LATITUD | PMES77 | PMAX77 | D1PMAX | D2PMAX | VPMAX | VDOMIN | DINAP | DAPRE | DP10 | DP100 | DP300 |
|---|---|---|---|---|---|---|---|---|---|---|---|---|---|---|---|---|
| 6155A | 2011 | 6 | 5 | 428562 | 363958 | 3 | 3 | 7 | | | | 2 | 1 | 0 | 0 | 0 |
| 6155A | 2011 | 7 | 5 | 428562 | 363958 | 0 | 0 | | | | | 0 | 0 | 0 | 0 | 0 |
| 6155A | 2011 | 8 | 5 | 428562 | 363958 | 10 | 10 | 18 | | | | 0 | 1 | 1 | 0 | 0 |
| 6155A | 2011 | 9 | 5 | 428562 | 363958 | 8 | 8 | 23 | | | | 1 | 1 | 0 | 0 | 0 |
| 6155A | 2011 | 10 | 5 | 428562 | 363958 | 606 | 214 | 24 | | | | 1 | 4 | 4 | 4 | 0 |
| 6155A | 2011 | 11 | 5 | 428562 | 363958 | 1379 | 360 | 2 | | | 20 | 0 | 8 | 6 | 4 | 2 |
| 6155A | 2011 | 12 | 5 | 428562 | 363958 | 5 | 5 | 2 | | | | 1 | 1 | 0 | 0 | 0 |
| 6155A | 2012 | 1 | 5 | 428562 | 363958 | 200 | 165 | 27 | | 7 | 31 | 2 | 2 | 2 | 1 | 0 |
| 6155A | 2012 | 2 | 5 | 428562 | 363958 | 77 | 54 | 16 | | 30 | 31 | 1 | 3 | 2 | 0 | 0 |
| 6155A | 2012 | 3 | 5 | 428562 | 363958 | 184 | 102 | 19 | | | 24 | 2 | 4 | 3 | 1 | 0 |
| 6155A | 2012 | 4 | 5 | 428562 | 363958 | 432 | 177 | 29 | | 99 | 99 | 3 | 7 | 5 | 2 | 0 |
| 6155A | 2012 | 5 | 5 | 428562 | 363958 | 56 | 31 | 5 | | 14 | 30 | 0 | 3 | 2 | 0 | 0 |
| 6155A | 2012 | 6 | 5 | 428562 | 363958 | 0 | 0 | | | | | 0 | 0 | 0 | 0 | 0 |
| 6155A | 2012 | 7 | 5 | 428562 | 363958 | 0 | 0 | | | | | 0 | 0 | 0 | 0 | 0 |
| 6155A | 2012 | 8 | 5 | 428562 | 363958 | 0 | 0 | | | | | 0 | 0 | 0 | 0 | 0 |
| 6155A | 2012 | 9 | 5 | 428562 | 363958 | 611 | 480 | 27 | | 14 | 23 | 1 | 4 | 4 | 1 | 1 |
| 6155A | 2012 | 10 | 5 | 428562 | 363958 | 1315 | 787 | 25 | | 29 | 29 | 1 | 6 | 5 | 3 | 1 |
| 6155A | 2012 | 11 | 5 | 428562 | 363958 | 1960 | 422 | 8 | | 20 | 35 | 0 | 16 | 12 | 7 | 3 |
| 6155A | 2012 | 12 | 5 | 428562 | 363958 | 123 | 75 | 7 | | 18 | 30 | 0 | 4 | 3 | 0 | 0 |
| 6155A | 2013 | 1 | 5 | 428562 | 363958 | 273 | 192 | 19 | | 27 | 99 | 3 | 6 | 3 | 1 | 0 |
| 6155A | 2013 | 2 | 5 | 428562 | 363958 | 1036 | 598 | 19 | | 28 | 28 | 1 | 5 | 5 | 4 | 1 |
| 6155A | 2013 | 3 | 5 | 428562 | 363958 | 1131 | 337 | 5 | | | 35 | 0 | 18 | 13 | 5 | 1 |
| 6155A | 2013 | 4 | 5 | 428562 | 363958 | 232 | 68 | 29 | | | 30 | 1 | 8 | 5 | 0 | 0 |
| 6155A | 2013 | 5 | 5 | 428562 | 363958 | 101 | 93 | 20 | | 23 | 29 | 2 | 4 | 1 | 0 | 0 |
| 6155A | 2013 | 6 | 5 | 428562 | 363958 | 0 | 0 | | | | | 0 | 0 | 0 | 0 | 0 |
| 6155A | 2013 | 7 | 5 | 428562 | 363958 | 0 | 0 | | | | | 0 | 0 | 0 | 0 | 0 |
| 6155A | 2013 | 8 | 5 | 428562 | 363958 | 75 | 43 | 30 | | | 28 | 0 | 2 | 2 | 0 | 0 |
| 6155A | 2013 | 9 | 5 | 428562 | 363958 | 256 | 189 | 27 | | 30 | 34 | 0 | 4 | 2 | 1 | 0 |
| 6155A | 2013 | 10 | 5 | 428562 | 363958 | 147 | 106 | 22 | | 15 | 29 | 1 | 3 | 2 | 1 | 0 |
| 6155A | 2013 | 11 | 5 | 428562 | 363958 | 34 | 31 | 17 | | | 29 | 1 | 2 | 1 | 0 | 0 |
| 6155A | 2013 | 12 | 5 | 428562 | 363958 | 260 | 179 | 25 | | 30 | 30 | 0 | 5 | 3 | 1 | 0 |
| 6168 | 1991 | 1 | 500 | 423032 | 364642 | 181 | 74 | 20 | | | 99 | 0 | 6 | 4 | 0 | 0 |
| 6168 | 1991 | 2 | 500 | 423032 | 364642 | 1007 | 463 | 17 | | | 99 | 2 | 8 | 8 | 4 | 1 |
| 6168 | 1991 | 3 | 500 | 423032 | 364642 | 1075 | 668 | 6 | | | 99 | 0 | 8 | 7 | 2 | 1 |
| 6168 | 1991 | 4 | 500 | 423032 | 364642 | 316 | 114 | 16 | | | 99 | 1 | 8 | 8 | 1 | 0 |
| 6168 | 1991 | 5 | 500 | 423032 | 364642 | -3 | -3 | 31 | | | 99 | 1 | 0 | 0 | 0 | 0 |
| 6168 | 1991 | 6 | 500 | 423032 | 364642 | -3 | -3 | 1 | 99 | | 99 | 4 | 0 | 0 | 0 | 0 |
| 6168 | 1991 | 7 | 500 | 423032 | 364642 | -3 | -3 | 1 | 27 | | 99 | 2 | 0 | 0 | 0 | 0 |
| 6168 | 1991 | 8 | 500 | 423032 | 364642 | -3 | -3 | 11 | 99 | | 99 | 4 | 0 | 0 | 0 | 0 |
| 6168 | 1991 | 9 | 500 | 423032 | 364642 | 265 | 140 | 28 | | | 99 | 3 | 3 | 3 | 2 | 0 |
| 6168 | 1991 | 10 | 500 | 423032 | 364642 | 1316 | 484 | 9 | | | 99 | 0 | 8 | 7 | 4 | 2 |
| 6168 | 1991 | 12 | 500 | 423032 | 364642 | 240 | 187 | 8 | | | 99 | 3 | 5 | 4 | 1 | 0 |
| 6168 | 1992 | 1 | 500 | 423032 | 364642 | 186 | 70 | 28 | | | 99 | 3 | 4 | 3 | 0 | 0 |
| 6168 | 1992 | 2 | 500 | 423032 | 364642 | 398 | 195 | 19 | | | 99 | 8 | 4 | 4 | 1 | 0 |
| 6168 | 1992 | 3 | 500 | 423032 | 364642 | 269 | 164 | 30 | | | 99 | 2 | 4 | 4 | 1 | 0 |
| 6168 | 1992 | 4 | 500 | 423032 | 364642 | 378 | 180 | 3 | | | 99 | 0 | 4 | 4 | 2 | 0 |
| 6168 | 1992 | 5 | 500 | 423032 | 364642 | 29 | 17 | 8 | | | 99 | 0 | 3 | 1 | 0 | 0 |
| 6168 | 1992 | 6 | 500 | 423032 | 364642 | 775 | 348 | 14 | | | 99 | 1 | 6 | 6 | 3 | 1 |
| 6168 | 1992 | 9 | 500 | 423032 | 364642 | 176 | 111 | 26 | | | 99 | 0 | 2 | 2 | 1 | 0 |

| INDICATIVO | AÑO | MES | ALTITUD | LONGITUD | LATITUD | PMES77 | PMAX77 | D1PMAX | D2PMAX | VPMAX | VDOMIN | DINAP | DAPRE | DP10 | DP100 | DP300 |
|---|---|---|---|---|---|---|---|---|---|---|---|---|---|---|---|---|
| 6168 | 1992 | 10 | 500 | 423032 | 364642 | 854 | 381 | 16 | | | 99 | 2 | 8 | 7 | 2 | 1 |
| 6168 | 1992 | 11 | 500 | 423032 | 364642 | 221 | 129 | 15 | | | 99 | 5 | 4 | 4 | 1 | 0 |
| 6168 | 1992 | 12 | 500 | 423032 | 364642 | 137 | 114 | 15 | | | 99 | 1 | 3 | 2 | 1 | 0 |
| 6168 | 1993 | 1 | 500 | 423032 | 364642 | 355 | 152 | 30 | | | 99 | 7 | 3 | 3 | 3 | 0 |
| 6168 | 1993 | 2 | 500 | 423032 | 364642 | 446 | 252 | 11 | | | 99 | 8 | 10 | 7 | 1 | 0 |
| 6168 | 1993 | 3 | 500 | 423032 | 364642 | 515 | 347 | 13 | | | 99 | 2 | 3 | 3 | 1 | 1 |
| 6168 | 1993 | 4 | 500 | 423032 | 364642 | 356 | 115 | 28 | | | 99 | 6 | 8 | 6 | 1 | 0 |
| 6168 | 1993 | 5 | 500 | 423032 | 364642 | 455 | 176 | 4 | | | 99 | 4 | 8 | 7 | 1 | 0 |
| 6168 | 1993 | 6 | 500 | 423032 | 364642 | -3 | -3 | 8 | | | 99 | 1 | 0 | 0 | 0 | 0 |
| 6168 | 1993 | 7 | 500 | 423032 | 364642 | -3 | -3 | 12 | 27 | | 99 | 2 | 0 | 0 | 0 | 0 |
| 6168 | 1993 | 8 | 500 | 423032 | 364642 | -3 | -3 | 7 | 99 | | 99 | 4 | 0 | 0 | 0 | 0 |
| 6168 | 1993 | 9 | 500 | 423032 | 364642 | 8 | 8 | 18 | | | 99 | 0 | 1 | 0 | 0 | 0 |
| 6168 | 1993 | 10 | 500 | 423032 | 364642 | 1416 | 345 | 26 | | | 99 | 5 | 12 | 11 | 6 | 1 |
| 6168 | 1993 | 11 | 500 | 423032 | 364642 | 795 | 265 | 3 | | | 99 | 7 | 9 | 7 | 4 | 0 |
| 6168 | 1993 | 12 | 500 | 423032 | 364642 | -3 | -3 | 14 | 20 | | 99 | 2 | 0 | 0 | 0 | 0 |
| 6168 | 1994 | 1 | 500 | 423032 | 364642 | 364 | 266 | 6 | | | 99 | 2 | 5 | 5 | 1 | 0 |
| 6168 | 1994 | 2 | 500 | 423032 | 364642 | 1068 | 722 | 16 | | | 99 | 1 | 6 | 6 | 2 | 1 |
| 6168 | 1994 | 3 | 500 | 423032 | 364642 | 98 | 63 | 22 | | | 99 | 1 | 5 | 2 | 0 | 0 |
| 6168 | 1994 | 4 | 500 | 423032 | 364642 | 474 | 180 | 14 | | | 99 | 0 | 6 | 6 | 2 | 0 |
| 6168 | 1994 | 5 | 500 | 423032 | 364642 | 161 | 66 | 13 | | | 99 | 1 | 4 | 4 | 0 | 0 |
| 6168 | 1994 | 6 | 500 | 423032 | 364642 | 0 | 0 | | | | | 0 | 0 | 0 | 0 | 0 |
| 6168 | 1994 | 7 | 500 | 423032 | 364642 | -3 | -3 | 14 | | | 99 | 1 | 0 | 0 | 0 | 0 |
| 6168 | 1994 | 8 | 500 | 423032 | 364642 | 31 | 31 | 15 | | | 99 | 3 | 1 | 1 | 0 | 0 |
| 6168 | 1994 | 9 | 500 | 423032 | 364642 | 200 | 200 | 29 | | | 99 | 2 | 1 | 1 | 1 | 0 |
| 6168 | 1994 | 10 | 500 | 423032 | 364642 | 338 | 127 | 18 | | | 99 | 3 | 7 | 7 | 1 | 0 |
| 6168 | 1994 | 11 | 500 | 423032 | 364642 | 480 | 240 | 4 | | | 99 | 2 | 5 | 5 | 2 | 0 |
| 6168 | 1994 | 12 | 500 | 423032 | 364642 | 183 | 183 | 16 | | | 99 | 2 | 1 | 1 | 1 | 0 |
| 6168 | 1995 | 1 | 500 | 423032 | 364642 | 128 | 66 | 18 | | | 99 | 1 | 3 | 2 | 0 | 0 |
| 6168 | 1995 | 2 | 500 | 423032 | 364642 | 55 | 24 | 8 | | | 99 | 0 | 3 | 3 | 0 | 0 |
| 6168 | 1995 | 3 | 500 | 423032 | 364642 | 436 | 225 | 11 | | | 99 | 1 | 3 | 3 | 2 | 0 |
| 6168 | 1995 | 4 | 500 | 423032 | 364642 | 46 | 28 | 27 | | | 99 | 1 | 2 | 2 | 0 | 0 |
| 6168 | 1995 | 5 | 500 | 423032 | 364642 | -3 | -3 | 6 | 7 | | 99 | 2 | 0 | 0 | 0 | 0 |
| 6168 | 1995 | 6 | 500 | 423032 | 364642 | 163 | 87 | 25 | | | 99 | 3 | 4 | 2 | 0 | 0 |
| 6168 | 1995 | 7 | 500 | 423032 | 364642 | 32 | 32 | 8 | | | 99 | 1 | 1 | 1 | 0 | 0 |
| 6168 | 1995 | 8 | 500 | 423032 | 364642 | -3 | -3 | 22 | | | 99 | 1 | 0 | 0 | 0 | 0 |
| 6168 | 1995 | 9 | 500 | 423032 | 364642 | 0 | 0 | | | | | 0 | 0 | 0 | 0 | 0 |
| 6168 | 1995 | 10 | 500 | 423032 | 364642 | 111 | 111 | 11 | | | 99 | 1 | 1 | 1 | 1 | 0 |
| 6168 | 1995 | 11 | 500 | 423032 | 364642 | 966 | 312 | 29 | | | 99 | 0 | 8 | 7 | 4 | 1 |
| 6168 | 1995 | 12 | 500 | 423032 | 364642 | 2027 | 400 | 15 | | | 99 | 0 | 20 | 17 | 8 | 1 |
| 6168 | 1996 | 1 | 500 | 423032 | 364642 | 2755 | 553 | 21 | | | 99 | 3 | 22 | 21 | 9 | 1 |
| 6168 | 1996 | 2 | 500 | 423032 | 364642 | 602 | 345 | 14 | | | 99 | 4 | 5 | 4 | 2 | 1 |
| 6168 | 1996 | 3 | 500 | 423032 | 364642 | 385 | 151 | 13 | | | 99 | 1 | 7 | 6 | 1 | 0 |
| 6168 | 1996 | 4 | 500 | 423032 | 364642 | 296 | 284 | 28 | | | 99 | 3 | 2 | 2 | 1 | 0 |
| 6168 | 1996 | 5 | 500 | 423032 | 364642 | 1200 | 634 | 3 | | | 99 | 2 | 5 | 5 | 4 | 1 |
| 6168 | 1996 | 6 | 500 | 423032 | 364642 | 0 | 0 | | | | | 0 | 0 | 0 | 0 | 0 |
| 6168 | 1996 | 7 | 500 | 423032 | 364642 | -3 | -3 | 14 | 24 | | 99 | 2 | 0 | 0 | 0 | 0 |
| 6168 | 1996 | 8 | 500 | 423032 | 364642 | 255 | 245 | 14 | | | 99 | 0 | 2 | 2 | 1 | 0 |
| 6168 | 1996 | 9 | 500 | 423032 | 364642 | 405 | 319 | 11 | | | 99 | 0 | 4 | 3 | 1 | 1 |
| 6168 | 1996 | 10 | 500 | 423032 | 364642 | 307 | 307 | 13 | | | 99 | 1 | 1 | 1 | 1 | 1 |

| INDICATIVO | AÑO | MES | ALTITUD | LONGITUD | LATITUD | PMES77 | PMAX77 | D1PMAX | D2PMAX | VPMAX | VDOMIN | DINAP | DAPRE | DP10 | DP100 | DP300 |
|---|---|---|---|---|---|---|---|---|---|---|---|---|---|---|---|---|
| 6168 | 1996 | 11 | 500 | 423032 | 364642 | 1318 | 582 | 11 | | | 99 | 0 | 5 | 5 | 3 | 2 |
| 6168 | 1996 | 12 | 500 | 423032 | 364642 | 3131 | 519 | 20 | | | 99 | 0 | 19 | 19 | 12 | 3 |
| 6168 | 1997 | 1 | 500 | 423032 | 364642 | 2083 | 611 | 1 | | | 99 | 2 | 12 | 11 | 7 | 2 |
| 6168 | 1997 | 2 | 500 | 423032 | 364642 | 5 | 5 | 3 | | | 99 | 0 | 1 | 0 | 0 | 0 |
| 6168 | 1997 | 3 | 500 | 423032 | 364642 | 0 | 0 | | | | | 0 | 0 | 0 | 0 | 0 |
| 6168 | 1997 | 4 | 500 | 423032 | 364642 | 170 | 78 | 20 | | | 99 | 2 | 5 | 4 | 0 | 0 |
| 6168 | 1997 | 5 | 500 | 423032 | 364642 | 683 | 239 | 25 | | | 99 | 0 | 6 | 6 | 3 | 0 |
| 6168 | 1997 | 6 | 500 | 423032 | 364642 | 152 | 72 | 3 | | | 99 | 0 | 4 | 4 | 0 | 0 |
| 6168 | 1997 | 7 | 500 | 423032 | 364642 | 0 | 0 | | | | | 0 | 0 | 0 | 0 | 0 |
| 6168 | 1997 | 8 | 500 | 423032 | 364642 | 80 | 56 | 24 | | | 99 | 0 | 2 | 2 | 0 | 0 |
| 6168 | 1997 | 9 | 500 | 423032 | 364642 | 1400 | 702 | 27 | | | 99 | 0 | 7 | 5 | 4 | 1 |
| 6168 | 1997 | 10 | 500 | 423032 | 364642 | 392 | 245 | 6 | | | 99 | 2 | 6 | 4 | 1 | 0 |
| 6168 | 1997 | 11 | 500 | 423032 | 364642 | 635 | 160 | 2 | | | 99 | 2 | 11 | 10 | 2 | 0 |
| 6168 | 1997 | 12 | 500 | 423032 | 364642 | 1944 | 600 | 18 | | | 99 | 3 | 8 | 8 | 7 | 1 |
| 6168 | 1998 | 1 | 500 | 423032 | 364642 | 930 | 378 | 30 | | | 99 | 0 | 7 | 6 | 3 | 1 |
| 6168 | 1998 | 2 | 500 | 423032 | 364642 | 1252 | 365 | 2 | | | 99 | 2 | 8 | 8 | 4 | 2 |
| 6168 | 1998 | 3 | 500 | 423032 | 364642 | 81 | 81 | 28 | | | 99 | 1 | 1 | 1 | 0 | 0 |
| 6168 | 1998 | 4 | 500 | 423032 | 364642 | 97 | 56 | 22 | | | 99 | 1 | 2 | 2 | 0 | 0 |
| 6168 | 1998 | 5 | 500 | 423032 | 364642 | 611 | 285 | 3 | | | 99 | 4 | 5 | 5 | 2 | 0 |
| 6168 | 1998 | 6 | 500 | 423032 | 364642 | 194 | 162 | 6 | | | 99 | 2 | 2 | 2 | 1 | 0 |
| 6168 | 1998 | 7 | 500 | 423032 | 364642 | 0 | 0 | | | | | 0 | 0 | 0 | 0 | 0 |
| 6168 | 1998 | 9 | 500 | 423032 | 364642 | 204 | 113 | 26 | | | 99 | 5 | 3 | 3 | 1 | 0 |
| 6168 | 1998 | 10 | 500 | 423032 | 364642 | -3 | -3 | 5 | | | 99 | 1 | 0 | 0 | 0 | 0 |
| 6168 | 1998 | 11 | 500 | 423032 | 364642 | 59 | 24 | 5 | | | 99 | 0 | 3 | 3 | 0 | 0 |
| 6168 | 1998 | 12 | 500 | 423032 | 364642 | 943 | 516 | 30 | | | 99 | 2 | 3 | 3 | 3 | 1 |
| 6168 | 1999 | 1 | 500 | 423032 | 364642 | 563 | 313 | 21 | | | 99 | 0 | 4 | 3 | 2 | 1 |
| 6168 | 1999 | 2 | 500 | 423032 | 364642 | 292 | 70 | 24 | | | 99 | 1 | 6 | 6 | 0 | 0 |
| 6168 | 1999 | 3 | 500 | 423032 | 364642 | 645 | 249 | 24 | | | 99 | 3 | 6 | 6 | 3 | 0 |
| 6168 | 1999 | 4 | 500 | 423032 | 364642 | 105 | 61 | 29 | | | 99 | 1 | 2 | 2 | 0 | 0 |
| 6168 | 1999 | 5 | 500 | 423032 | 364642 | 118 | 118 | 1 | | | 99 | 2 | 1 | 1 | 1 | 0 |
| 6168 | 1999 | 6 | 500 | 423032 | 364642 | 0 | 0 | | | | | 0 | 0 | 0 | 0 | 0 |
| 6168 | 1999 | 7 | 500 | 423032 | 364642 | 0 | 0 | | | | | 0 | 0 | 0 | 0 | 0 |
| 6168 | 1999 | 9 | 500 | 423032 | 364642 | 82 | 47 | 25 | | | 99 | 0 | 2 | 2 | 0 | 0 |
| 6168 | 1999 | 10 | 500 | 423032 | 364642 | 744 | 460 | 20 | | | 99 | 1 | 6 | 5 | 2 | 1 |
| 6168 | 1999 | 11 | 500 | 423032 | 364642 | 389 | 353 | 11 | | | 99 | 1 | 4 | 3 | 1 | 1 |
| 6168 | 1999 | 12 | 500 | 423032 | 364642 | 389 | 172 | 29 | | | 99 | 1 | 4 | 4 | 2 | 0 |
| 6168 | 2000 | 1 | 500 | 423032 | 364642 | 431 | 198 | 15 | | | 99 | 1 | 7 | 5 | 2 | 0 |
| 6168 | 2000 | 2 | 500 | 423032 | 364642 | 0 | 0 | | | | | 0 | 0 | 0 | 0 | 0 |
| 6168 | 2000 | 3 | 500 | 423032 | 364642 | 291 | 213 | 22 | | | 99 | 1 | 3 | 3 | 1 | 0 |
| 6168 | 2000 | 4 | 500 | 423032 | 364642 | 1334 | 367 | 15 | | | 99 | 1 | 11 | 11 | 3 | 1 |
| 6168 | 2000 | 5 | 500 | 423032 | 364642 | 463 | 126 | 6 | | | 99 | 0 | 10 | 8 | 1 | 0 |
| 6168 | 2000 | 6 | 500 | 423032 | 364642 | -3 | -3 | 3 | | | 99 | 1 | 0 | 0 | 0 | 0 |
| 6168 | 2000 | 9 | 500 | 423032 | 364642 | -3 | -3 | 27 | 29 | | 99 | 2 | 0 | 0 | 0 | 0 |
| 6168 | 2000 | 10 | 500 | 423032 | 364642 | 513 | 175 | 20 | | | 99 | 0 | 8 | 7 | 2 | 0 |
| 6168 | 2000 | 11 | 500 | 423032 | 364642 | 427 | 148 | 13 | | | 99 | 2 | 8 | 6 | 2 | 0 |
| 6168 | 2000 | 12 | 500 | 423032 | 364642 | 1386 | 566 | 23 | | | 99 | 0 | 13 | 12 | 5 | 1 |
| 6168 | 2001 | 1 | 500 | 423032 | 364642 | 676 | 195 | 11 | | | 99 | 2 | 9 | 7 | 3 | 0 |
| 6168 | 2001 | 2 | 500 | 423032 | 364642 | 153 | 75 | 26 | | | 99 | 0 | 6 | 4 | 0 | 0 |
| 6168 | 2001 | 3 | 500 | 423032 | 364642 | 523 | 190 | 1 | | | 99 | 2 | 6 | 5 | 2 | 0 |

| INDICATIVO | AÑO | MES | ALTITUD | LONGITUD | LATITUD | PMES77 | PMAX77 | D1PMAX | D2PMAX | VPMAX | VDOMIN | DINAP | DAPRE | DP10 | DP100 | DP300 |
|---|---|---|---|---|---|---|---|---|---|---|---|---|---|---|---|---|
| 6168 | 2001 | 4 | 500 | 423032 | 364642 | 50 | 50 | 20 | | | 99 | 0 | 1 | 1 | 0 | 0 |
| 6168 | 2001 | 5 | 500 | 423032 | 364642 | 640 | 341 | 19 | | | 99 | 1 | 4 | 3 | 2 | 1 |
| 6168 | 2001 | 6 | 500 | 423032 | 364642 | -3 | -3 | 11 | | | 99 | 1 | 0 | 0 | 0 | 0 |
| 6168 | 2001 | 9 | 500 | 423032 | 364642 | 706 | 555 | 22 | | | 99 | 0 | 3 | 3 | 1 | 1 |
| 6168 | 2001 | 10 | 500 | 423032 | 364642 | 689 | 211 | 10 | | | 99 | 0 | 6 | 6 | 4 | 0 |
| 6168 | 2001 | 11 | 500 | 423032 | 364642 | 820 | 376 | 5 | | | 99 | 0 | 8 | 7 | 2 | 2 |
| 6168 | 2001 | 12 | 500 | 423032 | 364642 | 402 | 85 | 14 | | | 99 | 1 | 10 | 10 | 0 | 0 |
| 6168 | 2002 | 1 | 500 | 423032 | 364642 | 290 | 129 | 3 | | | 99 | 1 | 5 | 5 | 1 | 0 |
| 6168 | 2002 | 2 | 500 | 423032 | 364642 | 29 | 15 | 19 | | | 99 | 0 | 3 | 1 | 0 | 0 |
| 6168 | 2002 | 3 | 500 | 423032 | 364642 | 1031 | 210 | 2 | | | 99 | 0 | 10 | 10 | 4 | 0 |
| 6168 | 2002 | 4 | 500 | 423032 | 364642 | 485 | 125 | 11 | | | 99 | 1 | 10 | 9 | 1 | 0 |
| 6168 | 2002 | 5 | 500 | 423032 | 364642 | 92 | 42 | 7 | | | 99 | 0 | 3 | 3 | 0 | 0 |
| 6168 | 2002 | 6 | 500 | 423032 | 364642 | 60 | 60 | 25 | | | 99 | 0 | 1 | 1 | 0 | 0 |
| 6168 | 2002 | 7 | 500 | 423032 | 364642 | 0 | 0 | | | | | 0 | 0 | 0 | 0 | 0 |
| 6168 | 2002 | 8 | 500 | 423032 | 364642 | 0 | 0 | | | | | 0 | 0 | 0 | 0 | 0 |
| 6168 | 2002 | 9 | 500 | 423032 | 364642 | 75 | 75 | 16 | | | 99 | 4 | 1 | 1 | 0 | 0 |
| 6168 | 2002 | 10 | 500 | 423032 | 364642 | 247 | 82 | 20 | | | 99 | 0 | 5 | 5 | 0 | 0 |
| 6168 | 2002 | 11 | 500 | 423032 | 364642 | 1233 | 318 | 13 | | | 99 | 0 | 12 | 12 | 6 | 1 |
| 6168 | 2002 | 12 | 500 | 423032 | 364642 | 697 | 133 | 26 | | | 99 | 0 | 10 | 9 | 3 | 0 |
| 6168 | 2003 | 1 | 500 | 423032 | 364642 | 238 | 100 | 22 | | | 99 | 3 | 6 | 4 | 1 | 0 |
| 6168 | 2003 | 4 | 500 | 423032 | 364642 | 702 | 433 | 23 | | | 99 | 5 | 6 | 6 | 2 | 1 |
| 6168 | 2003 | 5 | 500 | 423032 | 364642 | -3 | -3 | 3 | 99 | | 99 | 3 | 0 | 0 | 0 | 0 |
| 6168 | 2003 | 6 | 500 | 423032 | 364642 | 0 | 0 | | | | | 0 | 0 | 0 | 0 | 0 |
| 6168 | 2003 | 7 | 500 | 423032 | 364642 | 0 | 0 | | | | | 0 | 0 | 0 | 0 | 0 |
| 6168 | 2003 | 9 | 500 | 423032 | 364642 | 35 | 35 | 30 | | | 99 | 0 | 1 | 1 | 0 | 0 |
| 6168 | 2003 | 10 | 500 | 423032 | 364642 | 1947 | 407 | 25 | | | 99 | 4 | 13 | 13 | 6 | 4 |
| 6168 | 2003 | 11 | 500 | 423032 | 364642 | 1106 | 405 | 22 | | | 99 | 2 | 9 | 9 | 4 | 1 |
| 6168 | 2003 | 12 | 500 | 423032 | 364642 | 1607 | 362 | 4 | | | 99 | 0 | 9 | 9 | 6 | 1 |
| 6168 | 2004 | 1 | 500 | 423032 | 364642 | 33 | 30 | 27 | | | 99 | 2 | 2 | 1 | 0 | 0 |
| 6168 | 2004 | 2 | 500 | 423032 | 364642 | 1378 | 499 | 25 | | | 99 | 1 | 8 | 8 | 4 | 2 |
| 6168 | 2004 | 3 | 500 | 423032 | 364642 | 1469 | 596 | 28 | | | 99 | 0 | 6 | 5 | 4 | 2 |
| 6168 | 2004 | 4 | 500 | 423032 | 364642 | 544 | 171 | 8 | | | 99 | 2 | 4 | 4 | 3 | 0 |
| 6168 | 2004 | 5 | 500 | 423032 | 364642 | 702 | 295 | 1 | | | 99 | 0 | 5 | 5 | 2 | 0 |
| 6168 | 2004 | 6 | 500 | 423032 | 364642 | 0 | 0 | | | | | 0 | 0 | 0 | 0 | 0 |
| 6168 | 2004 | 7 | 500 | 423032 | 364642 | -3 | -3 | 3 | | | 99 | 1 | 0 | 0 | 0 | 0 |
| 6168 | 2004 | 8 | 500 | 423032 | 364642 | 0 | 0 | | | | | 0 | 0 | 0 | 0 | 0 |
| 6168 | 2004 | 10 | 500 | 423032 | 364642 | 470 | 125 | 19 | | | 99 | 0 | 8 | 8 | 1 | 0 |
| 6168 | 2004 | 11 | 500 | 423032 | 364642 | 91 | 31 | 5 | | | 99 | 0 | 5 | 4 | 0 | 0 |
| 6168 | 2004 | 12 | 500 | 423032 | 364642 | 1459 | 635 | 2 | | | 99 | 1 | 8 | 7 | 4 | 2 |
| 6168 | 2005 | 1 | 500 | 423032 | 364642 | 22 | 22 | 30 | | | 99 | 0 | 1 | 1 | 0 | 0 |
| 6168 | 2005 | 2 | 500 | 423032 | 364642 | 815 | 215 | 6 | | | 99 | 1 | 8 | 8 | 3 | 0 |
| 6168 | 2005 | 3 | 500 | 423032 | 364642 | 708 | 259 | 3 | | | 99 | 5 | 9 | 9 | 3 | 0 |
| 6168 | 2005 | 4 | 500 | 423032 | 364642 | 38 | 36 | 2 | | | 99 | 0 | 2 | 1 | 0 | 0 |
| 6168 | 2005 | 5 | 500 | 423032 | 364642 | 51 | 33 | 12 | | | 99 | 0 | 4 | 2 | 0 | 0 |
| 6168 | 2005 | 6 | 500 | 423032 | 364642 | -3 | -3 | 27 | | | 99 | 1 | 0 | 0 | 0 | 0 |
| 6168 | 2005 | 7 | 500 | 423032 | 364642 | -3 | -3 | 3 | | | 99 | 1 | 0 | 0 | 0 | 0 |
| 6168 | 2005 | 9 | 500 | 423032 | 364642 | -3 | -3 | 30 | | | 99 | 1 | 0 | 0 | 0 | 0 |
| 6168 | 2008 | 1 | 500 | 423032 | 364642 | 429 | 140 | 14 | | | 99 | 0 | 7 | 6 | 2 | 0 |
| 6168 | 2008 | 2 | 500 | 423032 | 364642 | 588 | 455 | 19 | | | 99 | 0 | 6 | 5 | 1 | 1 |

| INDICATIVO | AÑO | MES | ALTITUD | LONGITUD | LATITUD | PMES77 | PMAX77 | D1PMAX | D2PMAX | VPMAX | VDOMIN | DINAP | DAPRE | DP10 | DP100 | DP300 |
|---|---|---|---|---|---|---|---|---|---|---|---|---|---|---|---|---|
| 6168 | 2008 | 3 | 500 | 423032 | 364642 | 790 | 640 | 20 | | | 99 | 0 | 3 | 3 | 2 | 1 |
| 6168 | 2008 | 4 | 500 | 423032 | 364642 | 755 | 200 | 9 | | | 99 | 0 | 9 | 9 | 4 | 0 |
| 6168 | 2008 | 5 | 500 | 423032 | 364642 | 141 | 43 | 10 | | | 99 | 3 | 8 | 6 | 0 | 0 |
| 6168 | 2008 | 6 | 500 | 423032 | 364642 | 15 | 15 | 9 | | | 99 | 0 | 1 | 1 | 0 | 0 |
| 6168 | 2008 | 7 | 500 | 423032 | 364642 | -3 | -3 | 9 | 15 | | 99 | 2 | 0 | 0 | 0 | 0 |
| 6168 | 2008 | 8 | 500 | 423032 | 364642 | -3 | -3 | 23 | | | 99 | 1 | 0 | 0 | 0 | 0 |
| 6168 | 2008 | 9 | 500 | 423032 | 364642 | 1212 | 403 | 23 | | | 99 | 6 | 9 | 7 | 5 | 1 |
| 6168 | 2008 | 10 | 500 | 423032 | 364642 | 1310 | 721 | 31 | | | 99 | | | | | |
| 6168 | 2008 | 11 | 500 | 423032 | 364642 | 613 | 200 | 1 | | | 99 | 0 | 10 | 7 | 3 | 0 |
| 6168 | 2008 | 12 | 500 | 423032 | 364642 | 421 | 135 | 13 | | | 99 | 1 | 10 | 8 | 1 | 0 |
| 6168 | 2009 | 1 | 500 | 423032 | 364642 | 377 | 90 | 2 | | | 99 | 1 | 11 | 7 | 0 | 0 |
| 6168 | 2009 | 2 | 500 | 423032 | 364642 | 1302 | 707 | 1 | | | 99 | 0 | 8 | 7 | 3 | 1 |
| 6168 | 2009 | 3 | 500 | 423032 | 364642 | 460 | 285 | 2 | | | 99 | 0 | 10 | 7 | 1 | 0 |
| 6168 | 2009 | 4 | 500 | 423032 | 364642 | 201 | 100 | 26 | | | 99 | 2 | 6 | 5 | 1 | 0 |
| 6168 | 2009 | 5 | 500 | 423032 | 364642 | 37 | 20 | 9 | | | 99 | 0 | 2 | 2 | 0 | 0 |
| 6168 | 2009 | 6 | 500 | 423032 | 364642 | -3 | -3 | 6 | 14 | | 99 | 2 | 0 | 0 | 0 | 0 |
| 6168 | 2009 | 7 | 500 | 423032 | 364642 | 0 | 0 | | | | | 0 | 0 | 0 | 0 | 0 |
| 6168 | 2009 | 8 | 500 | 423032 | 364642 | -3 | -3 | 18 | | | 99 | 1 | 0 | 0 | 0 | 0 |
| 6168 | 2009 | 9 | 500 | 423032 | 364642 | 259 | 135 | 14 | | | 99 | 5 | 7 | 4 | 1 | 0 |
| 6168 | 2009 | 10 | 500 | 423032 | 364642 | 63 | 38 | 20 | | | 99 | 1 | 2 | 2 | 0 | 0 |
| 6168 | 2009 | 11 | 500 | 423032 | 364642 | 184 | 163 | 29 | | | 99 | 0 | 3 | 3 | 1 | 0 |
| 6168 | 2009 | 12 | 500 | 423032 | 364642 | 2121 | 490 | 21 | | | 99 | 0 | 13 | 12 | 8 | 3 |
| 6168 | 2010 | 1 | 500 | 423032 | 364642 | 1675 | 412 | 4 | | | 99 | 0 | 13 | 11 | 5 | 2 |
| 6168 | 2010 | 2 | 500 | 423032 | 364642 | 1659 | 610 | 15 | | | 99 | 2 | 20 | 15 | 5 | 1 |
| 6168 | 2010 | 3 | 500 | 423032 | 364642 | 906 | 263 | 2 | | | 99 | 0 | 15 | 10 | 3 | 0 |
| 6168 | 2010 | 4 | 500 | 423032 | 364642 | 753 | 240 | 17 | | | 99 | 2 | 7 | 6 | 4 | 0 |
| 6168 | 2010 | 5 | 500 | 423032 | 364642 | 88 | 70 | 9 | | | 99 | 1 | 3 | 2 | 0 | 0 |
| 6168 | 2010 | 6 | 500 | 423032 | 364642 | 41 | 40 | 9 | | | 99 | 0 | 2 | 1 | 0 | 0 |
| 6168 | 2010 | 7 | 500 | 423032 | 364642 | 1 | 1 | 3 | | | 99 | 4 | 1 | 0 | 0 | 0 |
| 6168 | 2010 | 8 | 500 | 423032 | 364642 | 85 | 72 | 18 | | | 99 | 4 | 3 | 2 | 0 | 0 |
| 6168 | 2010 | 9 | 500 | 423032 | 364642 | 224 | 108 | 17 | | | 99 | 4 | 5 | 3 | 1 | 0 |
| 6168 | 2010 | 10 | 500 | 423032 | 364642 | 417 | 280 | 9 | | | 99 | 1 | 3 | 3 | 2 | 0 |
| 6168 | 2010 | 11 | 500 | 423032 | 364642 | 690 | 300 | 27 | | | 99 | 1 | 10 | 9 | 2 | 1 |
| 6168 | 2010 | 12 | 500 | 423032 | 364642 | 1985 | 580 | 18 | | | 99 | 1 | 15 | 12 | 7 | 3 |
| 6168 | 2011 | 1 | 500 | 423032 | 364642 | 312 | 162 | 26 | | | 99 | 2 | 8 | 6 | 1 | 0 |
| 6168 | 2011 | 2 | 500 | 423032 | 364642 | 309 | 170 | 15 | | | 99 | 0 | 5 | 5 | 1 | 0 |
| 6168 | 2011 | 3 | 500 | 423032 | 364642 | 1222 | 300 | 11 | | | 99 | 2 | 14 | 9 | 6 | 1 |
| 6168 | 2011 | 4 | 500 | 423032 | 364642 | 1104 | 281 | 25 | | | 99 | 0 | 12 | 10 | 4 | 0 |
| 6168 | 2011 | 5 | 500 | 423032 | 364642 | 442 | 160 | 18 | | | 99 | 0 | 8 | 7 | 1 | 0 |
| 6168 | 2011 | 6 | 500 | 423032 | 364642 | 84 | 37 | 2 | | | 99 | 0 | 4 | 3 | 0 | 0 |
| 6168 | 2011 | 7 | 500 | 423032 | 364642 | 2 | 2 | 1 | | | 99 | 1 | 1 | 0 | 0 | 0 |
| 6168 | 2011 | 8 | 500 | 423032 | 364642 | -3 | -3 | 1 | 99 | | 99 | 4 | 0 | 0 | 0 | 0 |
| 6168 | 2011 | 9 | 500 | 423032 | 364642 | 2 | 2 | 23 | | | 99 | 1 | 1 | 0 | 0 | 0 |
| 6168 | 2011 | 10 | 500 | 423032 | 364642 | 687 | 334 | 24 | | | 99 | 1 | 5 | 5 | 2 | 1 |
| 6168 | 2011 | 11 | 500 | 423032 | 364642 | 1311 | 388 | 19 | | | 99 | 0 | 9 | 7 | 4 | 2 |
| 6168 | 2011 | 12 | 500 | 423032 | 364642 | 22 | 20 | 2 | | | 99 | 0 | 2 | 1 | 0 | 0 |
| 6168 | 2012 | 1 | 500 | 423032 | 364642 | 135 | 70 | 16 | | | 99 | 1 | 3 | 3 | 0 | 0 |
| 6168 | 2012 | 2 | 500 | 423032 | 364642 | 76 | 75 | 16 | | | 99 | 1 | 2 | 1 | 0 | 0 |
| 6168 | 2012 | 3 | 500 | 423032 | 364642 | 86 | 50 | 1 | | | 99 | 0 | 3 | 2 | 0 | 0 |

| INDICATIVO | AÑO | MES | ALTITUD | LONGITUD | LATITUD | PMES77 | PMAX77 | D1PMAX | D2PMAX | VPMAX | VDOMIN | DINAP | DAPRE | DP10 | DP100 | DP300 |
|---|---|---|---|---|---|---|---|---|---|---|---|---|---|---|---|---|
| 6168 | 2012 | 4 | 500 | 423032 | 364642 | 483 | 222 | 29 | | | 99 | 1 | 10 | 5 | 2 | 0 |
| 6168 | 2012 | 5 | 500 | 423032 | 364642 | 145 | 105 | 5 | | | 99 | 1 | 3 | 3 | 1 | 0 |
| 6168 | 2012 | 6 | 500 | 423032 | 364642 | 1 | 1 | 18 | | | 99 | 0 | 1 | 0 | 0 | 0 |
| 6168 | 2012 | 7 | 500 | 423032 | 364642 | 2 | 2 | 15 | | | 99 | 0 | 1 | 0 | 0 | 0 |
| 6168 | 2012 | 8 | 500 | 423032 | 364642 | -3 | -3 | 18 | 31 | | 99 | 2 | 0 | 0 | 0 | 0 |
| 6168 | 2012 | 9 | 500 | 423032 | 364642 | 637 | 401 | 27 | | | 99 | 1 | 4 | 4 | 2 | 1 |
| 6168 | 2012 | 10 | 500 | 423032 | 364642 | 1419 | 940 | 25 | | | 99 | 0 | 5 | 5 | 3 | 1 |
| 6168 | 2012 | 11 | 500 | 423032 | 364642 | 1912 | 600 | 17 | | | 99 | 0 | 15 | 15 | 7 | 2 |
| 6168 | 2012 | 12 | 500 | 423032 | 364642 | 73 | 35 | 6 | | | 99 | 1 | 6 | 2 | 0 | 0 |
| 6168 | 2013 | 1 | 500 | 423032 | 364642 | 337 | 120 | 18 | | | 99 | 0 | 12 | 10 | 1 | 0 |
| 6168 | 2013 | 2 | 500 | 423032 | 364642 | 765 | 320 | 19 | | | 99 | 1 | 4 | 4 | 4 | 1 |
| 6168 | 2013 | 3 | 500 | 423032 | 364642 | 1152 | 265 | 5 | | | 99 | 0 | 18 | 15 | 5 | 0 |
| 6168 | 2013 | 4 | 500 | 423032 | 364642 | 289 | 90 | 29 | | | 99 | 2 | 11 | 6 | 0 | 0 |
| 6168 | 2013 | 5 | 500 | 423032 | 364642 | 77 | 20 | 18 | | | 99 | 3 | 7 | 4 | 0 | 0 |
| 6168 | 2013 | 6 | 500 | 423032 | 364642 | -3 | -3 | 25 | 26 | | 99 | 2 | 0 | 0 | 0 | 0 |
| 6168 | 2013 | 7 | 500 | 423032 | 364642 | -3 | -3 | 27 | | | 99 | 1 | 0 | 0 | 0 | 0 |
| 6168 | 2013 | 8 | 500 | 423032 | 364642 | 24 | 15 | 28 | | | 99 | 1 | 3 | 1 | 0 | 0 |
| 6168 | 2013 | 9 | 500 | 423032 | 364642 | 269 | 120 | 27 | | | 99 | 2 | 5 | 4 | 2 | 0 |
| 6168 | 2013 | 10 | 500 | 423032 | 364642 | 145 | 112 | 22 | | | 99 | 2 | 4 | 2 | 1 | 0 |
| 6168 | 2013 | 11 | 500 | 423032 | 364642 | 45 | 35 | 17 | | | 99 | 3 | 2 | 2 | 0 | 0 |
| 6170 | 1991 | 2 | 100 | 425572 | 364625 | 1055 | 549 | 17 | | | 99 | 0 | 8 | 6 | 3 | 1 |
| 6170 | 1991 | 3 | 100 | 425572 | 364625 | 878 | 567 | 6 | | | 99 | 0 | 8 | 7 | 2 | 1 |
| 6170 | 1991 | 4 | 100 | 425572 | 364625 | 296 | 130 | 16 | | | 99 | 0 | 8 | 7 | 1 | 0 |
| 6170 | 1991 | 10 | 100 | 425572 | 364625 | 1162 | 464 | 9 | | | 99 | 0 | 7 | 7 | 4 | 1 |
| 6170 | 1991 | 11 | 100 | 425572 | 364625 | 786 | 601 | 28 | | | 99 | 0 | 2 | 2 | 2 | 1 |
| 6170 | 1991 | 12 | 100 | 425572 | 364625 | 269 | 170 | 8 | | | 99 | 0 | 6 | 3 | 1 | 0 |
| 6170 | 1992 | 1 | 100 | 425572 | 364625 | 262 | 151 | 30 | | | 99 | 0 | 4 | 3 | 1 | 0 |
| 6170 | 1992 | 2 | 100 | 425572 | 364625 | 452 | 325 | 19 | | | 99 | 0 | 5 | 3 | 1 | 1 |
| 6170 | 1992 | 3 | 100 | 425572 | 364625 | 150 | 110 | 30 | | | 99 | 0 | 3 | 3 | 1 | 0 |
| 6170 | 1992 | 4 | 100 | 425572 | 364625 | 300 | 180 | 3 | | | 99 | 0 | 4 | 3 | 1 | 0 |
| 6170 | 1992 | 5 | 100 | 425572 | 364625 | 0 | 0 | | | | | 0 | 0 | 0 | 0 | 0 |
| 6170 | 1992 | 6 | 100 | 425572 | 364625 | 619 | 295 | 14 | | | 99 | 0 | 6 | 5 | 3 | 0 |
| 6170 | 1992 | 7 | 100 | 425572 | 364625 | 15 | 15 | 30 | | | 99 | 0 | 1 | 1 | 0 | 0 |
| 6170 | 1992 | 8 | 100 | 425572 | 364625 | 0 | 0 | | | | | 0 | 0 | 0 | 0 | 0 |
| 6170 | 1992 | 9 | 100 | 425572 | 364625 | 146 | 95 | 26 | | | 99 | 0 | 2 | 2 | 0 | 0 |
| 6170 | 1992 | 10 | 100 | 425572 | 364625 | 795 | 380 | 16 | | | 99 | 0 | 7 | 6 | 3 | 1 |
| 6170 | 1992 | 11 | 100 | 425572 | 364625 | 195 | 118 | 15 | | | 99 | 0 | 4 | 3 | 1 | 0 |
| 6170 | 1992 | 12 | 100 | 425572 | 364625 | 113 | 105 | 15 | | | 99 | 0 | 3 | 1 | 1 | 0 |
| 6170 | 1993 | 1 | 100 | 425572 | 364625 | 635 | 375 | 31 | | | 99 | 0 | 3 | 3 | 2 | 1 |
| 6170 | 1993 | 2 | 100 | 425572 | 364625 | 399 | 272 | 11 | | | 99 | 0 | 8 | 5 | 1 | 0 |
| 6170 | 1993 | 3 | 100 | 425572 | 364625 | 515 | 310 | 13 | | | 99 | 0 | 5 | 4 | 1 | 1 |
| 6170 | 1993 | 4 | 100 | 425572 | 364625 | 240 | 70 | 14 | 28 | | 99 | 0 | 6 | 4 | 0 | 0 |
| 6170 | 1993 | 5 | 100 | 425572 | 364625 | 586 | 225 | 4 | | | 99 | 0 | 9 | 7 | 1 | 0 |
| 6170 | 1993 | 6 | 100 | 425572 | 364625 | 0 | 0 | | | | | 0 | 0 | 0 | 0 | 0 |
| 6170 | 1993 | 9 | 100 | 425572 | 364625 | 23 | 23 | 17 | | | 99 | 0 | 1 | 1 | 0 | 0 |
| 6170 | 1993 | 10 | 100 | 425572 | 364625 | 1489 | 400 | 26 | | | 99 | 0 | 14 | 13 | 5 | 2 |
| 6170 | 1993 | 11 | 100 | 425572 | 364625 | 787 | 233 | 3 | | | 99 | 0 | 8 | 5 | 4 | 0 |
| 6170 | 1993 | 12 | 100 | 425572 | 364625 | 0 | 0 | | | | | 0 | 0 | 0 | 0 | 0 |
| 6170 | 1994 | 1 | 100 | 425572 | 364625 | 356 | 325 | 6 | | | 99 | 0 | 3 | 2 | 1 | 1 |

| INDICATIVO | AÑO | MES | ALTITUD | LONGITUD | LATITUD | PMES77 | PMAX77 | D1PMAX | D2PMAX | VPMAX | VDOMIN | DINAP | DAPRE | DP10 | DP100 | DP300 |
|---|---|---|---|---|---|---|---|---|---|---|---|---|---|---|---|---|
| 6170 | 1994 | 2 | 100 | 425572 | 364625 | 1252 | 1024 | 15 | | | 99 | 0 | 3 | 3 | 2 | 1 |
| 6170 | 1994 | 3 | 100 | 425572 | 364625 | 104 | 100 | 22 | | | 99 | 0 | 3 | 1 | 1 | 0 |
| 6170 | 1994 | 4 | 100 | 425572 | 364625 | 734 | 290 | 22 | | | 99 | 0 | 7 | 6 | 3 | 0 |
| 6170 | 1994 | 5 | 100 | 425572 | 364625 | 210 | 140 | 13 | | | 99 | 0 | 4 | 4 | 1 | 0 |
| 6170 | 1994 | 6 | 100 | 425572 | 364625 | 0 | 0 | | | | | 0 | 0 | 0 | 0 | 0 |
| 6170 | 1994 | 7 | 100 | 425572 | 364625 | 0 | 0 | | | | | 0 | 0 | 0 | 0 | 0 |
| 6170 | 1994 | 8 | 100 | 425572 | 364625 | 140 | 140 | 14 | | | 99 | 0 | 1 | 1 | 1 | 0 |
| 6170 | 1994 | 9 | 100 | 425572 | 364625 | 172 | 165 | 29 | | | 99 | 0 | 3 | 1 | 1 | 0 |
| 6170 | 1994 | 10 | 100 | 425572 | 364625 | 254 | 105 | 19 | | | 99 | 0 | 7 | 5 | 1 | 0 |
| 6170 | 1994 | 11 | 100 | 425572 | 364625 | 385 | 180 | 3 | | | 99 | 0 | 4 | 3 | 2 | 0 |
| 6170 | 1994 | 12 | 100 | 425572 | 364625 | 140 | 140 | 16 | | | 99 | 0 | 1 | 1 | 1 | 0 |
| 6170 | 1995 | 1 | 100 | 425572 | 364625 | 124 | 60 | 1 | | | 99 | 0 | 3 | 3 | 0 | 0 |
| 6170 | 1995 | 2 | 100 | 425572 | 364625 | 61 | 30 | 10 | | | 99 | 0 | 3 | 3 | 0 | 0 |
| 6170 | 1995 | 3 | 100 | 425572 | 364625 | 427 | 265 | 11 | | | 99 | 0 | 3 | 2 | 2 | 0 |
| 6170 | 1995 | 4 | 100 | 425572 | 364625 | 39 | 24 | 28 | | | 99 | 0 | 2 | 2 | 0 | 0 |
| 6170 | 1995 | 5 | 100 | 425572 | 364625 | 0 | 0 | | | | | 0 | 0 | 0 | 0 | 0 |
| 6170 | 1995 | 6 | 100 | 425572 | 364625 | 0 | 0 | | | | | 0 | 0 | 0 | 0 | 0 |
| 6170 | 1995 | 7 | 100 | 425572 | 364625 | 0 | 0 | | | | | 0 | 0 | 0 | 0 | 0 |
| 6170 | 1995 | 8 | 100 | 425572 | 364625 | 5 | 5 | 22 | | | 99 | 0 | 1 | 0 | 0 | 0 |
| 6170 | 1995 | 9 | 100 | 425572 | 364625 | 0 | 0 | | | | | 0 | 0 | 0 | 0 | 0 |
| 6170 | 1995 | 11 | 100 | 425572 | 364625 | 998 | 400 | 25 | | | 99 | 0 | 7 | 7 | 3 | 1 |
| 6170 | 1995 | 12 | 100 | 425572 | 364625 | 1789 | 391 | 14 | | | 99 | 0 | 15 | 14 | 6 | 1 |
| 6170 | 1996 | 1 | 100 | 425572 | 364625 | 2361 | 460 | 21 | | | 99 | 0 | 22 | 21 | 9 | 1 |
| 6170 | 1996 | 2 | 100 | 425572 | 364625 | 495 | 370 | 14 | | | 99 | 0 | 4 | 3 | 1 | 1 |
| 6170 | 1996 | 3 | 100 | 425572 | 364625 | 365 | 120 | 13 | | | 99 | 0 | 6 | 6 | 3 | 0 |
| 6170 | 1996 | 4 | 100 | 425572 | 364625 | 311 | 275 | 28 | | | 99 | 0 | 4 | 3 | 1 | 0 |
| 6170 | 1996 | 5 | 100 | 425572 | 364625 | 908 | 400 | 3 | | | 99 | 0 | 7 | 6 | 3 | 1 |
| 6170 | 1996 | 6 | 100 | 425572 | 364625 | 0 | 0 | | | | | 0 | 0 | 0 | 0 | 0 |
| 6170 | 1996 | 7 | 100 | 425572 | 364625 | 0 | 0 | | | | | 0 | 0 | 0 | 0 | 0 |
| 6170 | 1996 | 8 | 100 | 425572 | 364625 | 0 | 0 | | | | | 0 | 0 | 0 | 0 | 0 |
| 6170 | 1996 | 9 | 100 | 425572 | 364625 | 250 | 240 | 11 | | | 99 | 0 | 2 | 2 | 1 | 0 |
| 6170 | 1996 | 10 | 100 | 425572 | 364625 | 300 | 300 | 14 | | | 99 | 0 | 1 | 1 | 1 | 1 |
| 6170 | 1996 | 11 | 100 | 425572 | 364625 | 925 | 370 | 13 | | | 99 | 0 | 5 | 5 | 3 | 1 |
| 6170 | 1996 | 12 | 100 | 425572 | 364625 | 2560 | 470 | 21 | | | 99 | 0 | 17 | 17 | 10 | 2 |
| 6170 | 1997 | 1 | 100 | 425572 | 364625 | 2311 | 460 | 21 | | | 99 | 0 | 22 | 21 | 9 | 1 |
| 6170 | 1997 | 2 | 100 | 425572 | 364625 | 0 | 0 | | | | | 0 | 0 | 0 | 0 | 0 |
| 6170 | 1997 | 3 | 100 | 425572 | 364625 | 0 | 0 | | | | | 0 | 0 | 0 | 0 | 0 |
| 6170 | 1997 | 4 | 100 | 425572 | 364625 | 173 | 65 | 19 | | | 99 | 0 | 6 | 5 | 0 | 0 |
| 6170 | 1997 | 5 | 100 | 425572 | 364625 | 780 | 235 | 30 | | | 99 | 0 | 5 | 5 | 3 | 0 |
| 6170 | 1997 | 6 | 100 | 425572 | 364625 | 130 | 70 | 3 | | | 99 | 0 | 4 | 4 | 0 | 0 |
| 6170 | 1997 | 7 | 100 | 425572 | 364625 | 0 | 0 | | | | | 0 | 0 | 0 | 0 | 0 |
| 6170 | 1997 | 8 | 100 | 425572 | 364625 | 115 | 70 | 25 | | | 99 | 0 | 2 | 2 | 0 | 0 |
| 6170 | 1997 | 10 | 100 | 425572 | 364625 | 525 | 210 | 6 | | | 99 | 0 | 5 | 5 | 2 | 0 |
| 6170 | 1997 | 11 | 100 | 425572 | 364625 | 757 | 290 | 25 | | | 99 | 0 | 11 | 8 | 2 | 0 |
| 6170 | 1997 | 12 | 100 | 425572 | 364625 | 1375 | 530 | 17 | | | 99 | 0 | 11 | 10 | 4 | 1 |
| 6170 | 1998 | 1 | 100 | 425572 | 364625 | 658 | 420 | 30 | | | 99 | 0 | 8 | 7 | 1 | 1 |
| 6170 | 1998 | 2 | 100 | 425572 | 364625 | 1550 | 770 | 4 | | | 99 | 0 | 7 | 7 | 3 | 2 |
| 6170 | 1998 | 3 | 100 | 425572 | 364625 | 50 | 45 | 29 | | | 99 | 0 | 2 | 1 | 0 | 0 |
| 6170 | 1998 | 4 | 100 | 425572 | 364625 | 55 | 45 | 9 | | | 99 | 0 | 3 | 1 | 0 | 0 |

| INDICATIVO | AÑO | MES | ALTITUD | LONGITUD | LATITUD | PMES77 | PMAX77 | D1PMAX | D2PMAX | VPMAX | VDOMIN | DINAP | DAPRE | DP10 | DP100 | DP300 |
|---|---|---|---|---|---|---|---|---|---|---|---|---|---|---|---|---|
| 6170 | 1998 | 5 | 100 | 425572 | 364625 | 743 | 290 | 3 | | | 99 | 0 | 8 | 6 | 3 | 0 |
| 6170 | 1998 | 6 | 100 | 425572 | 364625 | 172 | 107 | 5 | | | 99 | 0 | 3 | 3 | 1 | 0 |
| 6170 | 1998 | 10 | 100 | 425572 | 364625 | 0 | 0 | | | | | 0 | 0 | 0 | 0 | 0 |
| 6170 | 1998 | 11 | 100 | 425572 | 364625 | 30 | 15 | 7 | | | 99 | 0 | 3 | 2 | 0 | 0 |
| 6170 | 1998 | 12 | 100 | 425572 | 364625 | 965 | 375 | 29 | | | 99 | 0 | 6 | 6 | 3 | 1 |
| 6170 | 1999 | 1 | 100 | 425572 | 364625 | 407 | 290 | 22 | | | 99 | 0 | 4 | 3 | 2 | 0 |
| 6170 | 1999 | 2 | 100 | 425572 | 364625 | 210 | 75 | 25 | | | 99 | 0 | 5 | 5 | 0 | 0 |
| 6170 | 1999 | 3 | 100 | 425572 | 364625 | 615 | 355 | 24 | | | 99 | 0 | 7 | 7 | 1 | 1 |
| 6170 | 1999 | 4 | 100 | 425572 | 364625 | 150 | 100 | 29 | | | 99 | 0 | 2 | 2 | 1 | 0 |
| 6170 | 1999 | 5 | 100 | 425572 | 364625 | 80 | 60 | 2 | | | 99 | 0 | 2 | 2 | 0 | 0 |
| 6170 | 1999 | 6 | 100 | 425572 | 364625 | 0 | 0 | | | | | 0 | 0 | 0 | 0 | 0 |
| 6170 | 1999 | 7 | 100 | 425572 | 364625 | 0 | 0 | | | | | 0 | 0 | 0 | 0 | 0 |
| 6170 | 1999 | 8 | 100 | 425572 | 364625 | 0 | 0 | | | | | 0 | 0 | 0 | 0 | 0 |
| 6170 | 1999 | 9 | 100 | 425572 | 364625 | 170 | 120 | 19 | | | 99 | 0 | 2 | 2 | 1 | 0 |
| 6170 | 1999 | 10 | 100 | 425572 | 364625 | 724 | 355 | 20 | | | 99 | 0 | 9 | 7 | 3 | 1 |
| 6170 | 1999 | 11 | 100 | 425572 | 364625 | 330 | 190 | 11 | | | 99 | 0 | 3 | 3 | 2 | 0 |
| 6170 | 1999 | 12 | 100 | 425572 | 364625 | 232 | 150 | 29 | | | 99 | 0 | 4 | 4 | 1 | 0 |
| 6170 | 2000 | 1 | 100 | 425572 | 364625 | 610 | 255 | 16 | | | 99 | 0 | 7 | 6 | 3 | 0 |
| 6170 | 2000 | 2 | 100 | 425572 | 364625 | 0 | 0 | | | | | 0 | 0 | 0 | 0 | 0 |
| 6170 | 2000 | 3 | 100 | 425572 | 364625 | 315 | 195 | 22 | | | 99 | 0 | 3 | 3 | 2 | 0 |
| 6170 | 2000 | 4 | 100 | 425572 | 364625 | 1183 | 345 | 15 | | | 99 | 0 | 13 | 12 | 5 | 1 |
| 6170 | 2000 | 5 | 100 | 425572 | 364625 | 408 | 140 | 6 | | | 99 | 0 | 10 | 9 | 1 | 0 |
| 6170 | 2000 | 6 | 100 | 425572 | 364625 | 1 | 1 | 3 | | | 99 | 0 | 1 | 0 | 0 | 0 |
| 6170 | 2000 | 7 | 100 | 425572 | 364625 | 0 | 0 | | | | | 0 | 0 | 0 | 0 | 0 |
| 6170 | 2000 | 8 | 100 | 425572 | 364625 | 0 | 0 | | | | | 0 | 0 | 0 | 0 | 0 |
| 6170 | 2000 | 10 | 100 | 425572 | 364625 | 558 | 180 | 11 | | | 99 | 0 | 7 | 7 | 2 | 0 |
| 6170 | 2000 | 11 | 100 | 425572 | 364625 | 340 | 80 | 13 | | | 99 | 0 | 10 | 8 | 0 | 0 |
| 6170 | 2000 | 12 | 100 | 425572 | 364625 | 1287 | 515 | 23 | | | 99 | 0 | 12 | 11 | 4 | 2 |
| 6170 | 2001 | 1 | 100 | 425572 | 364625 | 558 | 245 | 12 | | | 99 | 0 | 11 | 7 | 2 | 0 |
| 6170 | 2001 | 2 | 100 | 425572 | 364625 | 91 | 60 | 19 | | | 99 | 0 | 4 | 3 | 0 | 0 |
| 6170 | 2001 | 3 | 100 | 425572 | 364625 | 365 | 150 | 1 | | | 99 | 0 | 6 | 6 | 2 | 0 |
| 6170 | 2001 | 4 | 100 | 425572 | 364625 | 0 | 0 | | | | | 0 | 0 | 0 | 0 | 0 |
| 6170 | 2001 | 5 | 100 | 425572 | 364625 | 470 | 285 | 18 | | | 99 | 0 | 5 | 4 | 2 | 0 |
| 6170 | 2001 | 6 | 100 | 425572 | 364625 | 0 | 0 | | | | | 0 | 0 | 0 | 0 | 0 |
| 6170 | 2001 | 7 | 100 | 425572 | 364625 | 0 | 0 | | | | | 0 | 0 | 0 | 0 | 0 |
| 6170 | 2001 | 8 | 100 | 425572 | 364625 | 0 | 0 | | | | | 0 | 0 | 0 | 0 | 0 |
| 6170 | 2001 | 9 | 100 | 425572 | 364625 | 837 | 520 | 22 | | | 99 | 0 | 6 | 5 | 2 | 1 |
| 6170 | 2001 | 10 | 100 | 425572 | 364625 | 605 | 245 | 19 | | | 99 | 0 | 6 | 6 | 2 | 0 |
| 6170 | 2001 | 11 | 100 | 425572 | 364625 | 870 | 465 | 4 | | | 99 | 0 | 6 | 4 | 2 | 2 |
| 6170 | 2001 | 12 | 100 | 425572 | 364625 | 383 | 60 | 23 | | | 99 | 0 | 14 | 11 | 0 | 0 |
| 6170 | 2002 | 1 | 100 | 425572 | 364625 | 140 | 110 | 3 | | | 99 | 0 | 2 | 2 | 1 | 0 |
| 6170 | 2002 | 2 | 100 | 425572 | 364625 | 1 | 1 | 19 | | | 99 | 0 | 1 | 0 | 0 | 0 |
| 6170 | 2002 | 3 | 100 | 425572 | 364625 | 1028 | 380 | 2 | | | 99 | 0 | 11 | 9 | 5 | 1 |
| 6170 | 2002 | 4 | 100 | 425572 | 364625 | 801 | 190 | 7 | | | 99 | 0 | 10 | 7 | 6 | 0 |
| 6170 | 2002 | 5 | 100 | 425572 | 364625 | 59 | 30 | 7 | | | 99 | 0 | 5 | 3 | 0 | 0 |
| 6170 | 2002 | 6 | 100 | 425572 | 364625 | 12 | 10 | 25 | | | 99 | 0 | 2 | 1 | 0 | 0 |
| 6170 | 2002 | 7 | 100 | 425572 | 364625 | 0 | 0 | | | | | 0 | 0 | 0 | 0 | 0 |
| 6170 | 2002 | 8 | 100 | 425572 | 364625 | 5 | 5 | 18 | | | 99 | 0 | 1 | 0 | 0 | 0 |
| 6170 | 2002 | 9 | 100 | 425572 | 364625 | 97 | 96 | 16 | | | 99 | 0 | 2 | 1 | 0 | 0 |

| INDICATIVO | AÑO | MES | ALTITUD | LONGITUD | LATITUD | PMES77 | PMAX77 | D1PMAX | D2PMAX | VPMAX | VDOMIN | DINAP | DAPRE | DP10 | DP100 | DP300 |
|---|---|---|---|---|---|---|---|---|---|---|---|---|---|---|---|---|
| 6170 | 2002 | 10 | 100 | 425572 | 364625 | 177 | 100 | 20 | | | 99 | 0 | 6 | 5 | 1 | 0 |
| 6170 | 2002 | 11 | 100 | 425572 | 364625 | 1317 | 560 | 14 | | | 99 | 0 | 10 | 9 | 2 | 2 |
| 6170 | 2002 | 12 | 100 | 425572 | 364625 | 568 | 125 | 27 | | | 99 | 0 | 9 | 8 | 2 | 0 |
| 6170 | 2003 | 1 | 100 | 425572 | 364625 | 172 | 50 | 13 | | | 99 | 0 | 6 | 5 | 0 | 0 |
| 6170 | 2003 | 2 | 100 | 425572 | 364625 | 660 | 190 | 6 | | | 99 | 0 | 7 | 7 | 3 | 0 |
| 6170 | 2003 | 3 | 100 | 425572 | 364625 | 525 | 245 | 27 | | | 99 | 0 | 6 | 6 | 2 | 0 |
| 6170 | 2003 | 4 | 100 | 425572 | 364625 | 825 | 390 | 22 | | | 99 | 0 | 9 | 7 | 4 | 1 |
| 6170 | 2003 | 5 | 100 | 425572 | 364625 | 30 | 20 | 7 | | | 99 | 0 | 2 | 2 | 0 | 0 |
| 6170 | 2003 | 6 | 100 | 425572 | 364625 | 0 | 0 | | | | | 0 | 0 | 0 | 0 | 0 |
| 6170 | 2003 | 7 | 100 | 425572 | 364625 | 0 | 0 | | | | | 0 | 0 | 0 | 0 | 0 |
| 6170 | 2003 | 8 | 100 | 425572 | 364625 | 0 | 0 | | | | | 0 | 0 | 0 | 0 | 0 |
| 6170 | 2003 | 10 | 100 | 425572 | 364625 | 1804 | 537 | 26 | | | 99 | 0 | 17 | 13 | 5 | 2 |
| 6170 | 2003 | 11 | 100 | 425572 | 364625 | 869 | 326 | 23 | | | 99 | 0 | 9 | 6 | 2 | 1 |
| 6170 | 2003 | 12 | 100 | 425572 | 364625 | 2103 | 730 | 5 | | | 99 | 0 | 9 | 9 | 5 | 3 |
| 6170 | 2004 | 1 | 100 | 425572 | 364625 | 18 | 9 | 28 | | | 99 | 0 | 3 | 0 | 0 | 0 |
| 6170 | 2004 | 2 | 100 | 425572 | 364625 | 1250 | 682 | 24 | | | 99 | 0 | 8 | 6 | 3 | 1 |
| 6170 | 2004 | 3 | 100 | 425572 | 364625 | 2251 | 1138 | 27 | | | 99 | 0 | 8 | 6 | 4 | 3 |
| 6170 | 2004 | 4 | 100 | 425572 | 364625 | 539 | 308 | 9 | | | 99 | 0 | 7 | 5 | 2 | 1 |
| 6170 | 2004 | 5 | 100 | 425572 | 364625 | 557 | 327 | 2 | | | 99 | 0 | 7 | 5 | 2 | 1 |
| 6170 | 2004 | 6 | 100 | 425572 | 364625 | 0 | 0 | | | | | 0 | 0 | 0 | 0 | 0 |
| 6170 | 2004 | 7 | 100 | 425572 | 364625 | 0 | 0 | | | | | 0 | 0 | 0 | 0 | 0 |
| 6170 | 2004 | 9 | 100 | 425572 | 364625 | 22 | 19 | 3 | | | 99 | 0 | 2 | 1 | 0 | 0 |
| 6170 | 2004 | 10 | 100 | 425572 | 364625 | 336 | 205 | 27 | | | 99 | 0 | 9 | 5 | 1 | 0 |
| 6170 | 2004 | 11 | 100 | 425572 | 364625 | 95 | 85 | 5 | | | 99 | 0 | 3 | 1 | 0 | 0 |
| 6170 | 2004 | 12 | 100 | 425572 | 364625 | 1308 | 373 | 1 | | | 99 | 0 | 9 | 8 | 6 | 1 |
| 6170 | 2005 | 1 | 100 | 425572 | 364625 | 21 | 21 | 30 | | | 99 | 0 | 1 | 1 | 0 | 0 |
| 6170 | 2005 | 2 | 100 | 425572 | 364625 | 846 | 250 | 6 | | | 99 | 0 | 7 | 6 | 3 | 0 |
| 6170 | 2005 | 3 | 100 | 425572 | 364625 | 471 | 135 | 4 | | | 99 | 0 | 11 | 6 | 3 | 0 |
| 6170 | 2005 | 4 | 100 | 425572 | 364625 | 40 | 40 | 2 | | | 99 | 0 | 1 | 1 | 0 | 0 |
| 6170 | 2005 | 5 | 100 | 425572 | 364625 | 51 | 50 | 29 | | | 99 | 0 | 2 | 1 | 0 | 0 |
| 6170 | 2005 | 6 | 100 | 425572 | 364625 | 0 | 0 | | | | | 0 | 0 | 0 | 0 | 0 |
| 6170 | 2005 | 7 | 100 | 425572 | 364625 | 0 | 0 | | | | | 0 | 0 | 0 | 0 | 0 |
| 6170 | 2005 | 8 | 100 | 425572 | 364625 | 10 | 5 | 3 | 20 | | 99 | 0 | 2 | 0 | 0 | 0 |
| 6170 | 2005 | 9 | 100 | 425572 | 364625 | 7 | 5 | 7 | | | 99 | 0 | 2 | 0 | 0 | 0 |
| 6170 | 2005 | 10 | 100 | 425572 | 364625 | 262 | 113 | 12 | | | 99 | 0 | 8 | 6 | 1 | 0 |
| 6170 | 2005 | 11 | 100 | 425572 | 364625 | 546 | 410 | 15 | | | 99 | 0 | 5 | 4 | 1 | 1 |
| 6170 | 2005 | 12 | 100 | 425572 | 364625 | 90 | 55 | 3 | | | 99 | 0 | 4 | 2 | 0 | 0 |
| 6170 | 2006 | 1 | 100 | 425572 | 364625 | 477 | 240 | 16 | | | 99 | 0 | 11 | 8 | 1 | 0 |
| 6170 | 2006 | 2 | 100 | 425572 | 364625 | 306 | 250 | 26 | | | 99 | 0 | 8 | 3 | 1 | 0 |
| 6170 | 2006 | 3 | 100 | 425572 | 364625 | 1171 | 710 | 18 | | | 99 | 0 | 7 | 6 | 2 | 1 |
| 6170 | 2006 | 4 | 100 | 425572 | 364625 | 186 | 110 | 14 | | | 99 | 0 | 4 | 3 | 1 | 0 |
| 6170 | 2006 | 5 | 100 | 425572 | 364625 | 162 | 126 | 2 | | | 99 | 0 | 6 | 2 | 1 | 0 |
| 6170 | 2006 | 6 | 100 | 425572 | 364625 | 0 | 0 | | | | | 0 | 0 | 0 | 0 | 0 |
| 6170 | 2006 | 7 | 100 | 425572 | 364625 | 0 | 0 | | | | | 0 | 0 | 0 | 0 | 0 |
| 6170 | 2006 | 8 | 100 | 425572 | 364625 | 37 | 37 | 17 | | | 99 | 0 | 1 | 1 | 0 | 0 |
| 6170 | 2006 | 9 | 100 | 425572 | 364625 | 505 | 435 | 13 | | | 99 | 0 | 2 | 2 | 1 | 1 |
| 6170 | 2006 | 10 | 100 | 425572 | 364625 | 437 | 265 | 25 | | | 99 | 0 | 7 | 6 | 1 | 0 |
| 6170 | 2006 | 11 | 100 | 425572 | 364625 | 1397 | 871 | 7 | | | 99 | 0 | 8 | 6 | 4 | 1 |
| 6170 | 2006 | 12 | 100 | 425572 | 364625 | 402 | 190 | 2 | | | 99 | 0 | 5 | 5 | 2 | 0 |

| INDICATIVO | AÑO | MES | ALTITUD | LONGITUD | LATITUD | PMES77 | PMAX77 | D1PMAX | D2PMAX | VPMAX | VDOMIN | DINAP | DAPRE | DP10 | DP100 | DP300 |
|---|---|---|---|---|---|---|---|---|---|---|---|---|---|---|---|---|
| 6170 | 2007 | 1 | 100 | 425572 | 364625 | 239 | 165 | 29 | | | 99 | 0 | 4 | 3 | 1 | 0 |
| 6170 | 2007 | 2 | 100 | 425572 | 364625 | 261 | 78 | 8 | | | 99 | 0 | 9 | 8 | 0 | 0 |
| 6170 | 2007 | 3 | 100 | 425572 | 364625 | 37 | 32 | 26 | | | 99 | 0 | 3 | 1 | 0 | 0 |
| 6170 | 2007 | 4 | 100 | 425572 | 364625 | 1123 | 770 | 9 | | | 99 | 0 | 12 | 7 | 2 | 1 |
| 6170 | 2007 | 5 | 100 | 425572 | 364625 | 495 | 293 | 21 | | | 99 | 0 | 7 | 4 | 2 | 0 |
| 6170 | 2007 | 6 | 100 | 425572 | 364625 | 0 | 0 | | | | | 0 | 0 | 0 | 0 | 0 |
| 6170 | 2007 | 7 | 100 | 425572 | 364625 | 0 | 0 | | | | | 0 | 0 | 0 | 0 | 0 |
| 6170 | 2007 | 8 | 100 | 425572 | 364625 | 2 | 2 | 22 | | | 99 | 0 | 1 | 0 | 0 | 0 |
| 6170 | 2007 | 9 | 100 | 425572 | 364625 | 217 | 79 | 21 | | | 99 | 0 | 6 | 4 | 0 | 0 |
| 6170 | 2007 | 10 | 100 | 425572 | 364625 | 433 | 277 | 2 | | | 99 | 0 | 6 | 2 | 2 | 0 |
| 6170 | 2007 | 11 | 100 | 425572 | 364625 | 126 | 84 | 20 | | | 99 | 0 | 4 | 3 | 0 | 0 |
| 6170 | 2007 | 12 | 100 | 425572 | 364625 | 358 | 125 | 22 | | | 99 | 0 | 7 | 5 | 2 | 0 |
| 6170 | 2008 | 1 | 100 | 425572 | 364625 | 263 | 112 | 14 | | | 99 | 0 | 5 | 4 | 1 | 0 |
| 6170 | 2008 | 2 | 100 | 425572 | 364625 | 524 | 307 | 18 | | | 99 | 0 | 6 | 6 | 2 | 1 |
| 6170 | 2008 | 3 | 100 | 425572 | 364625 | 317 | 302 | 19 | | | 99 | 0 | 2 | 2 | 1 | 1 |
| 6170 | 2008 | 4 | 100 | 425572 | 364625 | 406 | 130 | 8 | | | 99 | 0 | 9 | 8 | 1 | 0 |
| 6170 | 2008 | 6 | 100 | 425572 | 364625 | 13 | 13 | 9 | | | 99 | 0 | 1 | 1 | 0 | 0 |
| 6170 | 2008 | 9 | 100 | 425572 | 364625 | 655 | 247 | 24 | | | 99 | 0 | 8 | 8 | 2 | 0 |
| 6170 | 2008 | 10 | 100 | 425572 | 364625 | 332 | 219 | 23 | | | 99 | 0 | 5 | 4 | 1 | 0 |
| 6170 | 2008 | 11 | 100 | 425572 | 364625 | 1071 | 710 | 1 | | | 99 | 0 | 7 | 4 | 3 | 1 |
| 6170 | 2008 | 12 | 100 | 425572 | 364625 | 145 | 45 | 28 | | | 99 | 0 | 6 | 4 | 0 | 0 |
| 6170 | 2009 | 1 | 100 | 425572 | 364625 | 162 | 55 | 2 | | | 99 | 0 | 6 | 6 | 0 | 0 |
| 6170 | 2009 | 2 | 100 | 425572 | 364625 | 1082 | 661 | 2 | | | 99 | 0 | 6 | 6 | 3 | 1 |
| 6170 | 2009 | 3 | 100 | 425572 | 364625 | 335 | 223 | 3 | | | 99 | 0 | 8 | 6 | 1 | 0 |
| 6170 | 2009 | 4 | 100 | 425572 | 364625 | 184 | 87 | 27 | | | 99 | 0 | 8 | 4 | 0 | 0 |
| 6170 | 2009 | 5 | 100 | 425572 | 364625 | 15 | 9 | 10 | | | 99 | 0 | 2 | 0 | 0 | 0 |
| 6170 | 2009 | 6 | 100 | 425572 | 364625 | 0 | 0 | | | | | 0 | 0 | 0 | 0 | 0 |
| 6170 | 2009 | 7 | 100 | 425572 | 364625 | 0 | 0 | | | | | 0 | 0 | 0 | 0 | 0 |
| 6170 | 2009 | 8 | 100 | 425572 | 364625 | 0 | 0 | | | | | 0 | 0 | 0 | 0 | 0 |
| 6170 | 2009 | 9 | 100 | 425572 | 364625 | 149 | 67 | 27 | | | 99 | 0 | 7 | 3 | 0 | 0 |
| 6170 | 2009 | 10 | 100 | 425572 | 364625 | 316 | 301 | 21 | | | 99 | 0 | 2 | 2 | 1 | 1 |
| 6170 | 2009 | 11 | 100 | 425572 | 364625 | 129 | 120 | 30 | | | 99 | 0 | 4 | 1 | 1 | 0 |
| 6170 | 2009 | 12 | 100 | 425572 | 364625 | 2198 | 700 | 25 | | | 99 | 0 | 11 | 11 | 7 | 2 |
| 6170 | 2010 | 1 | 100 | 425572 | 364625 | 1538 | 445 | 8 | | | 99 | 0 | 14 | 11 | 5 | 2 |
| 6170 | 2010 | 2 | 100 | 425572 | 364625 | 1362 | 510 | 16 | | | 99 | 0 | 19 | 13 | 4 | 1 |
| 6170 | 2010 | 3 | 100 | 425572 | 364625 | 852 | 207 | 3 | | | 99 | 0 | 13 | 12 | 3 | 0 |
| 6170 | 2010 | 4 | 100 | 425572 | 364625 | 687 | 270 | 18 | | | 99 | 0 | 7 | 5 | 2 | 0 |
| 6170 | 2010 | 5 | 100 | 425572 | 364625 | 39 | 28 | 10 | | | 99 | 0 | 3 | 1 | 0 | 0 |
| 6170 | 2010 | 6 | 100 | 425572 | 364625 | 40 | 40 | 10 | | | 99 | 0 | 1 | 1 | 0 | 0 |
| 6170 | 2010 | 7 | 100 | 425572 | 364625 | 1 | 1 | 4 | | | 99 | 0 | 1 | 0 | 0 | 0 |
| 6170 | 2010 | 8 | 100 | 425572 | 364625 | 143 | 90 | 14 | | | 99 | 0 | 2 | 2 | 0 | 0 |
| 6170 | 2010 | 9 | 100 | 425572 | 364625 | 227 | 120 | 18 | | | 99 | 0 | 4 | 3 | 1 | 0 |
| 6170 | 2010 | 10 | 100 | 425572 | 364625 | 334 | 239 | 10 | | | 99 | 0 | 3 | 3 | 1 | 0 |
| 6170 | 2010 | 11 | 100 | 425572 | 364625 | 617 | 255 | 28 | | | 99 | 0 | 8 | 5 | 3 | 0 |
| 6170 | 2010 | 12 | 100 | 425572 | 364625 | 2149 | 874 | 19 | | | 99 | 0 | 14 | 12 | 6 | 2 |
| 6170 | 2011 | 1 | 100 | 425572 | 364625 | 355 | 154 | 27 | | | 99 | 0 | 10 | 5 | 1 | 0 |
| 6170 | 2011 | 3 | 100 | 425572 | 364625 | 953 | 264 | 12 | | | 99 | 0 | 9 | 7 | 3 | 0 |
| 6170 | 2011 | 4 | 100 | 425572 | 364625 | 473 | 145 | 22 | | | 99 | 0 | 9 | 6 | 3 | 0 |
| 6170 | 2011 | 5 | 100 | 425572 | 364625 | 393 | 199 | 20 | | | 99 | 0 | 7 | 6 | 1 | 0 |

| INDICATIVO | AÑO | MES | ALTITUD | LONGITUD | LATITUD | PMES77 | PMAX77 | D1PMAX | D2PMAX | VPMAX | VDOMIN | DINAP | DAPRE | DP10 | DP100 | DP300 |
|---|---|---|---|---|---|---|---|---|---|---|---|---|---|---|---|---|
| 6170 | 2011 | 6 | 100 | 425572 | 364625 | 55 | 38 | 2 | | | 99 | 0 | 2 | 2 | 0 | 0 |
| 6170 | 2011 | 7 | 100 | 425572 | 364625 | 0 | 0 | | | | | 0 | 0 | 0 | 0 | 0 |
| 6170 | 2011 | 8 | 100 | 425572 | 364625 | 0 | 0 | | | | | 0 | 0 | 0 | 0 | 0 |
| 6170 | 2011 | 9 | 100 | 425572 | 364625 | 0 | 0 | | | | | 0 | 0 | 0 | 0 | 0 |
| 6170 | 2011 | 10 | 100 | 425572 | 364625 | 606 | 247 | 25 | | | 99 | 0 | 6 | 3 | 3 | 0 |
| 6170 | 2011 | 11 | 100 | 425572 | 364625 | 1507 | 537 | 20 | | | 99 | 0 | 7 | 6 | 4 | 2 |
| 6170 | 2011 | 12 | 100 | 425572 | 364625 | 8 | 8 | 3 | | | 99 | 0 | 1 | 0 | 0 | 0 |
| 6170 | 2012 | 1 | 100 | 425572 | 364625 | 104 | 48 | 17 | | | 99 | 0 | 4 | 3 | 0 | 0 |
| 6170 | 2012 | 2 | 100 | 425572 | 364625 | 30 | 30 | 17 | | | 99 | 0 | 1 | 1 | 0 | 0 |
| 6170 | 2012 | 3 | 100 | 425572 | 364625 | 122 | 112 | 20 | | | 99 | 0 | 2 | 2 | 1 | 0 |
| 6170 | 2012 | 4 | 100 | 425572 | 364625 | 454 | 180 | 29 | | | 99 | 0 | 8 | 7 | 2 | 0 |
| 6170 | 2012 | 5 | 100 | 425572 | 364625 | 177 | 100 | 6 | | | 99 | 0 | 4 | 4 | 1 | 0 |
| 6170 | 2012 | 6 | 100 | 425572 | 364625 | 0 | 0 | | | | | 0 | 0 | 0 | 0 | 0 |
| 6170 | 2012 | 7 | 100 | 425572 | 364625 | 0 | 0 | | | | | 0 | 0 | 0 | 0 | 0 |
| 6170 | 2012 | 8 | 100 | 425572 | 364625 | 0 | 0 | | | | | 0 | 0 | 0 | 0 | 0 |
| 6170 | 2012 | 9 | 100 | 425572 | 364625 | 613 | 300 | 28 | | | 99 | 0 | 4 | 4 | 3 | 1 |
| 6170 | 2012 | 10 | 100 | 425572 | 364625 | 549 | 258 | 31 | | | 99 | 0 | 6 | 5 | 2 | 0 |
| 6170 | 2012 | 11 | 100 | 425572 | 364625 | 2373 | 1132 | 18 | | | 99 | 0 | 15 | 13 | 4 | 1 |
| 6170 | 2012 | 12 | 100 | 425572 | 364625 | 66 | 31 | 7 | | | 99 | 0 | 3 | 3 | 0 | 0 |
| 6171A | 1991 | 1 | 12 | 425232 | 364337 | 177 | 120 | 20 | | | 99 | 0 | 6 | 3 | 1 | 0 |
| 6171A | 1991 | 2 | 12 | 425232 | 364337 | 863 | 452 | 17 | | | 99 | 0 | 8 | 8 | 2 | 1 |
| 6171A | 1991 | 3 | 12 | 425232 | 364337 | 800 | 481 | 6 | | | 99 | 3 | 10 | 8 | 2 | 1 |
| 6171A | 1991 | 4 | 12 | 425232 | 364337 | 270 | 90 | 16 | | | 99 | 2 | 8 | 7 | 0 | 0 |
| 6171A | 1991 | 5 | 12 | 425232 | 364337 | -3 | -3 | 11 | 31 | | 99 | 2 | 0 | 0 | 0 | 0 |
| 6171A | 1991 | 6 | 12 | 425232 | 364337 | 12 | 12 | 15 | | | 99 | 4 | 1 | 1 | 0 | 0 |
| 6171A | 1991 | 7 | 12 | 425232 | 364337 | -3 | -3 | 1 | | | 99 | 1 | 0 | 0 | 0 | 0 |
| 6171A | 1991 | 8 | 12 | 425232 | 364337 | -3 | -3 | 24 | 27 | | 99 | 2 | 0 | 0 | 0 | 0 |
| 6171A | 1991 | 9 | 12 | 425232 | 364337 | 260 | 136 | 28 | | | 99 | 2 | 4 | 4 | 1 | 0 |
| 6171A | 1991 | 10 | 12 | 425232 | 364337 | 1262 | 337 | 9 | | | 99 | 1 | 8 | 7 | 4 | 2 |
| 6171A | 1991 | 11 | 12 | 425232 | 364337 | 455 | 310 | 28 | | | 99 | 0 | 3 | 2 | 2 | 1 |
| 6171A | 1991 | 12 | 12 | 425232 | 364337 | 264 | 122 | 8 | | | 99 | 3 | 6 | 4 | 1 | 0 |
| 6171A | 1992 | 1 | 12 | 425232 | 364337 | 705 | 613 | 30 | | | 99 | 0 | 4 | 2 | 1 | 1 |
| 6171A | 1992 | 2 | 12 | 425232 | 364337 | 389 | 249 | 19 | | | 99 | 1 | 6 | 5 | 1 | 0 |
| 6171A | 1992 | 3 | 12 | 425232 | 364337 | 162 | 101 | 30 | | | 99 | 0 | 4 | 3 | 1 | 0 |
| 6171A | 1992 | 4 | 12 | 425232 | 364337 | 198 | 104 | 3 | | | 99 | 0 | 5 | 4 | 1 | 0 |
| 6171A | 1992 | 5 | 12 | 425232 | 364337 | 3 | 3 | 21 | | | 99 | 2 | 1 | 0 | 0 | 0 |
| 6171A | 1992 | 6 | 12 | 425232 | 364337 | 753 | 284 | 14 | | | 99 | 1 | 6 | 6 | 3 | 0 |
| 6171A | 1992 | 7 | 12 | 425232 | 364337 | -3 | -3 | 30 | | | 99 | 1 | 0 | 0 | 0 | 0 |
| 6171A | 1992 | 8 | 12 | 425232 | 364337 | -3 | -3 | 18 | 28 | | 99 | 2 | 0 | 0 | 0 | 0 |
| 6171A | 1992 | 9 | 12 | 425232 | 364337 | 223 | 210 | 26 | | | 99 | 0 | 2 | 2 | 1 | 0 |
| 6171A | 1992 | 10 | 12 | 425232 | 364337 | 790 | 298 | 16 | | | 99 | 1 | 8 | 7 | 3 | 0 |
| 6171A | 1992 | 11 | 12 | 425232 | 364337 | 159 | 111 | 15 | | | 99 | 1 | 2 | 2 | 1 | 0 |
| 6171A | 1992 | 12 | 12 | 425232 | 364337 | 177 | 149 | 16 | | | 99 | 2 | 3 | 3 | 1 | 0 |
| 6171A | 1993 | 1 | 12 | 425232 | 364337 | 224 | 198 | 30 | | | 99 | 0 | 2 | 2 | 1 | 0 |
| 6171A | 1993 | 2 | 12 | 425232 | 364337 | 519 | 360 | 11 | | | 99 | 0 | 8 | 5 | 1 | 1 |
| 6171A | 1993 | 3 | 12 | 425232 | 364337 | 537 | 293 | 13 | | | 99 | 3 | 4 | 4 | 2 | 0 |
| 6171A | 1993 | 4 | 12 | 425232 | 364337 | 269 | 71 | 24 | | | 99 | 3 | 6 | 6 | 0 | 0 |
| 6171A | 1993 | 5 | 12 | 425232 | 364337 | 497 | 150 | 23 | | | 99 | 3 | 8 | 6 | 2 | 0 |
| 6171A | 1993 | 6 | 12 | 425232 | 364337 | 0 | 0 | | | | | 0 | 0 | 0 | 0 | 0 |

| INDICATIVO | AÑO | MES | ALTITUD | LONGITUD | LATITUD | PMES77 | PMAX77 | D1PMAX | D2PMAX | VPMAX | VDOMIN | DINAP | DAPRE | DP10 | DP100 | DP300 |
|---|---|---|---|---|---|---|---|---|---|---|---|---|---|---|---|---|
| 6171A | 1993 | 7 | 12 | 425232 | 364337 | -3 | -3 | 21 | | | 99 | 1 | 0 | 0 | 0 | 0 |
| 6171A | 1993 | 8 | 12 | 425232 | 364337 | -3 | -3 | 18 | 99 | | 99 | 3 | 0 | 0 | 0 | 0 |
| 6171A | 1993 | 9 | 12 | 425232 | 364337 | 13 | 13 | 17 | | | 99 | 0 | 1 | 1 | 0 | 0 |
| 6171A | 1993 | 10 | 12 | 425232 | 364337 | 1306 | 384 | 26 | | | 99 | 4 | 9 | 9 | 6 | 1 |
| 6171A | 1993 | 11 | 12 | 425232 | 364337 | 799 | 252 | 3 | | | 99 | 5 | 6 | 6 | 4 | 0 |
| 6171A | 1993 | 12 | 12 | 425232 | 364337 | -3 | -3 | 13 | | | 99 | 1 | 0 | 0 | 0 | 0 |
| 6171A | 1994 | 1 | 12 | 425232 | 364337 | 338 | 305 | 6 | | | 99 | 2 | 3 | 3 | 1 | 1 |
| 6171A | 1994 | 2 | 12 | 425232 | 364337 | 1431 | 1100 | 15 | | | 99 | 1 | 6 | 6 | 2 | 1 |
| 6171A | 1994 | 3 | 12 | 425232 | 364337 | 74 | 68 | 22 | | | 99 | 1 | 3 | 1 | 0 | 0 |
| 6171A | 1994 | 4 | 12 | 425232 | 364337 | 432 | 152 | 15 | | | 99 | 1 | 6 | 5 | 2 | 0 |
| 6171A | 1994 | 5 | 12 | 425232 | 364337 | 79 | 34 | 13 | | | 99 | 2 | 3 | 3 | 0 | 0 |
| 6171A | 1994 | 6 | 12 | 425232 | 364337 | -3 | -3 | 14 | | | 99 | 1 | 0 | 0 | 0 | 0 |
| 6171A | 1994 | 7 | 12 | 425232 | 364337 | -3 | -3 | 14 | | | 99 | 1 | 0 | 0 | 0 | 0 |
| 6171A | 1994 | 8 | 12 | 425232 | 364337 | 37 | 37 | 14 | | | 99 | 1 | 1 | 1 | 0 | 0 |
| 6171A | 1994 | 9 | 12 | 425232 | 364337 | 74 | 74 | 29 | | | 99 | 1 | 1 | 1 | 0 | 0 |
| 6171A | 1994 | 10 | 12 | 425232 | 364337 | 283 | 108 | 6 | | | 99 | 1 | 6 | 4 | 1 | 0 |
| 6171A | 1994 | 11 | 12 | 425232 | 364337 | 495 | 318 | 3 | | | 99 | 1 | 3 | 3 | 2 | 1 |
| 6171A | 1994 | 12 | 12 | 425232 | 364337 | 430 | 430 | 16 | | | 99 | 1 | 1 | 1 | 1 | 1 |
| 6171A | 1995 | 1 | 12 | 425232 | 364337 | 143 | 70 | 1 | | | 99 | 2 | 3 | 3 | 0 | 0 |
| 6171A | 1995 | 2 | 12 | 425232 | 364337 | 44 | 30 | 10 | | | 99 | 1 | 3 | 1 | 0 | 0 |
| 6171A | 1995 | 3 | 12 | 425232 | 364337 | 441 | 273 | 11 | | | 99 | 0 | 3 | 3 | 2 | 0 |
| 6171A | 1995 | 4 | 12 | 425232 | 364337 | 21 | 16 | 28 | | | 99 | 1 | 2 | 1 | 0 | 0 |
| 6171A | 1995 | 5 | 12 | 425232 | 364337 | -3 | -3 | 6 | 7 | | 99 | 2 | 0 | 0 | 0 | 0 |
| 6171A | 1995 | 6 | 12 | 425232 | 364337 | 141 | 56 | 26 | | | 99 | 0 | 4 | 3 | 0 | 0 |
| 6171A | 1995 | 7 | 12 | 425232 | 364337 | -3 | -3 | 7 | 8 | | 99 | 2 | 0 | 0 | 0 | 0 |
| 6171A | 1995 | 8 | 12 | 425232 | 364337 | -3 | -3 | 22 | | | 99 | 1 | 0 | 0 | 0 | 0 |
| 6171A | 1995 | 9 | 12 | 425232 | 364337 | -3 | -3 | 3 | | | 99 | 1 | 0 | 0 | 0 | 0 |
| 6171A | 1995 | 10 | 12 | 425232 | 364337 | 33 | 25 | 11 | | | 99 | 3 | 2 | 1 | 0 | 0 |
| 6171A | 1995 | 11 | 12 | 425232 | 364337 | 851 | 403 | 29 | | | 99 | 0 | 7 | 7 | 2 | 1 |
| 6171A | 1995 | 12 | 12 | 425232 | 364337 | 2041 | 530 | 14 | | | 99 | 3 | 15 | 15 | 7 | 2 |
| 6171A | 1996 | 1 | 12 | 425232 | 364337 | 2629 | 550 | 21 | | | 99 | 2 | 21 | 20 | 10 | 1 |
| 6171A | 1996 | 2 | 12 | 425232 | 364337 | 524 | 290 | 14 | | | 99 | 0 | 4 | 4 | 2 | 0 |
| 6171A | 1996 | 3 | 12 | 425232 | 364337 | 515 | 168 | 12 | | | 99 | 2 | 6 | 5 | 3 | 0 |
| 6171A | 1996 | 4 | 12 | 425232 | 364337 | 475 | 377 | 29 | | | 99 | 4 | 2 | 2 | 1 | 1 |
| 6171A | 1996 | 5 | 12 | 425232 | 364337 | 1074 | 477 | 3 | | | 99 | 1 | 7 | 7 | 3 | 1 |
| 6171A | 1996 | 6 | 12 | 425232 | 364337 | 0 | 0 | | | | | 0 | 0 | 0 | 0 | 0 |
| 6171A | 1996 | 7 | 12 | 425232 | 364337 | -3 | -3 | 14 | 15 | | 99 | 2 | 0 | 0 | 0 | 0 |
| 6171A | 1996 | 8 | 12 | 425232 | 364337 | 220 | 220 | 14 | | | 99 | 1 | 1 | 1 | 1 | 0 |
| 6171A | 1996 | 9 | 12 | 425232 | 364337 | 243 | 210 | 12 | | | 99 | 0 | 4 | 3 | 1 | 0 |
| 6171A | 1996 | 10 | 12 | 425232 | 364337 | 322 | 322 | 13 | | | 99 | 0 | 1 | 1 | 1 | 1 |
| 6171A | 1996 | 11 | 12 | 425232 | 364337 | 842 | 396 | 13 | | | 99 | 0 | 5 | 5 | 3 | 1 |
| 6171A | 1996 | 12 | 12 | 425232 | 364337 | 2861 | 512 | 20 | | | 99 | 0 | 19 | 18 | 11 | 2 |
| 6171A | 1997 | 1 | 12 | 425232 | 364337 | 2612 | 640 | 1 | | | 99 | 2 | 11 | 10 | 8 | 4 |
| 6171A | 1997 | 2 | 12 | 425232 | 364337 | -3 | -3 | 3 | 4 | | 99 | 2 | 0 | 0 | 0 | 0 |
| 6171A | 1997 | 3 | 12 | 425232 | 364337 | 0 | 0 | | | | | 0 | 0 | 0 | 0 | 0 |
| 6171A | 1997 | 4 | 12 | 425232 | 364337 | 240 | 81 | 10 | 19 | | 99 | 2 | 9 | 6 | 0 | 0 |
| 6171A | 1997 | 5 | 12 | 425232 | 364337 | 599 | 200 | 24 | | | 99 | 2 | 4 | 4 | 3 | 0 |
| 6171A | 1997 | 6 | 12 | 425232 | 364337 | 90 | 90 | 3 | | | 99 | 2 | 1 | 1 | 0 | 0 |
| 6171A | 1997 | 7 | 12 | 425232 | 364337 | 0 | 0 | | | | | 0 | 0 | 0 | 0 | 0 |

| INDICATIVO | AÑO | MES | ALTITUD | LONGITUD | LATITUD | PMES77 | PMAX77 | D1PMAX | D2PMAX | VPMAX | VDOMIN | DINAP | DAPRE | DP10 | DP100 | DP300 |
|---|---|---|---|---|---|---|---|---|---|---|---|---|---|---|---|---|
| 6171A | 1997 | 8 | 12 | 425232 | 364337 | 92 | 92 | 24 | | | 99 | 0 | 1 | 1 | 0 | 0 |
| 6171A | 1997 | 9 | 12 | 425232 | 364337 | 1369 | 640 | 27 | | | 99 | 1 | 6 | 6 | 5 | 1 |
| 6171A | 1997 | 10 | 12 | 425232 | 364337 | 518 | 370 | 6 | | | 99 | 2 | 4 | 3 | 2 | 1 |
| 6171A | 1997 | 11 | 12 | 425232 | 364337 | 956 | 335 | 2 | | | 99 | 4 | 9 | 9 | 2 | 2 |
| 6171A | 1997 | 12 | 12 | 425232 | 364337 | 1719 | 576 | 17 | | | 99 | 0 | 13 | 12 | 4 | 2 |
| 6171A | 1998 | 1 | 12 | 425232 | 364337 | 1019 | 440 | 30 | | | 99 | 3 | 6 | 6 | 4 | 1 |
| 6171A | 1998 | 2 | 12 | 425232 | 364337 | 1331 | 755 | 3 | | | 99 | 2 | 7 | 7 | 2 | 2 |
| 6171A | 1998 | 3 | 12 | 425232 | 364337 | 75 | 70 | 29 | | | 99 | 0 | 2 | 1 | 0 | 0 |
| 6171A | 1998 | 4 | 12 | 425232 | 364337 | 41 | 16 | 22 | | | 99 | 3 | 4 | 3 | 0 | 0 |
| 6171A | 1998 | 5 | 12 | 425232 | 364337 | 501 | 233 | 3 | | | 99 | 4 | 7 | 5 | 2 | 0 |
| 6171A | 1998 | 6 | 12 | 425232 | 364337 | 188 | 110 | 5 | | | 99 | 0 | 3 | 3 | 1 | 0 |
| 6171A | 1998 | 7 | 12 | 425232 | 364337 | 0 | 0 | | | | | 0 | 0 | 0 | 0 | 0 |
| 6171A | 1998 | 8 | 12 | 425232 | 364337 | -3 | -3 | 15 | | | 99 | 1 | 0 | 0 | 0 | 0 |
| 6171A | 1998 | 9 | 12 | 425232 | 364337 | 233 | 91 | 26 | | | 99 | 1 | 6 | 5 | 0 | 0 |
| 6171A | 1998 | 10 | 12 | 425232 | 364337 | -3 | -3 | 5 | | | 99 | 1 | 0 | 0 | 0 | 0 |
| 6171A | 1998 | 11 | 12 | 425232 | 364337 | 58 | 35 | 6 | | | 99 | 0 | 3 | 3 | 0 | 0 |
| 6171A | 1998 | 12 | 12 | 425232 | 364337 | 958 | 380 | 29 | | | 99 | 0 | 6 | 6 | 3 | 2 |
| 6171A | 1999 | 1 | 12 | 425232 | 364337 | 496 | 343 | 21 | | | 99 | 4 | 3 | 3 | 2 | 1 |
| 6171A | 1999 | 2 | 12 | 425232 | 364337 | 176 | 68 | 24 | | | 99 | 0 | 5 | 4 | 0 | 0 |
| 6171A | 1999 | 3 | 12 | 425232 | 364337 | 603 | 330 | 24 | | | 99 | 0 | 7 | 6 | 1 | 1 |
| 6171A | 1999 | 4 | 12 | 425232 | 364337 | 124 | 51 | 28 | | | 99 | 0 | 3 | 3 | 0 | 0 |
| 6171A | 1999 | 5 | 12 | 425232 | 364337 | 42 | 42 | 1 | | | 99 | 1 | 1 | 1 | 0 | 0 |
| 6171A | 1999 | 6 | 12 | 425232 | 364337 | -3 | -3 | 1 | 12 | | 99 | 2 | 0 | 0 | 0 | 0 |
| 6171A | 1999 | 7 | 12 | 425232 | 364337 | 0 | 0 | | | | | 0 | 0 | 0 | 0 | 0 |
| 6171A | 1999 | 8 | 12 | 425232 | 364337 | 0 | 0 | | | | | 0 | 0 | 0 | 0 | 0 |
| 6171A | 1999 | 9 | 12 | 425232 | 364337 | 132 | 87 | 19 | | | 99 | 0 | 2 | 2 | 0 | 0 |
| 6171A | 1999 | 10 | 12 | 425232 | 364337 | 752 | 369 | 20 | | | 99 | 4 | 8 | 5 | 3 | 1 |
| 6171A | 1999 | 11 | 12 | 425232 | 364337 | 249 | 135 | 11 | | | 99 | 2 | 4 | 4 | 1 | 0 |
| 6171A | 1999 | 12 | 12 | 425232 | 364337 | 175 | 117 | 29 | | | 99 | 2 | 5 | 4 | 1 | 0 |
| 6171A | 2000 | 1 | 12 | 425232 | 364337 | 503 | 235 | 15 | | | 99 | 0 | 8 | 7 | 1 | 0 |
| 6171A | 2000 | 2 | 12 | 425232 | 364337 | 0 | 0 | | | | | 0 | 0 | 0 | 0 | 0 |
| 6171A | 2000 | 3 | 12 | 425232 | 364337 | 211 | 191 | 22 | | | 99 | 2 | 2 | 2 | 1 | 0 |
| 6171A | 2000 | 4 | 12 | 425232 | 364337 | 1042 | 285 | 15 | | | 99 | 2 | 12 | 11 | 5 | 0 |
| 6171A | 2000 | 5 | 12 | 425232 | 364337 | 380 | 162 | 6 | | | 99 | 1 | 10 | 8 | 1 | 0 |
| 6171A | 2000 | 6 | 12 | 425232 | 364337 | 15 | 15 | 4 | | | 99 | 0 | 1 | 1 | 0 | 0 |
| 6171A | 2000 | 7 | 12 | 425232 | 364337 | 0 | 0 | | | | | 0 | 0 | 0 | 0 | 0 |
| 6171A | 2000 | 8 | 12 | 425232 | 364337 | -3 | -3 | 29 | | | 99 | 1 | 0 | 0 | 0 | 0 |
| 6171A | 2000 | 9 | 12 | 425232 | 364337 | 32 | 32 | 28 | | | 99 | 1 | 1 | 1 | 0 | 0 |
| 6171A | 2000 | 10 | 12 | 425232 | 364337 | 605 | 220 | 11 | | | 99 | 1 | 7 | 6 | 2 | 0 |
| 6171A | 2000 | 11 | 12 | 425232 | 364337 | 286 | 50 | 13 | | | 99 | 1 | 9 | 9 | 0 | 0 |
| 6171A | 2000 | 12 | 12 | 425232 | 364337 | 1404 | 594 | 23 | | | 99 | 1 | 12 | 9 | 3 | 2 |
| 6171A | 2001 | 1 | 12 | 425232 | 364337 | 557 | 275 | 11 | | | 99 | 3 | 9 | 7 | 2 | 0 |
| 6171A | 2001 | 2 | 12 | 425232 | 364337 | 267 | 135 | 18 | | | 99 | 2 | 8 | 8 | 1 | 0 |
| 6171A | 2001 | 3 | 12 | 425232 | 364337 | 369 | 125 | 1 | | | 99 | 3 | 5 | 5 | 2 | 0 |
| 6171A | 2001 | 4 | 12 | 425232 | 364337 | 0 | 0 | | | | | 0 | 0 | 0 | 0 | 0 |
| 6171A | 2001 | 5 | 12 | 425232 | 364337 | 510 | 330 | 18 | | | 99 | 1 | 4 | 4 | 1 | 1 |
| 6171A | 2001 | 6 | 12 | 425232 | 364337 | -3 | -3 | 11 | | | 99 | 1 | 0 | 0 | 0 | 0 |
| 6171A | 2001 | 7 | 12 | 425232 | 364337 | -3 | -3 | 30 | | | 99 | 1 | 0 | 0 | 0 | 0 |
| 6171A | 2001 | 8 | 12 | 425232 | 364337 | -3 | -3 | 10 | 99 | | 99 | 3 | 0 | 0 | 0 | 0 |

| INDICATIVO | AÑO | MES | ALTITUD | LONGITUD | LATITUD | PMES77 | PMAX77 | D1PMAX | D2PMAX | VPMAX | VDOMIN | DINAP | DAPRE | DP10 | DP100 | DP300 |
|---|---|---|---|---|---|---|---|---|---|---|---|---|---|---|---|---|
| 6171A | 2001 | 9 | 12 | 425232 | 364337 | 926 | 422 | 22 | | | 99 | 1 | 5 | 5 | 4 | 1 |
| 6171A | 2001 | 10 | 12 | 425232 | 364337 | 613 | 223 | 10 | | | 99 | 2 | 7 | 6 | 2 | 0 |
| 6171A | 2001 | 11 | 12 | 425232 | 364337 | 726 | 555 | 4 | | | 99 | 0 | 5 | 2 | 2 | 1 |
| 6171A | 2001 | 12 | 12 | 425232 | 364337 | 544 | 180 | 19 | | | 99 | 4 | 10 | 10 | 1 | 0 |
| 6171A | 2002 | 1 | 12 | 425232 | 364337 | 151 | 110 | 3 | | | 99 | 1 | 4 | 2 | 1 | 0 |
| 6171A | 2002 | 2 | 12 | 425232 | 364337 | 5 | 5 | 18 | | | 99 | 1 | 1 | 0 | 0 | 0 |
| 6171A | 2002 | 3 | 12 | 425232 | 364337 | 1042 | 390 | 3 | | | 99 | 1 | 10 | 9 | 3 | 1 |
| 6171A | 2002 | 4 | 12 | 425232 | 364337 | 848 | 258 | 7 | | | 99 | 1 | 10 | 7 | 5 | 0 |
| 6171A | 2002 | 5 | 12 | 425232 | 364337 | 68 | 51 | 7 | | | 99 | 3 | 3 | 2 | 0 | 0 |
| 6171A | 2002 | 6 | 12 | 425232 | 364337 | 10 | 10 | 25 | | | 99 | 4 | 1 | 1 | 0 | 0 |
| 6171A | 2002 | 7 | 12 | 425232 | 364337 | 0 | 0 | | | | | 0 | 0 | 0 | 0 | 0 |
| 6171A | 2002 | 8 | 12 | 425232 | 364337 | 0 | 0 | | | | | 0 | 0 | 0 | 0 | 0 |
| 6171A | 2002 | 9 | 12 | 425232 | 364337 | 125 | 110 | 16 | | | 99 | 1 | 2 | 2 | 1 | 0 |
| 6171A | 2002 | 10 | 12 | 425232 | 364337 | 290 | 170 | 20 | | | 99 | 1 | 3 | 3 | 2 | 0 |
| 6171A | 2002 | 11 | 12 | 425232 | 364337 | 1495 | 640 | 14 | | | 99 | 1 | 11 | 10 | 4 | 1 |
| 6171A | 2002 | 12 | 12 | 425232 | 364337 | 564 | 120 | 19 | | | 99 | 0 | 9 | 9 | 2 | 0 |
| 6171A | 2003 | 1 | 12 | 425232 | 364337 | 113 | 45 | 7 | | | 99 | 4 | 4 | 4 | 0 | 0 |
| 6171A | 2004 | 1 | 12 | 425232 | 364337 | 37 | 20 | 27 | | | 99 | 1 | 2 | 2 | 0 | 0 |
| 6171A | 2004 | 2 | 12 | 425232 | 364337 | 1112 | 460 | 24 | | | 99 | 0 | 8 | 6 | 3 | 2 |
| 6171A | 2004 | 3 | 12 | 425232 | 364337 | 2418 | 1035 | 27 | | | 99 | 1 | 7 | 7 | 4 | 3 |
| 6171A | 2004 | 4 | 12 | 425232 | 364337 | 430 | 234 | 9 | | | 99 | 2 | 5 | 4 | 2 | 0 |
| 6171A | 2004 | 5 | 12 | 425232 | 364337 | 341 | 317 | 2 | | | 99 | 1 | 3 | 2 | 1 | 1 |
| 6171A | 2004 | 6 | 12 | 425232 | 364337 | 0 | 0 | | | | | 0 | 0 | 0 | 0 | 0 |
| 6171A | 2004 | 7 | 12 | 425232 | 364337 | 0 | 0 | | | | | 0 | 0 | 0 | 0 | 0 |
| 6171A | 2004 | 8 | 12 | 425232 | 364337 | -3 | -3 | 28 | | | 99 | 1 | 0 | 0 | 0 | 0 |
| 6171A | 2004 | 9 | 12 | 425232 | 364337 | -3 | -3 | 2 | 3 | | 99 | 2 | 0 | 0 | 0 | 0 |
| 6171A | 2004 | 10 | 12 | 425232 | 364337 | 399 | 230 | 27 | | | 99 | 1 | 6 | 5 | 2 | 0 |
| 6171A | 2004 | 11 | 12 | 425232 | 364337 | 706 | 615 | 30 | | | 99 | 1 | 4 | 3 | 1 | 1 |
| 6171A | 2004 | 12 | 12 | 425232 | 364337 | 1409 | 352 | 3 | | | 99 | 3 | 7 | 7 | 6 | 1 |
| 6171A | 2005 | 1 | 12 | 425232 | 364337 | 27 | 27 | 30 | | | 99 | 0 | 1 | 1 | 0 | 0 |
| 6171A | 2005 | 2 | 12 | 425232 | 364337 | 1007 | 280 | 28 | | | 99 | 3 | 8 | 7 | 5 | 0 |
| 6171A | 2005 | 3 | 12 | 425232 | 364337 | 559 | 172 | 3 | | | 99 | 4 | 7 | 6 | 3 | 0 |
| 6171A | 2005 | 4 | 12 | 425232 | 364337 | 70 | 70 | 2 | | | 99 | 1 | 1 | 1 | 0 | 0 |
| 6171A | 2005 | 5 | 12 | 425232 | 364337 | 61 | 55 | 29 | | | 99 | 5 | 2 | 1 | 0 | 0 |
| 6171A | 2005 | 6 | 12 | 425232 | 364337 | 1 | 1 | 27 | | | 99 | 0 | 1 | 0 | 0 | 0 |
| 6171A | 2005 | 7 | 12 | 425232 | 364337 | 3 | 3 | 8 | | | 99 | 0 | 1 | 0 | 0 | 0 |
| 6171A | 2005 | 8 | 12 | 425232 | 364337 | 7 | 7 | 19 | | | 99 | 2 | 1 | 0 | 0 | 0 |
| 6171A | 2005 | 9 | 12 | 425232 | 364337 | 3 | 3 | 6 | | | 99 | 1 | 1 | 0 | 0 | 0 |
| 6171A | 2005 | 10 | 12 | 425232 | 364337 | 341 | 130 | 10 | | | 99 | 0 | 9 | 5 | 2 | 0 |
| 6171A | 2005 | 11 | 12 | 425232 | 364337 | 544 | 200 | 14 | | | 99 | 2 | 7 | 6 | 3 | 0 |
| 6171A | 2005 | 12 | 12 | 425232 | 364337 | 75 | 35 | 2 | | | 99 | 2 | 5 | 2 | 0 | 0 |
| 6171A | 2006 | 1 | 12 | 425232 | 364337 | 873 | 427 | 27 | | | 99 | 2 | 10 | 8 | 2 | 1 |
| 6171A | 2006 | 2 | 12 | 425232 | 364337 | 392 | 226 | 25 | | | 99 | 0 | 9 | 5 | 1 | 0 |
| 6171A | 2006 | 3 | 12 | 425232 | 364337 | 1019 | 572 | 18 | | | 99 | 0 | 7 | 6 | 2 | 1 |
| 6171A | 2006 | 4 | 12 | 425232 | 364337 | 191 | 102 | 14 | | | 99 | 1 | 3 | 3 | 1 | 0 |
| 6171A | 2006 | 5 | 12 | 425232 | 364337 | 227 | 165 | 2 | | | 99 | 4 | 3 | 3 | 1 | 0 |
| 6171A | 2006 | 6 | 12 | 425232 | 364337 | 7 | 7 | 14 | | | 99 | 2 | 1 | 0 | 0 | 0 |
| 6171A | 2006 | 7 | 12 | 425232 | 364337 | -3 | -3 | 11 | 99 | | 99 | 3 | 0 | 0 | 0 | 0 |
| 6171A | 2006 | 8 | 12 | 425232 | 364337 | 32 | 32 | 17 | | | 99 | 0 | 1 | 1 | 0 | 0 |

| INDICATIVO | AÑO | MES | ALTITUD | LONGITUD | LATITUD | PMES77 | PMAX77 | D1PMAX | D2PMAX | VPMAX | VDOMIN | DINAP | DAPRE | DP10 | DP100 | DP300 |
|---|---|---|---|---|---|---|---|---|---|---|---|---|---|---|---|---|
| 6171A | 2006 | 9 | 12 | 425232 | 364337 | 303 | 246 | 12 | | | 99 | 1 | 3 | 2 | 1 | 0 |
| 6171A | 2006 | 10 | 12 | 425232 | 364337 | 191 | 86 | 23 | | | 99 | 1 | 6 | 5 | 0 | 0 |
| 6171A | 2006 | 11 | 12 | 425232 | 364337 | 1435 | 732 | 7 | | | 99 | 2 | 8 | 6 | 4 | 2 |
| 6171A | 2006 | 12 | 12 | 425232 | 364337 | 344 | 185 | 23 | | | 99 | 1 | 5 | 5 | 1 | 0 |
| 6171A | 2007 | 1 | 12 | 425232 | 364337 | 252 | 147 | 29 | | | 99 | 2 | 5 | 4 | 1 | 0 |
| 6171A | 2007 | 2 | 12 | 425232 | 364337 | 273 | 73 | 8 | | | 99 | 3 | 8 | 7 | 0 | 0 |
| 6171A | 2007 | 3 | 12 | 425232 | 364337 | 63 | 40 | 26 | | | 99 | 0 | 4 | 2 | 0 | 0 |
| 6171A | 2007 | 4 | 12 | 425232 | 364337 | 722 | 315 | 9 | | | 99 | 6 | 10 | 8 | 2 | 1 |
| 6171A | 2007 | 5 | 12 | 425232 | 364337 | 492 | 302 | 21 | | | 99 | 2 | 8 | 7 | 1 | 1 |
| 6171A | 2007 | 6 | 12 | 425232 | 364337 | 0 | 0 | | | | | 0 | 0 | 0 | 0 | 0 |
| 6171A | 2007 | 7 | 12 | 425232 | 364337 | 0 | 0 | | | | | 0 | 0 | 0 | 0 | 0 |
| 6171A | 2007 | 8 | 12 | 425232 | 364337 | -3 | -3 | 4 | 99 | | 99 | 3 | 0 | 0 | 0 | 0 |
| 6171A | 2007 | 9 | 12 | 425232 | 364337 | 195 | 83 | 20 | | | 99 | 0 | 7 | 4 | 0 | 0 |
| 6171A | 2007 | 10 | 12 | 425232 | 364337 | 385 | 255 | 2 | | | 99 | 1 | 6 | 4 | 2 | 0 |
| 6171A | 2007 | 11 | 12 | 425232 | 364337 | 235 | 111 | 20 | | | 99 | 3 | 4 | 4 | 1 | 0 |
| 6171A | 2007 | 12 | 12 | 425232 | 364337 | 684 | 232 | 26 | | | 99 | 1 | 8 | 6 | 2 | 0 |
| 6171A | 2008 | 1 | 12 | 425232 | 364337 | 303 | 91 | 3 | | | 99 | 2 | 5 | 4 | 0 | 0 |
| 6171A | 2008 | 2 | 12 | 425232 | 364337 | 355 | 134 | 19 | | | 99 | 0 | 7 | 6 | 2 | 0 |
| 6171A | 2008 | 3 | 12 | 425232 | 364337 | 457 | 240 | 20 | | | 99 | 0 | 3 | 3 | 2 | 0 |
| 6171A | 2008 | 4 | 12 | 425232 | 364337 | 386 | 108 | 8 | | | 99 | 0 | 9 | 9 | 1 | 0 |
| 6171A | 2008 | 5 | 12 | 425232 | 364337 | 76 | 18 | 8 | | | 99 | 1 | 8 | 3 | 0 | 0 |
| 6171A | 2008 | 6 | 12 | 425232 | 364337 | 5 | 5 | 9 | | | 99 | 1 | 1 | 0 | 0 | 0 |
| 6171A | 2008 | 7 | 12 | 425232 | 364337 | -3 | -3 | 15 | | | 99 | 1 | 0 | 0 | 0 | 0 |
| 6171A | 2008 | 8 | 12 | 425232 | 364337 | -3 | -3 | 23 | | | 99 | 1 | 0 | 0 | 0 | 0 |
| 6171A | 2008 | 9 | 12 | 425232 | 364337 | 569 | 212 | 23 | | | 99 | 4 | 9 | 8 | 2 | 0 |
| 6171A | 2008 | 10 | 12 | 425232 | 364337 | 1188 | 692 | 31 | | | 99 | 2 | 10 | 8 | 3 | 1 |
| 6171A | 2008 | 11 | 12 | 425232 | 364337 | 652 | 230 | 1 | | | 99 | 2 | 7 | 5 | 3 | 0 |
| 6171A | 2008 | 12 | 12 | 425232 | 364337 | 111 | 40 | 28 | | | 99 | 0 | 7 | 5 | 0 | 0 |
| 6171A | 2009 | 1 | 12 | 425232 | 364337 | 405 | 168 | 4 | | | 99 | 2 | 9 | 8 | 1 | 0 |
| 6171A | 2009 | 2 | 12 | 425232 | 364337 | 968 | 600 | 1 | | | 99 | 0 | 6 | 5 | 3 | 1 |
| 6171A | 2009 | 3 | 12 | 425232 | 364337 | 428 | 300 | 2 | | | 99 | 2 | 8 | 3 | 1 | 1 |
| 6171A | 2009 | 4 | 12 | 425232 | 364337 | 209 | 111 | 26 | | | 99 | 2 | 5 | 3 | 1 | 0 |
| 6171A | 2009 | 5 | 12 | 425232 | 364337 | 21 | 12 | 22 | | | 99 | 0 | 2 | 1 | 0 | 0 |
| 6171A | 2009 | 6 | 12 | 425232 | 364337 | -3 | -3 | 13 | 99 | | 99 | 3 | 0 | 0 | 0 | 0 |
| 6171A | 2009 | 7 | 12 | 425232 | 364337 | 0 | 0 | | | | | 0 | 0 | 0 | 0 | 0 |
| 6171A | 2009 | 8 | 12 | 425232 | 364337 | -3 | -3 | 17 | 18 | | 99 | 2 | 0 | 0 | 0 | 0 |
| 6171A | 2009 | 9 | 12 | 425232 | 364337 | 110 | 61 | 26 | | | 99 | 3 | 4 | 3 | 0 | 0 |
| 6171A | 2009 | 10 | 12 | 425232 | 364337 | 233 | 206 | 20 | | | 99 | 1 | 2 | 2 | 1 | 0 |
| 6171A | 2009 | 11 | 12 | 425232 | 364337 | 168 | 148 | 29 | | | 99 | 0 | 5 | 1 | 1 | 0 |
| 6171A | 2009 | 12 | 12 | 425232 | 364337 | 2549 | 718 | 25 | | | 99 | 0 | 11 | 11 | 7 | 3 |
| 6171A | 2010 | 1 | 12 | 425232 | 364337 | 1499 | 336 | 4 | | | 99 | 0 | 11 | 10 | 5 | 1 |
| 6171A | 2010 | 2 | 12 | 425232 | 364337 | 1715 | 808 | 15 | | | 99 | 1 | 14 | 13 | 4 | 1 |
| 6171A | 2010 | 3 | 12 | 425232 | 364337 | 929 | 255 | 2 | | | 99 | 1 | 12 | 10 | 4 | 0 |
| 6171A | 2010 | 4 | 12 | 425232 | 364337 | 865 | 310 | 17 | | | 99 | 4 | 5 | 5 | 5 | 1 |
| 6171A | 2010 | 5 | 12 | 425232 | 364337 | 41 | 16 | 10 | | | 99 | 2 | 4 | 3 | 0 | 0 |
| 6171A | 2010 | 6 | 12 | 425232 | 364337 | 40 | 40 | 9 | | | 99 | 0 | 1 | 1 | 0 | 0 |
| 6171A | 2010 | 7 | 12 | 425232 | 364337 | 6 | 6 | 2 | | | 99 | 2 | 1 | 0 | 0 | 0 |
| 6171A | 2010 | 8 | 12 | 425232 | 364337 | 44 | 44 | 18 | | | 99 | 3 | 1 | 1 | 0 | 0 |
| 6171A | 2010 | 9 | 12 | 425232 | 364337 | 155 | 73 | 17 | | | 99 | 2 | 4 | 3 | 0 | 0 |

| INDICATIVO | AÑO | MES | ALTITUD | LONGITUD | LATITUD | PMES77 | PMAX77 | D1PMAX | D2PMAX | VPMAX | VDOMIN | DINAP | DAPRE | DP10 | DP100 | DP300 |
|---|---|---|---|---|---|---|---|---|---|---|---|---|---|---|---|---|
| 6171A | 2010 | 10 | 12 | 425232 | 364337 | 329 | 220 | 9 | | | 99 | 2 | 3 | 3 | 1 | 0 |
| 6171A | 2010 | 11 | 12 | 425232 | 364337 | 880 | 387 | 27 | | | 99 | 0 | 10 | 6 | 3 | 1 |
| 6171A | 2010 | 12 | 12 | 425232 | 364337 | 2628 | 1047 | 18 | | | 99 | 0 | 12 | 11 | 8 | 3 |
| 6171A | 2011 | 1 | 12 | 425232 | 364337 | 341 | 196 | 26 | | | 99 | 4 | 5 | 5 | 1 | 0 |
| 6171A | 2011 | 2 | 12 | 425232 | 364337 | 251 | 150 | 15 | | | 99 | 1 | 4 | 3 | 1 | 0 |
| 6171A | 2011 | 3 | 12 | 425232 | 364337 | 1096 | 255 | 11 | | | 99 | 2 | 9 | 7 | 5 | 0 |
| 6171A | 2011 | 4 | 12 | 425232 | 364337 | 428 | 163 | 21 | | | 99 | 2 | 10 | 9 | 2 | 0 |
| 6171A | 2011 | 5 | 12 | 425232 | 364337 | 314 | 79 | 18 | | | 99 | 1 | 8 | 6 | 0 | 0 |
| 6171A | 2011 | 6 | 12 | 425232 | 364337 | 38 | | | | | 99 | | | | | |
| 6171A | 2011 | 7 | 12 | 425232 | 364337 | 0 | 0 | | | | | 0 | 0 | 0 | 0 | 0 |
| 6171A | 2011 | 8 | 12 | 425232 | 364337 | 1 | 1 | 18 | | | 99 | 0 | 1 | 0 | 0 | 0 |
| 6171A | 2011 | 9 | 12 | 425232 | 364337 | 7 | 7 | 23 | | | 99 | 0 | 1 | 0 | 0 | 0 |
| 6171A | 2011 | 11 | 12 | 425232 | 364337 | 1503 | 418 | 19 | | | 99 | 2 | 8 | 6 | 4 | 3 |
| 6171A | 2011 | 12 | 12 | 425232 | 364337 | 13 | 13 | 2 | | | 99 | 2 | 1 | 1 | 0 | 0 |
| 6171A | 2012 | 1 | 12 | 425232 | 364337 | 116 | 62 | 27 | | | 99 | 0 | 3 | 3 | 0 | 0 |
| 6171A | 2012 | 2 | 12 | 425232 | 364337 | 45 | 39 | 16 | | | 99 | 2 | 3 | 1 | 0 | 0 |
| 6171A | 2012 | 3 | 12 | 425232 | 364337 | 134 | 77 | 19 | | | 99 | 2 | 5 | 2 | 0 | 0 |
| 6171A | 2012 | 4 | 12 | 425232 | 364337 | 451 | 188 | 29 | | | 99 | 3 | 8 | 6 | 2 | 0 |
| 6171A | 2012 | 5 | 12 | 425232 | 364337 | 155 | 94 | 5 | | | 99 | 2 | 3 | 3 | 0 | 0 |
| 6171A | 2012 | 6 | 12 | 425232 | 364337 | -3 | -3 | 18 | | | 99 | 1 | 0 | 0 | 0 | 0 |
| 6171A | 2012 | 8 | 12 | 425232 | 364337 | 0 | 0 | | | | | 0 | 0 | 0 | 0 | 0 |
| 6171A | 2012 | 9 | 12 | 425232 | 364337 | 640 | 310 | 27 | | | 99 | 0 | 5 | 5 | 2 | 1 |
| 6171A | 2012 | 10 | 12 | 425232 | 364337 | 1408 | 925 | 25 | | | 99 | 3 | 6 | 5 | 3 | 1 |
| 6171A | 2012 | 11 | 12 | 425232 | 364337 | 2590 | 1075 | 17 | | | 99 | 0 | 17 | 15 | 7 | 2 |
| 6171A | 2012 | 12 | 12 | 425232 | 364337 | 109 | 55 | 7 | | | 99 | 1 | 4 | 3 | 0 | 0 |
| 6171A | 2013 | 2 | 12 | 425232 | 364337 | 1034 | 436 | 19 | | | 99 | 0 | 5 | 5 | 4 | 1 |
| 6171A | 2013 | 4 | 12 | 425232 | 364337 | 224 | 65 | 29 | | | 99 | 1 | 7 | 7 | 0 | 0 |
| 6171A | 2013 | 5 | 12 | 425232 | 364337 | 59 | 45 | 17 | | | 99 | 1 | 2 | 2 | 0 | 0 |
| 6171A | 2013 | 6 | 12 | 425232 | 364337 | 0 | 0 | | | | | 0 | 0 | 0 | 0 | 0 |
| 6171A | 2013 | 7 | 12 | 425232 | 364337 | 0 | 0 | | | | | 0 | 0 | 0 | 0 | 0 |
| 6171A | 2013 | 8 | 12 | 425232 | 364337 | 28 | 16 | 1 | | | 99 | 0 | 2 | 2 | 0 | 0 |
| 6171A | 2013 | 9 | 12 | 425232 | 364337 | 249 | 167 | 27 | | | 99 | 1 | 3 | 3 | 1 | 0 |
| 6171A | 2013 | 10 | 12 | 425232 | 364337 | 176 | 145 | 22 | | | 99 | 2 | 4 | 3 | 1 | 0 |
| 6171A | 2013 | 11 | 12 | 425232 | 364337 | 28 | 28 | 17 | | | 99 | 1 | 1 | 1 | 0 | 0 |

| INDICATIVO | AÑO | MES | ALTITUD | LONGITUD | LATITUD | DLLUVIA | DNIEVE | DGRANIZO | DTORMENTA | DNIEBLA | DROCIO | DESCARCHA | DNIEVESUE | DINES | NDIAS |
|---|---|---|---|---|---|---|---|---|---|---|---|---|---|---|---|
| 6155A | 1991 | 1 | 5 | 428562 | 363958 | 3 | 0 | 2 | 0 | 0 | 3 | 0 | 0 | 0 | 0 |
| 6155A | 1991 | 2 | 5 | 428562 | 363958 | 10 | 0 | 0 | 1 | 1 | 3 | 0 | 0 | 0 | 0 |
| 6155A | 1991 | 3 | 5 | 428562 | 363958 | 14 | 0 | 0 | 0 | 2 | 2 | 0 | 0 | 0 | 0 |
| 6155A | 1991 | 4 | 5 | 428562 | 363958 | 10 | 0 | 0 | 1 | 0 | 5 | 0 | 0 | 0 | 0 |
| 6155A | 1991 | 5 | 5 | 428562 | 363958 | 2 | 0 | 0 | 1 | 0 | 1 | 0 | 0 | 0 | 0 |
| 6155A | 1991 | 6 | 5 | 428562 | 363958 | 3 | 0 | 0 | 2 | 1 | 1 | 0 | 0 | 0 | 0 |
| 6155A | 1991 | 7 | 5 | 428562 | 363958 | 0 | 0 | 0 | 0 | 1 | 0 | 0 | 0 | 0 | 0 |
| 6155A | 1991 | 8 | 5 | 428562 | 363958 | 2 | 0 | 0 | 2 | 0 | 0 | 0 | 0 | 0 | 0 |
| 6155A | 1991 | 9 | 5 | 428562 | 363958 | 7 | 0 | 0 | 1 | 0 | 0 | 0 | 0 | 0 | 0 |
| 6155A | 1991 | 10 | 5 | 428562 | 363958 | 9 | 0 | 0 | 2 | 1 | 3 | 0 | 0 | 0 | 0 |
| 6155A | 1991 | 11 | 5 | 428562 | 363958 | 7 | 0 | 0 | 1 | 2 | 8 | 0 | 0 | 0 | 0 |
| 6155A | 1991 | 12 | 5 | 428562 | 363958 | 10 | 0 | 0 | 0 | 1 | 5 | 0 | 0 | 0 | 0 |
| 6155A | 1992 | 1 | 5 | 428562 | 363958 | 7 | 0 | 0 | 2 | 0 | 5 | 0 | 0 | 0 | 0 |
| 6155A | 1992 | 2 | 5 | 428562 | 363958 | 7 | 0 | 0 | 0 | 0 | 6 | 0 | 0 | 0 | 0 |
| 6155A | 1992 | 3 | 5 | 428562 | 363958 | 7 | 0 | 0 | 1 | 3 | 13 | 0 | 0 | 0 | 0 |
| 6155A | 1992 | 4 | 5 | 428562 | 363958 | 5 | 0 | 0 | 0 | 0 | 3 | 0 | 0 | 0 | 0 |
| 6155A | 1992 | 5 | 5 | 428562 | 363958 | 4 | 0 | 0 | 1 | 0 | 2 | 0 | 0 | 0 | 0 |
| 6155A | 1992 | 6 | 5 | 428562 | 363958 | 6 | 0 | 0 | 2 | 0 | 0 | 0 | 0 | 0 | 0 |
| 6155A | 1992 | 7 | 5 | 428562 | 363958 | 1 | 0 | 0 | 0 | 1 | 0 | 0 | 0 | 0 | 0 |
| 6155A | 1992 | 8 | 5 | 428562 | 363958 | 0 | 0 | 0 | 0 | 0 | 0 | 0 | 0 | 0 | 0 |
| 6155A | 1992 | 9 | 5 | 428562 | 363958 | 2 | 0 | 0 | 0 | 0 | 7 | 0 | 0 | 0 | 0 |
| 6155A | 1992 | 10 | 5 | 428562 | 363958 | 9 | 0 | 0 | 3 | 1 | 7 | 0 | 0 | 0 | 0 |
| 6155A | 1992 | 11 | 5 | 428562 | 363958 | 4 | 0 | 0 | 0 | 2 | 6 | 0 | 0 | 0 | 0 |
| 6155A | 1992 | 12 | 5 | 428562 | 363958 | 5 | 0 | 0 | 1 | 0 | 3 | 0 | 0 | 0 | 0 |
| 6155A | 1993 | 1 | 5 | 428562 | 363958 | 3 | 0 | 0 | 2 | 1 | 9 | 2 | 0 | 0 | 0 |
| 6155A | 1993 | 2 | 5 | 428562 | 363958 | 10 | 0 | 0 | 1 | 0 | 5 | 0 | 0 | 0 | 0 |
| 6155A | 1993 | 3 | 5 | 428562 | 363958 | 8 | 0 | 0 | 1 | 1 | 9 | 0 | 0 | 0 | 0 |
| 6155A | 1993 | 4 | 5 | 428562 | 363958 | 10 | 0 | 0 | 0 | 0 | 7 | 0 | 0 | 0 | 0 |
| 6155A | 1993 | 5 | 5 | 428562 | 363958 | 13 | 0 | 0 | 3 | 2 | 2 | 0 | 0 | 0 | 0 |
| 6155A | 1993 | 6 | 5 | 428562 | 363958 | 2 | 0 | 0 | 0 | 1 | 2 | 0 | 0 | 0 | 0 |
| 6155A | 1993 | 7 | 5 | 428562 | 363958 | 0 | 0 | 0 | 0 | 2 | 1 | 0 | 0 | 0 | 0 |
| 6155A | 1993 | 8 | 5 | 428562 | 363958 | 1 | 0 | 0 | 1 | 0 | 0 | 0 | 0 | 0 | 0 |
| 6155A | 1993 | 9 | 5 | 428562 | 363958 | 2 | 0 | 0 | 0 | 2 | 2 | 0 | 0 | 0 | 0 |
| 6155A | 1993 | 10 | 5 | 428562 | 363958 | 15 | 0 | 0 | 1 | 2 | 3 | 0 | 0 | 0 | 0 |
| 6155A | 1993 | 11 | 5 | 428562 | 363958 | 18 | 0 | 0 | 3 | 1 | 3 | 0 | 0 | 0 | 0 |
| 6155A | 1993 | 12 | 5 | 428562 | 363958 | 3 | 0 | 0 | 0 | 0 | 4 | 0 | 0 | 0 | 0 |
| 6155A | 1994 | 1 | 5 | 428562 | 363958 | 7 | 0 | 0 | 0 | 0 | 2 | 0 | 0 | 0 | 0 |
| 6155A | 1994 | 2 | 5 | 428562 | 363958 | 6 | 0 | 1 | 3 | 1 | 5 | 0 | 0 | 0 | 0 |
| 6155A | 1994 | 3 | 5 | 428562 | 363958 | 4 | 0 | 0 | 2 | 2 | 12 | 0 | 0 | 0 | 0 |
| 6155A | 1994 | 4 | 5 | 428562 | 363958 | 6 | 0 | 0 | 0 | 0 | 1 | 0 | 0 | 0 | 0 |
| 6155A | 1994 | 5 | 5 | 428562 | 363958 | 8 | 0 | 0 | 0 | 2 | 3 | 0 | 0 | 0 | 0 |
| 6155A | 1994 | 6 | 5 | 428562 | 363958 | 2 | 0 | 0 | 0 | 0 | 1 | 0 | 0 | 0 | 0 |
| 6155A | 1994 | 7 | 5 | 428562 | 363958 | 0 | 0 | 0 | 0 | 1 | 5 | 0 | 0 | 0 | 0 |
| 6155A | 1994 | 8 | 5 | 428562 | 363958 | 3 | 0 | 0 | 2 | 1 | 3 | 0 | 0 | 0 | 0 |
| 6155A | 1994 | 9 | 5 | 428562 | 363958 | 3 | 0 | 0 | 1 | 0 | 3 | 0 | 0 | 0 | 0 |
| 6155A | 1994 | 10 | 5 | 428562 | 363958 | 10 | 0 | 0 | 1 | 6 | 9 | 0 | 0 | 0 | 0 |
| 6155A | 1994 | 11 | 5 | 428562 | 363958 | 4 | 0 | 0 | 1 | 1 | 12 | 0 | 0 | 0 | 0 |
| 6155A | 1994 | 12 | 5 | 428562 | 363958 | 3 | 0 | 0 | 0 | 1 | 9 | 0 | 0 | 0 | 0 |
| 6155A | 1995 | 1 | 5 | 428562 | 363958 | 4 | 0 | 0 | 0 | 0 | 0 | 0 | 0 | 0 | 0 |

| INDICATIVO | AÑO | MES | ALTITUD | LONGITUD | LATITUD | DLLUVIA | DNIEVE | DGRANIZO | DTORMENTA | DNIEBLA | DROCIO | DESCARCHA | DNIEVESUE | DINES | NDIAS |
|---|---|---|---|---|---|---|---|---|---|---|---|---|---|---|---|
| 6155A | 1995 | 2 | 5 | 428562 | 363958 | 5 | 0 | 0 | 0 | 1 | 3 | 0 | 0 | 0 | 0 |
| 6155A | 1995 | 3 | 5 | 428562 | 363958 | 4 | 0 | 0 | 0 | 2 | 7 | 0 | 0 | 0 | 0 |
| 6155A | 1995 | 4 | 5 | 428562 | 363958 | 6 | 0 | 0 | 0 | 0 | 2 | 0 | 0 | 0 | 0 |
| 6155A | 1995 | 5 | 5 | 428562 | 363958 | 3 | 0 | 0 | 0 | 3 | 2 | 0 | 0 | 0 | 0 |
| 6155A | 1995 | 6 | 5 | 428562 | 363958 | 6 | 0 | 0 | 1 | 0 | 2 | 0 | 0 | 0 | 0 |
| 6155A | 1995 | 7 | 5 | 428562 | 363958 | 1 | 0 | 0 | 1 | 0 | 2 | 0 | 0 | 0 | 0 |
| 6155A | 1995 | 8 | 5 | 428562 | 363958 | 1 | 0 | 0 | 0 | 0 | 3 | 0 | 0 | 0 | 0 |
| 6155A | 1995 | 9 | 5 | 428562 | 363958 | 1 | 0 | 0 | 0 | 4 | 5 | 0 | 0 | 0 | 0 |
| 6155A | 1995 | 10 | 5 | 428562 | 363958 | 6 | 0 | 0 | 1 | 1 | 3 | 0 | 0 | 0 | 0 |
| 6155A | 1995 | 11 | 5 | 428562 | 363958 | 7 | 0 | 0 | 4 | 0 | 0 | 0 | 0 | 0 | 0 |
| 6155A | 1995 | 12 | 5 | 428562 | 363958 | 16 | 0 | 0 | 5 | 0 | 8 | 0 | 0 | 0 | 0 |
| 6155A | 1996 | 1 | 5 | 428562 | 363958 | | | | 7 | 1 | 0 | 0 | 0 | 0 | 0 |
| 6155A | 1996 | 2 | 5 | 428562 | 363958 | 5 | 0 | 1 | 4 | 0 | 2 | 0 | 0 | 0 | 0 |
| 6155A | 1996 | 3 | 5 | 428562 | 363958 | 10 | 0 | 0 | 3 | 1 | 6 | 0 | 0 | 0 | 0 |
| 6155A | 1996 | 4 | 5 | 428562 | 363958 | 5 | 0 | 0 | 2 | 0 | 3 | 0 | 0 | 0 | 0 |
| 6155A | 1996 | 5 | 5 | 428562 | 363958 | 11 | 0 | 0 | 1 | 4 | 6 | 0 | 0 | 0 | 0 |
| 6155A | 1996 | 6 | 5 | 428562 | 363958 | 0 | 0 | 0 | 0 | 1 | 3 | 0 | 0 | 0 | 0 |
| 6155A | 1996 | 7 | 5 | 428562 | 363958 | 2 | 0 | 0 | 0 | 0 | 0 | 0 | 0 | 0 | 0 |
| 6155A | 1996 | 8 | 5 | 428562 | 363958 | 3 | 0 | 0 | 1 | 3 | 3 | 0 | 0 | 0 | 0 |
| 6155A | 1996 | 9 | 5 | 428562 | 363958 | 4 | 0 | 0 | 0 | 0 | 0 | 0 | 0 | 0 | 0 |
| 6155A | 1996 | 10 | 5 | 428562 | 363958 | 2 | 0 | 0 | 0 | 2 | 8 | 0 | 0 | 0 | 0 |
| 6155A | 1996 | 11 | 5 | 428562 | 363958 | 7 | 0 | 0 | 2 | 1 | 7 | 0 | 0 | 0 | 0 |
| 6155A | 1996 | 12 | 5 | 428562 | 363958 | 20 | 0 | 0 | 4 | 2 | 1 | 0 | 0 | 0 | 0 |
| 6155A | 1997 | 1 | 5 | 428562 | 363958 | 19 | 0 | 1 | 3 | 1 | 4 | 0 | 0 | 0 | 0 |
| 6155A | 1997 | 2 | 5 | 428562 | 363958 | 2 | 0 | 0 | 0 | 3 | 9 | 0 | 0 | 0 | 0 |
| 6155A | 1997 | 3 | 5 | 428562 | 363958 | 0 | 0 | 0 | 0 | 1 | 7 | 0 | 0 | 0 | 0 |
| 6155A | 1997 | 4 | 5 | 428562 | 363958 | 9 | 0 | 0 | 1 | 0 | 0 | 0 | 0 | 0 | 0 |
| 6155A | 1997 | 5 | 5 | 428562 | 363958 | 6 | 0 | 0 | 3 | 1 | 2 | 0 | 0 | 0 | 0 |
| 6155A | 1997 | 6 | 5 | 428562 | 363958 | 4 | 0 | 0 | 1 | 1 | 4 | 0 | 0 | 0 | 0 |
| 6155A | 1997 | 7 | 5 | 428562 | 363958 | 1 | 0 | 0 | 0 | 0 | 1 | 0 | 0 | 0 | 0 |
| 6155A | 1997 | 8 | 5 | 428562 | 363958 | 4 | 0 | 0 | 1 | 0 | 2 | 0 | 0 | 0 | 0 |
| 6155A | 1997 | 9 | 5 | 428562 | 363958 | 11 | 0 | 0 | 6 | 0 | 4 | 0 | 0 | 0 | 0 |
| 6155A | 1997 | 10 | 5 | 428562 | 363958 | 11 | 0 | 0 | 3 | 0 | 4 | 0 | 0 | 0 | 0 |
| 6155A | 1997 | 11 | 5 | 428562 | 363958 | 17 | 0 | 0 | 1 | 0 | 5 | 0 | 0 | 0 | 0 |
| 6155A | 1997 | 12 | 5 | 428562 | 363958 | 14 | 0 | 0 | 4 | 1 | 6 | 0 | 0 | 0 | 0 |
| 6155A | 1998 | 1 | 5 | 428562 | 363958 | 9 | 0 | 0 | 2 | 0 | 6 | 0 | 0 | 0 | 0 |
| 6155A | 1998 | 2 | 5 | 428562 | 363958 | 9 | 0 | 0 | 1 | 2 | 7 | 0 | 0 | 0 | 0 |
| 6155A | 1998 | 3 | 5 | 428562 | 363958 | 3 | 0 | 0 | 0 | 1 | 7 | 0 | 0 | 0 | 0 |
| 6155A | 1998 | 4 | 5 | 428562 | 363958 | 8 | 0 | 0 | 1 | 0 | 0 | 0 | 0 | 0 | 0 |
| 6155A | 1998 | 5 | 5 | 428562 | 363958 | 13 | 0 | 0 | 2 | 0 | 1 | 0 | 0 | 0 | 0 |
| 6155A | 1998 | 6 | 5 | 428562 | 363958 | 3 | 0 | 0 | 1 | 2 | 4 | 0 | 0 | 0 | 0 |
| 6155A | 1998 | 7 | 5 | 428562 | 363958 | 0 | 0 | 0 | 0 | 0 | 4 | 0 | 0 | 0 | 0 |
| 6155A | 1998 | 8 | 5 | 428562 | 363958 | 2 | 0 | 0 | 0 | 0 | 1 | 0 | 0 | 0 | 0 |
| 6155A | 1998 | 9 | 5 | 428562 | 363958 | 7 | 0 | 0 | 1 | 0 | 3 | 0 | 0 | 0 | 0 |
| 6155A | 1998 | 10 | 5 | 428562 | 363958 | 1 | 0 | 0 | 0 | 2 | 8 | 0 | 0 | 0 | 0 |
| 6155A | 1998 | 11 | 5 | 428562 | 363958 | 4 | 0 | 0 | 0 | 0 | 4 | 0 | 0 | 0 | 0 |
| 6155A | 1998 | 12 | 5 | 428562 | 363958 | 6 | 0 | 1 | 3 | 0 | 10 | 0 | 0 | 0 | 0 |
| 6155A | 1999 | 1 | 5 | 428562 | 363958 | 7 | 0 | 0 | 1 | 0 | 15 | 1 | 0 | 0 | 0 |
| 6155A | 1999 | 2 | 5 | 428562 | 363958 | 6 | 0 | 0 | 2 | 1 | 8 | 0 | 0 | 0 | 0 |

| INDICATIVO | AÑO | MES | ALTITUD | LONGITUD | LATITUD | DLLUVIA | DNIEVE | DGRANIZO | DTORMENTA | DNIEBLA | DROCIO | DESCARCHA | DNIEVESUE | DINES | NDIAS |
|---|---|---|---|---|---|---|---|---|---|---|---|---|---|---|---|
| 6155A | 1999 | 3 | 5 | 428562 | 363958 | 7 | 0 | 0 | 3 | 2 | 11 | 0 | 0 | 0 | 0 |
| 6155A | 1999 | 4 | 5 | 428562 | 363958 | 3 | 0 | 0 | 1 | 0 | 9 | 0 | 0 | 0 | 0 |
| 6155A | 1999 | 5 | 5 | 428562 | 363958 | 4 | 0 | 0 | 0 | 4 | 3 | 0 | 0 | 0 | 0 |
| 6155A | 1999 | 6 | 5 | 428562 | 363958 | 3 | 0 | 0 | 1 | 0 | 0 | 0 | 0 | 0 | 0 |
| 6155A | 1999 | 7 | 5 | 428562 | 363958 | 0 | 0 | 0 | 0 | 1 | 5 | 0 | 0 | 0 | 0 |
| 6155A | 1999 | 8 | 5 | 428562 | 363958 | 0 | 0 | 0 | 0 | 5 | 4 | 0 | 0 | 0 | 0 |
| 6155A | 1999 | 9 | 5 | 428562 | 363958 | 5 | 0 | 0 | 1 | 0 | 9 | 0 | 0 | 0 | 0 |
| 6155A | 1999 | 10 | 5 | 428562 | 363958 | 16 | 0 | 0 | 0 | 5 | 12 | 0 | 0 | 0 | 0 |
| 6155A | 1999 | 11 | 5 | 428562 | 363958 | 6 | 0 | 0 | 3 | 0 | 10 | 0 | 0 | 0 | 0 |
| 6155A | 1999 | 12 | 5 | 428562 | 363958 | 7 | 0 | 0 | 0 | 0 | 5 | 0 | 0 | 0 | 0 |
| 6155A | 2000 | 1 | 5 | 428562 | 363958 | 9 | 0 | 0 | 4 | 1 | 15 | 0 | 0 | 0 | 0 |
| 6155A | 2000 | 2 | 5 | 428562 | 363958 | 0 | 0 | 0 | 0 | 2 | 11 | 0 | 0 | 0 | 0 |
| 6155A | 2000 | 3 | 5 | 428562 | 363958 | 4 | 0 | 0 | 1 | 2 | 15 | 0 | 0 | 0 | 0 |
| 6155A | 2000 | 4 | 5 | 428562 | 363958 | 15 | 0 | 0 | 2 | 0 | 1 | 0 | 0 | 0 | 0 |
| 6155A | 2000 | 5 | 5 | 428562 | 363958 | 13 | 0 | 0 | 2 | 0 | 8 | 0 | 0 | 0 | 0 |
| 6155A | 2000 | 6 | 5 | 428562 | 363958 | 2 | 0 | 0 | 1 | 0 | 2 | 0 | 0 | 0 | 0 |
| 6155A | 2000 | 7 | 5 | 428562 | 363958 | 1 | 0 | 0 | 0 | 1 | 6 | 0 | 0 | 0 | 0 |
| 6155A | 2000 | 8 | 5 | 428562 | 363958 | 1 | 0 | 0 | 0 | 1 | 4 | 0 | 0 | 0 | 0 |
| 6155A | 2000 | 9 | 5 | 428562 | 363958 | 5 | 0 | 0 | 1 | 2 | 9 | 0 | 0 | 0 | 0 |
| 6155A | 2000 | 10 | 5 | 428562 | 363958 | 9 | 0 | 0 | 1 | 3 | 16 | 0 | 0 | 0 | 0 |
| 6155A | 2000 | 11 | 5 | 428562 | 363958 | 11 | 0 | 0 | 1 | 1 | 12 | 0 | 0 | 0 | 0 |
| 6155A | 2000 | 12 | 5 | 428562 | 363958 | 13 | 0 | 0 | 2 | 3 | 16 | 0 | 0 | 0 | 0 |
| 6155A | 2001 | 1 | 5 | 428562 | 363958 | 14 | 0 | 0 | 2 | 3 | 9 | 0 | 0 | 0 | 0 |
| 6155A | 2001 | 2 | 5 | 428562 | 363958 | 13 | 0 | 0 | 2 | 0 | 10 | 0 | 0 | 0 | 0 |
| 6155A | 2001 | 3 | 5 | 428562 | 363958 | 7 | 0 | 0 | 0 | 2 | 7 | 0 | 0 | 0 | 0 |
| 6155A | 2001 | 4 | 5 | 428562 | 363958 | 1 | 0 | 0 | 0 | 0 | 4 | 0 | 0 | 0 | 0 |
| 6155A | 2001 | 5 | 5 | 428562 | 363958 | 6 | 0 | 0 | 2 | 0 | 0 | 0 | 0 | 0 | 0 |
| 6155A | 2001 | 6 | 5 | 428562 | 363958 | 0 | 0 | 0 | 0 | 1 | 1 | 0 | 0 | 0 | 0 |
| 6155A | 2001 | 7 | 5 | 428562 | 363958 | 2 | 0 | 0 | 1 | 3 | 4 | 0 | 0 | 0 | 0 |
| 6155A | 2001 | 8 | 5 | 428562 | 363958 | 2 | 0 | 0 | 1 | 2 | 6 | 0 | 0 | 0 | 0 |
| 6155A | 2001 | 9 | 5 | 428562 | 363958 | 8 | 0 | 0 | 3 | 0 | 6 | 0 | 0 | 0 | 0 |
| 6155A | 2001 | 10 | 5 | 428562 | 363958 | 8 | 0 | 0 | 1 | 2 | 15 | 0 | 0 | 0 | 0 |
| 6155A | 2001 | 11 | 5 | 428562 | 363958 | 8 | 0 | 0 | 1 | 2 | 11 | 0 | 0 | 0 | 0 |
| 6155A | 2001 | 12 | 5 | 428562 | 363958 | 15 | 0 | 0 | 0 | 0 | 11 | 0 | 0 | 0 | 0 |
| 6155A | 2002 | 1 | 5 | 428562 | 363958 | 6 | 0 | 0 | 0 | 0 | 7 | 0 | 0 | 0 | 0 |
| 6155A | 2002 | 2 | 5 | 428562 | 363958 | 4 | 0 | 0 | 0 | 0 | 5 | 0 | 0 | 0 | 0 |
| 6155A | 2002 | 3 | 5 | 428562 | 363958 | 14 | 0 | 0 | 1 | 0 | 9 | 0 | 0 | 0 | 0 |
| 6155A | 2002 | 4 | 5 | 428562 | 363958 | 12 | 0 | 1 | 4 | 0 | 10 | 0 | 0 | 0 | 0 |
| 6155A | 2002 | 5 | 5 | 428562 | 363958 | 6 | 0 | 0 | 0 | 0 | 3 | 0 | 0 | 0 | 0 |
| 6155A | 2002 | 6 | 5 | 428562 | 363958 | 5 | 0 | 0 | 1 | 2 | 1 | 0 | 0 | 0 | 0 |
| 6155A | 2002 | 7 | 5 | 428562 | 363958 | 0 | 0 | 0 | 0 | 0 | 6 | 0 | 0 | 0 | 0 |
| 6155A | 2002 | 8 | 5 | 428562 | 363958 | 2 | 0 | 0 | 1 | 0 | 12 | 0 | 0 | 0 | 0 |
| 6155A | 2002 | 9 | 5 | 428562 | 363958 | 5 | 0 | 0 | 1 | 2 | 7 | 0 | 0 | 0 | 0 |
| 6155A | 2002 | 10 | 5 | 428562 | 363958 | 7 | 0 | 0 | 0 | 1 | 11 | 0 | 0 | 0 | 0 |
| 6155A | 2002 | 11 | 5 | 428562 | 363958 | 11 | 0 | 2 | 2 | 1 | 4 | 0 | 0 | 0 | 0 |
| 6155A | 2002 | 12 | 5 | 428562 | 363958 | 12 | 0 | 0 | 0 | 3 | 7 | 0 | 0 | 0 | 0 |
| 6155A | 2003 | 1 | 5 | 428562 | 363958 | 10 | 0 | 0 | 0 | 0 | 1 | 0 | 0 | 0 | 0 |
| 6155A | 2003 | 2 | 5 | 428562 | 363958 | 12 | 0 | 0 | 3 | 0 | 0 | 0 | 0 | 0 | 0 |
| 6155A | 2003 | 3 | 5 | 428562 | 363958 | 10 | 0 | 0 | 0 | 0 | 6 | 0 | 0 | 0 | 0 |

| INDICATIVO | AÑO | MES | ALTITUD | LONGITUD | LATITUD | DLLUVIA | DNIEVE | DGRANIZO | DTORMENTA | DNIEBLA | DROCIO | DESCARCHA | DNIEVESUE | DINES | NDIAS |
|---|---|---|---|---|---|---|---|---|---|---|---|---|---|---|---|
| 6155A | 2003 | 4 | 5 | 428562 | 363958 | 11 | 0 | 0 | 2 | 0 | 3 | 0 | 0 | 0 | 0 |
| 6155A | 2003 | 5 | 5 | 428562 | 363958 | 4 | 0 | 0 | 0 | 0 | 1 | 0 | 0 | 0 | 0 |
| 6155A | 2003 | 6 | 5 | 428562 | 363958 | 1 | 0 | 0 | 0 | 0 | 5 | 0 | 0 | 0 | 0 |
| 6155A | 2003 | 7 | 5 | 428562 | 363958 | 0 | 0 | 0 | 0 | 0 | 4 | 0 | 0 | 0 | 0 |
| 6155A | 2003 | 8 | 5 | 428562 | 363958 | 1 | 0 | 0 | 1 | 0 | 3 | 0 | 0 | 0 | 0 |
| 6155A | 2003 | 9 | 5 | 428562 | 363958 | 3 | 0 | 0 | 0 | 0 | 10 | 0 | 0 | 0 | 0 |
| 6155A | 2003 | 10 | 5 | 428562 | 363958 | 21 | 0 | 0 | 6 | 0 | 9 | 0 | 0 | 0 | 0 |
| 6155A | 2003 | 11 | 5 | 428562 | 363958 | 10 | 0 | 0 | 3 | 0 | 6 | 0 | 0 | 0 | 0 |
| 6155A | 2003 | 12 | 5 | 428562 | 363958 | 8 | 0 | 1 | 4 | 1 | 10 | 0 | 0 | 0 | 0 |
| 6155A | 2004 | 1 | 5 | 428562 | 363958 | 5 | 0 | 0 | 0 | 3 | 5 | 0 | 0 | 0 | 0 |
| 6155A | 2004 | 2 | 5 | 428562 | 363958 | 10 | 0 | 0 | 3 | 2 | 6 | 0 | 0 | 0 | 0 |
| 6155A | 2004 | 3 | 5 | 428562 | 363958 | 10 | 0 | 0 | 2 | 0 | 6 | 0 | 0 | 0 | 0 |
| 6155A | 2004 | 4 | 5 | 428562 | 363958 | 7 | 0 | 0 | 1 | 0 | 6 | 0 | 0 | 0 | 0 |
| 6155A | 2004 | 5 | 5 | 428562 | 363958 | 8 | 0 | 1 | 0 | 0 | 1 | 0 | 0 | 0 | 0 |
| 6155A | 2004 | 6 | 5 | 428562 | 363958 | 0 | 0 | 0 | 0 | 1 | 1 | 0 | 0 | 0 | 0 |
| 6155A | 2004 | 7 | 5 | 428562 | 363958 | 1 | 0 | 0 | 0 | 0 | 3 | 0 | 0 | 0 | 0 |
| 6155A | 2004 | 8 | 5 | 428562 | 363958 | 1 | 0 | 0 | 0 | 3 | 2 | 0 | 0 | 0 | 0 |
| 6155A | 2004 | 9 | 5 | 428562 | 363958 | 4 | 0 | 0 | 1 | 3 | 9 | 0 | 0 | 0 | 0 |
| 6155A | 2004 | 10 | 5 | 428562 | 363958 | 10 | 0 | 0 | 0 | 2 | 7 | 0 | 0 | 0 | 0 |
| 6155A | 2004 | 11 | 5 | 428562 | 363958 | 6 | 0 | 0 | 0 | 2 | 3 | 0 | 0 | 0 | 0 |
| 6155A | 2004 | 12 | 5 | 428562 | 363958 | 8 | 0 | 0 | 1 | 0 | 1 | 0 | 0 | 0 | 0 |
| 6155A | 2005 | 1 | 5 | 428562 | 363958 | 1 | 0 | 0 | 0 | 1 | 11 | 0 | 0 | 0 | 0 |
| 6155A | 2005 | 2 | 5 | 428562 | 363958 | 8 | 0 | 1 | 3 | 0 | 1 | 0 | 0 | 0 | 0 |
| 6155A | 2005 | 3 | 5 | 428562 | 363958 | 14 | 0 | 0 | 0 | 0 | 5 | 0 | 0 | 0 | 0 |
| 6155A | 2005 | 4 | 5 | 428562 | 363958 | 3 | 0 | 0 | 0 | 1 | 4 | 0 | 0 | 0 | 0 |
| 6155A | 2005 | 5 | 5 | 428562 | 363958 | 9 | 0 | 0 | 3 | 0 | 4 | 0 | 0 | 0 | 0 |
| 6155A | 2005 | 6 | 5 | 428562 | 363958 | 1 | 0 | 0 | 1 | 0 | 0 | 0 | 0 | 0 | 0 |
| 6155A | 2005 | 7 | 5 | 428562 | 363958 | 0 | 0 | 0 | 0 | 0 | 3 | 0 | 0 | 0 | 0 |
| 6155A | 2005 | 8 | 5 | 428562 | 363958 | 1 | 0 | 0 | 0 | 1 | 5 | 0 | 0 | 0 | 0 |
| 6155A | 2005 | 9 | 5 | 428562 | 363958 | 3 | 0 | 0 | 1 | 0 | 4 | 0 | 0 | 0 | 0 |
| 6155A | 2005 | 10 | 5 | 428562 | 363958 | 9 | 0 | 0 | 1 | 1 | 8 | 0 | 0 | 0 | 0 |
| 6155A | 2005 | 11 | 5 | 428562 | 363958 | 8 | 0 | 0 | 2 | 0 | 11 | 0 | 0 | 0 | 0 |
| 6155A | 2005 | 12 | 5 | 428562 | 363958 | 8 | 0 | 0 | 0 | 0 | 5 | 0 | 0 | 0 | 0 |
| 6155A | 2006 | 1 | 5 | 428562 | 363958 | 13 | 0 | 0 | 3 | 0 | 7 | 0 | 0 | 0 | 0 |
| 6155A | 2006 | 2 | 5 | 428562 | 363958 | 11 | 0 | 0 | 1 | 0 | 5 | 0 | 0 | 0 | 0 |
| 6155A | 2006 | 3 | 5 | 428562 | 363958 | 9 | 0 | 0 | 1 | 1 | 5 | 0 | 0 | 0 | 0 |
| 6155A | 2006 | 4 | 5 | 428562 | 363958 | 4 | 0 | 0 | 2 | 0 | 10 | 0 | 0 | 0 | 0 |
| 6155A | 2006 | 5 | 5 | 428562 | 363958 | 7 | 0 | 0 | 1 | 0 | 3 | 0 | 0 | 0 | 0 |
| 6155A | 2006 | 6 | 5 | 428562 | 363958 | 4 | 0 | 1 | 4 | 0 | 4 | 0 | 0 | 0 | 0 |
| 6155A | 2006 | 7 | 5 | 428562 | 363958 | 2 | 0 | 0 | 1 | 2 | 3 | 0 | 0 | 0 | 0 |
| 6155A | 2006 | 8 | 5 | 428562 | 363958 | 1 | 0 | 0 | 0 | 2 | 0 | 0 | 0 | 0 | 0 |
| 6155A | 2006 | 9 | 5 | 428562 | 363958 | 6 | 0 | 0 | 2 | 0 | 0 | 0 | 0 | 0 | 0 |
| 6155A | 2006 | 10 | 5 | 428562 | 363958 | 7 | 0 | 0 | 0 | 3 | 0 | 0 | 0 | 0 | 0 |
| 6155A | 2006 | 11 | 5 | 428562 | 363958 | 10 | 0 | 0 | 1 | 0 | 5 | 0 | 0 | 0 | 0 |
| 6155A | 2006 | 12 | 5 | 428562 | 363958 | 6 | 0 | 0 | 1 | 0 | 6 | 0 | 0 | 0 | 0 |
| 6155A | 2007 | 1 | 5 | 428562 | 363958 | 7 | 0 | 0 | 0 | 0 | 14 | 0 | 0 | 0 | 0 |
| 6155A | 2007 | 2 | 5 | 428562 | 363958 | 9 | 0 | 0 | 0 | 0 | 8 | 0 | 0 | 0 | 0 |
| 6155A | 2007 | 3 | 5 | 428562 | 363958 | 4 | 0 | 0 | 0 | 1 | 2 | 0 | 0 | 0 | 0 |
| 6155A | 2007 | 4 | 5 | 428562 | 363958 | 13 | 0 | 0 | 2 | 0 | 4 | 0 | 0 | 0 | 0 |

| INDICATIVO | AÑO | MES | ALTITUD | LONGITUD | LATITUD | DLLUVIA | DNIEVE | DGRANIZO | DTORMENTA | DNIEBLA | DROCIO | DESCARCHA | DNIEVESUE | DINES | NDIAS |
|---|---|---|---|---|---|---|---|---|---|---|---|---|---|---|---|
| 6155A | 2007 | 5 | 5 | 428562 | 363958 | 8 | 0 | 1 | 5 | 0 | 0 | 0 | 0 | 0 | 0 |
| 6155A | 2007 | 6 | 5 | 428562 | 363958 | 0 | 0 | 0 | 0 | 0 | 0 | 0 | 0 | 0 | 0 |
| 6155A | 2007 | 7 | 5 | 428562 | 363958 | 0 | 0 | 0 | 0 | 1 | 1 | 0 | 0 | 0 | 0 |
| 6155A | 2007 | 8 | 5 | 428562 | 363958 | 2 | 0 | 0 | 0 | 0 | 1 | 0 | 0 | 0 | 0 |
| 6155A | 2007 | 9 | 5 | 428562 | 363958 | 7 | 0 | 0 | 6 | 0 | 2 | 0 | 0 | 0 | 0 |
| 6155A | 2007 | 10 | 5 | 428562 | 363958 | 7 | 0 | 0 | 4 | 0 | 6 | 0 | 0 | 0 | 0 |
| 6155A | 2007 | 11 | 5 | 428562 | 363958 | 5 | 0 | 0 | 0 | 0 | 2 | 0 | 0 | 0 | 0 |
| 6155A | 2007 | 12 | 5 | 428562 | 363958 | 11 | 0 | 0 | 3 | 0 | 9 | 0 | 0 | 0 | 0 |
| 6155A | 2008 | 1 | 5 | 428562 | 363958 | 6 | 0 | 0 | 0 | 2 | 11 | 0 | 0 | 0 | 0 |
| 6155A | 2008 | 2 | 5 | 428562 | 363958 | 7 | 0 | 0 | 1 | 3 | 5 | 0 | 0 | 0 | 0 |
| 6155A | 2008 | 3 | 5 | 428562 | 363958 | 3 | 0 | 0 | 1 | 1 | 1 | 0 | 0 | 0 | 0 |
| 6155A | 2008 | 4 | 5 | 428562 | 363958 | 9 | 0 | 0 | 2 | 0 | 0 | 0 | 0 | 0 | 0 |
| 6155A | 2008 | 5 | 5 | 428562 | 363958 | 11 | 0 | 0 | 1 | 0 | 0 | 0 | 0 | 0 | 0 |
| 6155A | 2008 | 6 | 5 | 428562 | 363958 | 0 | 0 | 0 | 0 | 1 | 0 | 0 | 0 | 0 | 0 |
| 6155A | 2008 | 7 | 5 | 428562 | 363958 | 0 | 0 | 0 | 0 | 0 | 1 | 0 | 0 | 0 | 0 |
| 6155A | 2008 | 8 | 5 | 428562 | 363958 | 0 | 0 | 0 | 0 | 0 | 0 | 0 | 0 | 0 | 0 |
| 6155A | 2008 | 9 | 5 | 428562 | 363958 | 11 | 0 | 0 | 3 | 0 | 0 | 0 | 0 | 0 | 0 |
| 6155A | 2008 | 10 | 5 | 428562 | 363958 | 13 | 0 | 0 | 2 | 0 | 0 | 0 | 0 | 0 | 0 |
| 6155A | 2008 | 11 | 5 | 428562 | 363958 | 10 | 0 | 0 | 1 | 0 | 0 | 0 | 0 | 0 | 0 |
| 6155A | 2008 | 12 | 5 | 428562 | 363958 | 12 | 0 | 0 | 0 | 1 | 1 | 0 | 0 | 0 | 0 |
| 6155A | 2009 | 1 | 5 | 428562 | 363958 | 11 | 0 | 0 | 0 | 0 | 1 | 0 | 0 | 0 | 0 |
| 6155A | 2009 | 2 | 5 | 428562 | 363958 | 8 | 0 | 0 | 3 | 0 | 2 | 0 | 0 | 0 | 0 |
| 6155A | 2009 | 3 | 5 | 428562 | 363958 | 9 | 0 | 0 | 0 | 0 | 1 | 0 | 0 | 0 | 0 |
| 6155A | 2009 | 4 | 5 | 428562 | 363958 | 8 | 0 | 0 | 0 | 2 | 2 | 0 | 0 | 0 | 0 |
| 6155A | 2009 | 5 | 5 | 428562 | 363958 | 3 | 0 | 0 | 2 | 0 | 1 | 0 | 0 | 0 | 0 |
| 6155A | 2009 | 6 | 5 | 428562 | 363958 | 2 | 0 | 0 | 0 | 1 | 0 | 0 | 0 | 0 | 0 |
| 6155A | 2009 | 7 | 5 | 428562 | 363958 | 0 | 0 | 0 | 0 | 1 | 0 | 0 | 0 | 0 | 0 |
| 6155A | 2009 | 8 | 5 | 428562 | 363958 | 0 | 0 | 0 | 0 | 0 | 0 | 0 | 0 | 0 | 0 |
| 6155A | 2009 | 9 | 5 | 428562 | 363958 | 8 | 0 | 0 | 3 | 0 | 0 | 0 | 0 | 0 | 0 |
| 6155A | 2009 | 10 | 5 | 428562 | 363958 | 3 | 0 | 0 | 0 | 0 | 2 | 0 | 0 | 0 | 0 |
| 6155A | 2009 | 11 | 5 | 428562 | 363958 | 5 | 0 | 0 | 0 | 0 | 1 | 0 | 0 | 0 | 0 |
| 6155A | 2009 | 12 | 5 | 428562 | 363958 | 14 | 0 | 0 | 5 | 0 | 2 | 0 | 0 | 0 | 0 |
| 6155A | 2010 | 1 | 5 | 428562 | 363958 | 13 | 0 | 0 | 3 | 1 | 1 | 0 | 0 | 0 | 0 |
| 6155A | 2010 | 2 | 5 | 428562 | 363958 | 18 | 0 | 0 | 2 | 1 | 0 | 0 | 0 | 0 | 0 |
| 6155A | 2010 | 3 | 5 | 428562 | 363958 | 13 | 0 | 0 | 1 | 0 | 3 | 0 | 0 | 0 | 0 |
| 6155A | 2010 | 4 | 5 | 428562 | 363958 | 9 | 0 | 0 | 2 | 1 | 1 | 0 | 0 | 0 | 0 |
| 6155A | 2010 | 5 | 5 | 428562 | 363958 | 7 | 0 | 0 | 1 | 0 | 0 | 0 | 0 | 0 | 0 |
| 6155A | 2010 | 6 | 5 | 428562 | 363958 | 1 | 0 | 0 | 0 | 0 | 0 | 0 | 0 | 0 | 0 |
| 6155A | 2010 | 7 | 5 | 428562 | 363958 | 3 | 0 | 0 | 1 | 1 | 0 | 0 | 0 | 0 | 0 |
| 6155A | 2010 | 8 | 5 | 428562 | 363958 | 3 | 0 | 0 | 2 | 0 | 0 | 0 | 0 | 0 | 0 |
| 6155A | 2010 | 9 | 5 | 428562 | 363958 | 6 | 0 | 0 | 2 | 0 | 1 | 0 | 0 | 0 | 0 |
| 6155A | 2010 | 10 | 5 | 428562 | 363958 | 6 | 0 | 0 | 2 | 0 | 2 | 0 | 0 | 0 | 0 |
| 6155A | 2010 | 11 | 5 | 428562 | 363958 | 11 | 0 | 0 | 0 | 0 | 0 | 0 | 0 | 0 | 0 |
| 6155A | 2010 | 12 | 5 | 428562 | 363958 | 15 | 0 | 0 | 4 | 0 | 1 | 0 | 0 | 0 | 0 |
| 6155A | 2011 | 1 | 5 | 428562 | 363958 | 9 | 0 | 0 | 0 | 3 | 6 | 0 | 0 | 0 | 0 |
| 6155A | 2011 | 2 | 5 | 428562 | 363958 | 4 | 0 | 0 | 1 | 0 | 6 | 0 | 0 | 0 | 0 |
| 6155A | 2011 | 3 | 5 | 428562 | 363958 | 13 | 0 | 0 | 2 | 0 | 0 | 0 | 0 | 0 | 0 |
| 6155A | 2011 | 4 | 5 | 428562 | 363958 | 11 | 0 | 0 | 1 | 0 | 0 | 0 | 0 | 0 | 0 |
| 6155A | 2011 | 5 | 5 | 428562 | 363958 | 10 | 0 | 0 | 2 | 1 | 0 | 0 | 0 | 0 | 0 |

| INDICATIVO | AÑO | MES | ALTITUD | LONGITUD | LATITUD | DLLUVIA | DNIEVE | DGRANIZO | DTORMENTA | DNIEBLA | DROCIO | DESCARCHA | DNIEVESUE | DINES | NDIAS |
|---|---|---|---|---|---|---|---|---|---|---|---|---|---|---|---|
| 6155A | 2011 | 6 | 5 | 428562 | 363958 | 3 | 0 | 0 | 1 | 4 | 1 | 0 | 0 | 0 | 0 |
| 6155A | 2011 | 7 | 5 | 428562 | 363958 | 0 | 0 | 0 | 0 | 0 | 0 | 0 | 0 | 0 | 0 |
| 6155A | 2011 | 8 | 5 | 428562 | 363958 | 1 | 0 | 0 | 0 | 0 | 0 | 0 | 0 | 0 | 0 |
| 6155A | 2011 | 9 | 5 | 428562 | 363958 | 2 | 0 | 0 | 0 | 0 | 0 | 0 | 0 | 0 | 0 |
| 6155A | 2011 | 10 | 5 | 428562 | 363958 | 5 | 0 | 0 | 2 | 0 | 0 | 0 | 0 | 0 | 0 |
| 6155A | 2011 | 11 | 5 | 428562 | 363958 | 8 | 0 | 0 | 4 | 0 | 4 | 0 | 0 | 0 | 0 |
| 6155A | 2011 | 12 | 5 | 428562 | 363958 | 2 | 0 | 0 | 0 | 2 | 3 | 0 | 0 | 0 | 0 |
| 6155A | 2012 | 1 | 5 | 428562 | 363958 | 3 | 0 | 1 | 1 | 2 | 8 | 0 | 0 | 0 | 0 |
| 6155A | 2012 | 2 | 5 | 428562 | 363958 | 4 | 0 | 0 | 2 | 0 | 3 | 0 | 0 | 0 | 0 |
| 6155A | 2012 | 3 | 5 | 428562 | 363958 | 6 | 0 | 0 | 1 | 2 | 1 | 0 | 0 | 0 | 0 |
| 6155A | 2012 | 4 | 5 | 428562 | 363958 | 10 | 0 | 0 | 0 | 0 | 0 | 0 | 0 | 0 | 0 |
| 6155A | 2012 | 5 | 5 | 428562 | 363958 | 3 | 0 | 0 | 0 | 0 | 0 | 0 | 0 | 0 | 0 |
| 6155A | 2012 | 6 | 5 | 428562 | 363958 | 0 | 0 | 0 | 0 | 2 | 0 | 0 | 0 | 0 | 0 |
| 6155A | 2012 | 7 | 5 | 428562 | 363958 | 0 | 0 | 0 | 1 | 0 | 0 | 0 | 0 | 0 | 0 |
| 6155A | 2012 | 8 | 5 | 428562 | 363958 | 0 | 0 | 0 | 0 | 2 | 0 | 0 | 0 | 0 | 0 |
| 6155A | 2012 | 9 | 5 | 428562 | 363958 | 5 | 0 | 0 | 1 | 0 | 0 | 0 | 0 | 0 | 0 |
| 6155A | 2012 | 10 | 5 | 428562 | 363958 | 7 | 0 | 0 | 0 | 5 | 0 | 0 | 0 | 0 | 0 |
| 6155A | 2012 | 11 | 5 | 428562 | 363958 | 16 | 0 | 0 | 3 | 0 | 1 | 0 | 0 | 0 | 0 |
| 6155A | 2012 | 12 | 5 | 428562 | 363958 | 4 | 0 | 0 | 1 | 5 | 4 | 0 | 0 | 0 | 0 |
| 6155A | 2013 | 1 | 5 | 428562 | 363958 | 9 | 0 | 0 | 0 | 0 | 1 | 0 | 0 | 0 | 0 |
| 6155A | 2013 | 2 | 5 | 428562 | 363958 | 6 | 0 | 0 | 0 | 0 | 0 | 0 | 0 | 0 | 0 |
| 6155A | 2013 | 3 | 5 | 428562 | 363958 | 18 | 0 | 0 | 1 | 0 | 0 | 0 | 0 | 0 | 0 |
| 6155A | 2013 | 4 | 5 | 428562 | 363958 | 9 | 0 | 0 | 0 | 1 | 0 | 0 | 0 | 0 | 0 |
| 6155A | 2013 | 5 | 5 | 428562 | 363958 | 6 | 0 | 0 | 0 | 0 | 0 | 0 | 0 | 0 | 0 |
| 6155A | 2013 | 6 | 5 | 428562 | 363958 | 0 | 0 | 0 | 0 | 0 | 0 | 0 | 0 | 0 | 0 |
| 6155A | 2013 | 7 | 5 | 428562 | 363958 | 0 | 0 | 0 | 0 | 0 | 0 | 0 | 0 | 0 | 0 |
| 6155A | 2013 | 8 | 5 | 428562 | 363958 | 2 | 0 | 0 | 1 | 0 | 0 | 0 | 0 | 0 | 0 |
| 6155A | 2013 | 9 | 5 | 428562 | 363958 | 4 | 0 | 0 | 1 | 0 | 0 | 0 | 0 | 0 | 0 |
| 6155A | 2013 | 10 | 5 | 428562 | 363958 | 4 | 0 | 0 | 1 | 1 | 0 | 0 | 0 | 0 | 0 |
| 6155A | 2013 | 11 | 5 | 428562 | 363958 | 3 | 0 | 0 | 0 | 0 | 0 | 0 | 0 | 0 | 0 |
| 6155A | 2013 | 12 | 5 | 428562 | 363958 | 5 | 0 | 0 | 0 | 0 | 0 | 0 | 0 | 0 | 0 |
| 6168 | 1991 | 1 | 500 | 423032 | 364642 | 5 | 0 | 1 | 0 | 2 | 3 | 0 | 0 | 0 | 0 |
| 6168 | 1991 | 2 | 500 | 423032 | 364642 | 9 | 1 | 0 | 0 | 3 | 0 | 0 | 0 | 0 | 0 |
| 6168 | 1991 | 3 | 500 | 423032 | 364642 | 8 | 0 | 0 | 0 | 3 | 0 | 0 | 0 | 0 | 0 |
| 6168 | 1991 | 4 | 500 | 423032 | 364642 | 9 | 0 | 0 | 1 | 3 | 0 | 0 | 0 | 0 | 0 |
| 6168 | 1991 | 5 | 500 | 423032 | 364642 | 1 | 0 | 0 | 0 | 0 | 0 | 0 | 0 | 0 | 0 |
| 6168 | 1991 | 6 | 500 | 423032 | 364642 | 4 | 0 | 0 | 2 | 2 | 0 | 0 | 0 | 0 | 0 |
| 6168 | 1991 | 7 | 500 | 423032 | 364642 | 1 | 0 | 1 | 0 | 1 | 0 | 0 | 0 | 0 | 0 |
| 6168 | 1991 | 8 | 500 | 423032 | 364642 | 4 | 0 | 0 | 2 | 0 | 0 | 0 | 0 | 0 | 0 |
| 6168 | 1991 | 9 | 500 | 423032 | 364642 | 6 | 0 | 0 | 3 | 0 | 0 | 0 | 0 | 0 | 1 |
| 6168 | 1991 | 10 | 500 | 423032 | 364642 | 8 | 0 | 0 | 1 | 3 | 0 | 0 | 0 | 0 | 0 |
| 6168 | 1991 | 12 | 500 | 423032 | 364642 | 8 | 0 | 0 | 0 | 4 | 0 | 0 | 0 | 0 | 0 |
| 6168 | 1992 | 1 | 500 | 423032 | 364642 | 7 | 0 | 0 | 0 | 2 | 0 | 0 | 0 | 0 | 0 |
| 6168 | 1992 | 2 | 500 | 423032 | 364642 | 12 | 0 | 0 | 0 | 3 | 5 | 0 | 0 | 0 | 0 |
| 6168 | 1992 | 3 | 500 | 423032 | 364642 | 6 | 0 | 0 | 1 | 0 | 0 | 0 | 0 | 0 | 0 |
| 6168 | 1992 | 4 | 500 | 423032 | 364642 | 4 | 0 | 0 | 0 | 4 | 0 | 0 | 0 | 0 | 0 |
| 6168 | 1992 | 5 | 500 | 423032 | 364642 | 3 | 0 | 0 | 0 | 0 | 0 | 0 | 0 | 0 | 0 |
| 6168 | 1992 | 6 | 500 | 423032 | 364642 | 7 | 0 | 0 | 2 | 5 | 0 | 0 | 0 | 0 | 0 |
| 6168 | 1992 | 9 | 500 | 423032 | 364642 | 2 | 0 | 0 | 0 | 1 | 3 | 0 | 0 | 0 | 0 |

| INDICATIVO | AÑO | MES | ALTITUD | LONGITUD | LATITUD | DLLUVIA | DNIEVE | DGRANIZO | DTORMENTA | DNIEBLA | DROCIO | DESCARCHA | DNIEVESUE | DINES | NDIAS |
|---|---|---|---|---|---|---|---|---|---|---|---|---|---|---|---|
| 6168 | 1992 | 10 | 500 | 423032 | 364642 | 10 | 0 | 0 | 1 | 3 | 0 | 0 | 0 | 0 | 0 |
| 6168 | 1992 | 11 | 500 | 423032 | 364642 | 9 | 0 | 0 | 0 | 1 | 5 | 0 | 0 | 0 | 0 |
| 6168 | 1992 | 12 | 500 | 423032 | 364642 | 4 | 0 | 0 | 0 | 0 | 3 | 0 | 0 | 0 | 0 |
| 6168 | 1993 | 1 | 500 | 423032 | 364642 | 10 | 0 | 0 | 1 | 1 | 7 | 0 | 0 | 0 | 0 |
| 6168 | 1993 | 2 | 500 | 423032 | 364642 | 17 | 1 | 0 | 1 | 2 | 4 | 0 | 0 | 0 | 0 |
| 6168 | 1993 | 3 | 500 | 423032 | 364642 | 4 | 0 | 1 | 2 | 0 | 1 | 0 | 0 | 0 | 0 |
| 6168 | 1993 | 4 | 500 | 423032 | 364642 | 14 | 0 | 0 | 2 | 2 | 2 | 0 | 0 | 0 | 0 |
| 6168 | 1993 | 5 | 500 | 423032 | 364642 | 12 | 0 | 0 | 3 | 0 | 0 | 0 | 0 | 0 | 0 |
| 6168 | 1993 | 6 | 500 | 423032 | 364642 | 1 | 0 | 0 | 0 | 0 | 0 | 0 | 0 | 0 | 0 |
| 6168 | 1993 | 7 | 500 | 423032 | 364642 | 2 | 0 | 0 | 0 | 0 | 0 | 0 | 0 | 0 | 0 |
| 6168 | 1993 | 8 | 500 | 423032 | 364642 | 4 | 0 | 0 | 0 | 0 | 0 | 0 | 0 | 0 | 0 |
| 6168 | 1993 | 9 | 500 | 423032 | 364642 | 1 | 0 | 0 | 0 | 0 | 0 | 0 | 0 | 0 | 0 |
| 6168 | 1993 | 10 | 500 | 423032 | 364642 | 16 | 0 | 1 | 1 | 5 | 0 | 0 | 0 | 0 | 0 |
| 6168 | 1993 | 11 | 500 | 423032 | 364642 | 16 | 0 | 0 | 1 | 4 | 4 | 0 | 0 | 0 | 0 |
| 6168 | 1993 | 12 | 500 | 423032 | 364642 | 2 | 0 | 0 | 0 | 0 | 0 | 0 | 0 | 0 | 0 |
| 6168 | 1994 | 1 | 500 | 423032 | 364642 | 7 | 0 | 0 | 0 | 1 | 6 | 0 | 0 | 0 | 0 |
| 6168 | 1994 | 2 | 500 | 423032 | 364642 | 7 | 0 | 0 | 1 | 2 | 1 | 0 | 0 | 0 | 0 |
| 6168 | 1994 | 3 | 500 | 423032 | 364642 | 6 | 0 | 0 | 2 | 0 | 12 | 0 | 0 | 0 | 0 |
| 6168 | 1994 | 4 | 500 | 423032 | 364642 | 6 | 0 | 0 | 1 | 3 | 0 | 0 | 0 | 0 | 0 |
| 6168 | 1994 | 5 | 500 | 423032 | 364642 | 5 | 0 | 0 | 0 | 4 | 0 | 0 | 0 | 0 | 0 |
| 6168 | 1994 | 6 | 500 | 423032 | 364642 | 0 | 0 | 0 | 0 | 1 | 0 | 0 | 0 | 0 | 0 |
| 6168 | 1994 | 7 | 500 | 423032 | 364642 | 1 | 0 | 0 | 1 | 0 | 0 | 0 | 0 | 0 | 0 |
| 6168 | 1994 | 8 | 500 | 423032 | 364642 | 3 | 0 | 1 | 1 | 1 | 0 | 0 | 0 | 0 | 0 |
| 6168 | 1994 | 9 | 500 | 423032 | 364642 | 3 | 0 | 0 | 1 | 5 | 2 | 0 | 0 | 0 | 0 |
| 6168 | 1994 | 10 | 500 | 423032 | 364642 | 10 | 0 | 0 | 3 | 9 | 4 | 0 | 0 | 0 | 0 |
| 6168 | 1994 | 11 | 500 | 423032 | 364642 | 7 | 0 | 0 | 1 | 5 | 9 | 0 | 0 | 0 | 0 |
| 6168 | 1994 | 12 | 500 | 423032 | 364642 | 3 | 0 | 0 | 0 | 2 | 6 | 0 | 0 | 0 | 0 |
| 6168 | 1995 | 1 | 500 | 423032 | 364642 | 4 | 0 | 0 | 0 | 2 | 2 | 0 | 0 | 0 | 0 |
| 6168 | 1995 | 2 | 500 | 423032 | 364642 | 3 | 0 | 0 | 0 | 2 | 0 | 0 | 0 | 0 | 0 |
| 6168 | 1995 | 3 | 500 | 423032 | 364642 | 4 | 0 | 0 | 0 | 3 | 1 | 0 | 0 | 0 | 0 |
| 6168 | 1995 | 4 | 500 | 423032 | 364642 | 3 | 0 | 0 | 0 | 1 | 0 | 0 | 0 | 0 | 0 |
| 6168 | 1995 | 5 | 500 | 423032 | 364642 | 2 | 0 | 0 | 1 | 0 | 0 | 0 | 0 | 0 | 0 |
| 6168 | 1995 | 6 | 500 | 423032 | 364642 | 7 | 0 | 0 | 1 | 4 | 0 | 0 | 0 | 0 | 0 |
| 6168 | 1995 | 7 | 500 | 423032 | 364642 | 2 | 0 | 0 | 1 | 0 | 0 | 0 | 0 | 0 | 0 |
| 6168 | 1995 | 8 | 500 | 423032 | 364642 | 1 | 0 | 0 | 1 | 0 | 0 | 0 | 0 | 0 | 0 |
| 6168 | 1995 | 9 | 500 | 423032 | 364642 | 0 | 0 | 0 | 0 | 0 | 0 | 0 | 0 | 0 | 0 |
| 6168 | 1995 | 10 | 500 | 423032 | 364642 | 2 | 0 | 0 | 1 | 0 | 0 | 0 | 0 | 0 | 0 |
| 6168 | 1995 | 11 | 500 | 423032 | 364642 | 8 | 0 | 0 | 2 | 3 | 0 | 0 | 0 | 0 | 0 |
| 6168 | 1995 | 12 | 500 | 423032 | 364642 | 20 | 0 | 0 | 2 | 7 | 3 | 0 | 0 | 0 | 0 |
| 6168 | 1996 | 1 | 500 | 423032 | 364642 | 25 | 0 | 0 | 3 | 6 | 0 | 0 | 0 | 0 | 0 |
| 6168 | 1996 | 2 | 500 | 423032 | 364642 | 8 | 1 | 0 | 2 | 2 | 0 | 0 | 0 | 0 | 0 |
| 6168 | 1996 | 3 | 500 | 423032 | 364642 | 8 | 0 | 0 | 1 | 1 | 6 | 0 | 0 | 0 | 0 |
| 6168 | 1996 | 4 | 500 | 423032 | 364642 | 5 | 0 | 0 | 1 | 2 | 1 | 0 | 0 | 0 | 0 |
| 6168 | 1996 | 5 | 500 | 423032 | 364642 | 7 | 0 | 0 | 2 | 4 | 0 | 0 | 0 | 0 | 0 |
| 6168 | 1996 | 6 | 500 | 423032 | 364642 | 0 | 0 | 0 | 0 | 1 | 3 | 0 | 0 | 0 | 0 |
| 6168 | 1996 | 7 | 500 | 423032 | 364642 | 2 | 0 | 0 | 1 | 0 | 2 | 0 | 0 | 0 | 0 |
| 6168 | 1996 | 8 | 500 | 423032 | 364642 | 2 | 0 | 0 | 2 | 3 | 1 | 0 | 0 | 0 | 0 |
| 6168 | 1996 | 9 | 500 | 423032 | 364642 | 4 | 0 | 0 | 0 | 1 | 0 | 0 | 0 | 0 | 0 |
| 6168 | 1996 | 10 | 500 | 423032 | 364642 | 2 | 0 | 0 | 0 | 2 | 2 | 0 | 0 | 0 | 0 |

| INDICATIVO | AÑO | MES | ALTITUD | LONGITUD | LATITUD | DLLUVIA | DNIEVE | DGRANIZO | DTORMENTA | DNIEBLA | DROCIO | DESCARCHA | DNIEVESUE | DINES | NDIAS |
|---|---|---|---|---|---|---|---|---|---|---|---|---|---|---|---|
| 6168 | 1996 | 11 | 500 | 423032 | 364642 | 5 | 0 | 0 | 1 | 1 | 1 | 0 | 0 | 0 | 0 |
| 6168 | 1996 | 12 | 500 | 423032 | 364642 | 19 | 0 | 0 | 3 | 7 | 1 | 0 | 0 | 0 | 0 |
| 6168 | 1997 | 1 | 500 | 423032 | 364642 | 13 | 0 | 1 | 3 | 3 | 4 | 0 | 0 | 0 | 0 |
| 6168 | 1997 | 2 | 500 | 423032 | 364642 | 1 | 0 | 0 | 0 | 2 | 11 | 0 | 0 | 0 | 0 |
| 6168 | 1997 | 3 | 500 | 423032 | 364642 | 0 | 0 | 0 | 0 | 0 | 0 | 0 | 0 | 0 | 0 |
| 6168 | 1997 | 4 | 500 | 423032 | 364642 | 7 | 0 | 0 | 0 | 2 | 0 | 0 | 0 | 0 | 0 |
| 6168 | 1997 | 5 | 500 | 423032 | 364642 | 6 | 0 | 0 | 2 | 1 | 0 | 0 | 0 | 0 | 0 |
| 6168 | 1997 | 6 | 500 | 423032 | 364642 | 4 | 0 | 0 | 0 | 1 | 0 | 0 | 0 | 0 | 0 |
| 6168 | 1997 | 7 | 500 | 423032 | 364642 | 0 | 0 | 0 | 0 | 0 | 0 | 0 | 0 | 0 | 0 |
| 6168 | 1997 | 8 | 500 | 423032 | 364642 | 2 | 0 | 0 | 0 | 1 | 0 | 0 | 0 | 0 | 0 |
| 6168 | 1997 | 9 | 500 | 423032 | 364642 | 7 | 0 | 0 | 6 | 0 | 0 | 0 | 0 | 0 | 0 |
| 6168 | 1997 | 10 | 500 | 423032 | 364642 | 8 | 0 | 0 | 1 | 1 | 10 | 0 | 0 | 0 | 0 |
| 6168 | 1997 | 11 | 500 | 423032 | 364642 | 13 | 0 | 0 | 0 | 3 | 3 | 0 | 0 | 0 | 0 |
| 6168 | 1997 | 12 | 500 | 423032 | 364642 | 11 | 0 | 0 | 1 | 5 | 0 | 0 | 0 | 0 | 0 |
| 6168 | 1998 | 1 | 500 | 423032 | 364642 | 7 | 0 | 0 | 0 | 0 | 3 | 0 | 0 | 0 | 0 |
| 6168 | 1998 | 2 | 500 | 423032 | 364642 | 10 | 0 | 0 | 2 | 5 | 3 | 0 | 0 | 0 | 0 |
| 6168 | 1998 | 3 | 500 | 423032 | 364642 | 2 | 0 | 0 | 0 | 0 | 0 | 0 | 0 | 0 | 0 |
| 6168 | 1998 | 4 | 500 | 423032 | 364642 | 3 | 0 | 0 | 0 | 0 | 0 | 0 | 0 | 0 | 0 |
| 6168 | 1998 | 5 | 500 | 423032 | 364642 | 9 | 0 | 0 | 1 | 2 | 0 | 0 | 0 | 0 | 0 |
| 6168 | 1998 | 6 | 500 | 423032 | 364642 | 4 | 0 | 0 | 0 | 1 | 0 | 0 | 0 | 0 | 0 |
| 6168 | 1998 | 7 | 500 | 423032 | 364642 | 0 | 0 | 0 | 0 | 0 | 0 | 0 | 0 | 0 | 0 |
| 6168 | 1998 | 9 | 500 | 423032 | 364642 | 8 | 0 | 0 | 0 | 0 | 0 | 0 | 0 | 0 | 0 |
| 6168 | 1998 | 10 | 500 | 423032 | 364642 | 1 | 0 | 0 | 0 | 0 | 0 | 0 | 0 | 0 | 0 |
| 6168 | 1998 | 11 | 500 | 423032 | 364642 | 3 | 0 | 0 | 0 | 1 | 0 | 0 | 0 | 0 | 0 |
| 6168 | 1998 | 12 | 500 | 423032 | 364642 | 5 | 0 | 0 | 1 | 1 | 0 | 0 | 0 | 0 | 0 |
| 6168 | 1999 | 1 | 500 | 423032 | 364642 | 4 | 0 | 0 | 1 | 1 | 0 | 0 | 0 | 0 | 0 |
| 6168 | 1999 | 2 | 500 | 423032 | 364642 | 6 | 0 | 1 | 2 | 0 | 0 | 0 | 0 | 0 | 0 |
| 6168 | 1999 | 3 | 500 | 423032 | 364642 | 9 | 0 | 0 | 1 | 1 | 0 | 0 | 0 | 0 | 0 |
| 6168 | 1999 | 4 | 500 | 423032 | 364642 | 3 | 0 | 0 | 0 | 1 | 0 | 0 | 0 | 0 | 0 |
| 6168 | 1999 | 5 | 500 | 423032 | 364642 | 3 | 0 | 0 | 0 | 1 | 0 | 0 | 0 | 0 | 0 |
| 6168 | 1999 | 6 | 500 | 423032 | 364642 | 0 | 0 | 0 | 0 | 0 | 0 | 0 | 0 | 0 | 0 |
| 6168 | 1999 | 7 | 500 | 423032 | 364642 | 0 | 0 | 0 | 0 | 0 | 0 | 0 | 0 | 0 | 0 |
| 6168 | 1999 | 9 | 500 | 423032 | 364642 | 2 | 0 | 0 | 0 | 0 | 0 | 0 | 0 | 0 | 0 |
| 6168 | 1999 | 10 | 500 | 423032 | 364642 | 7 | 0 | 0 | 0 | 3 | 0 | 0 | 0 | 0 | 0 |
| 6168 | 1999 | 11 | 500 | 423032 | 364642 | 5 | 0 | 0 | 0 | 0 | 0 | 0 | 0 | 0 | 0 |
| 6168 | 1999 | 12 | 500 | 423032 | 364642 | | | | 0 | 0 | 3 | 0 | 0 | 5 | 0 |
| 6168 | 2000 | 1 | 500 | 423032 | 364642 | 8 | 0 | 0 | 3 | 1 | 9 | 0 | 0 | 0 | 0 |
| 6168 | 2000 | 2 | 500 | 423032 | 364642 | 0 | 0 | 0 | 0 | 0 | 0 | 0 | 0 | 0 | 0 |
| 6168 | 2000 | 3 | 500 | 423032 | 364642 | 4 | 0 | 0 | 1 | 0 | 0 | 0 | 0 | 0 | 0 |
| 6168 | 2000 | 4 | 500 | 423032 | 364642 | 11 | 0 | 1 | 0 | 3 | 0 | 0 | 0 | 0 | 0 |
| 6168 | 2000 | 5 | 500 | 423032 | 364642 | 10 | 0 | 0 | 0 | 3 | 0 | 0 | 0 | 0 | 0 |
| 6168 | 2000 | 6 | 500 | 423032 | 364642 | 1 | 0 | 0 | 0 | 0 | 0 | 0 | 0 | 0 | 0 |
| 6168 | 2000 | 9 | 500 | 423032 | 364642 | 2 | 0 | 0 | 1 | 0 | 0 | 0 | 0 | 0 | 0 |
| 6168 | 2000 | 10 | 500 | 423032 | 364642 | 8 | 0 | 0 | 1 | 2 | 0 | 0 | 0 | 0 | 0 |
| 6168 | 2000 | 11 | 500 | 423032 | 364642 | 10 | 0 | 0 | 1 | 1 | 0 | 0 | 0 | 0 | 0 |
| 6168 | 2000 | 12 | 500 | 423032 | 364642 | 13 | 0 | 0 | 2 | 5 | 11 | 0 | 0 | 0 | 0 |
| 6168 | 2001 | 1 | 500 | 423032 | 364642 | 11 | 0 | 0 | 1 | 2 | 4 | 0 | 0 | 0 | 0 |
| 6168 | 2001 | 2 | 500 | 423032 | 364642 | 6 | 0 | 0 | 1 | 0 | 5 | 0 | 0 | 0 | 0 |
| 6168 | 2001 | 3 | 500 | 423032 | 364642 | 8 | 0 | 0 | 1 | 3 | 0 | 1 | 0 | 0 | 0 |

| INDICATIVO | AÑO | MES | ALTITUD | LONGITUD | LATITUD | DLLUVIA | DNIEVE | DGRANIZO | DTORMENTA | DNIEBLA | DROCIO | DESCARCHA | DNIEVESUE | DINES | NDIAS |
|---|---|---|---|---|---|---|---|---|---|---|---|---|---|---|---|
| 6168 | 2001 | 4 | 500 | 423032 | 364642 | 1 | 0 | 0 | 1 | 0 | 0 | 0 | 0 | 0 | 0 |
| 6168 | 2001 | 5 | 500 | 423032 | 364642 | 5 | 0 | 0 | 1 | 1 | 2 | 0 | 0 | 0 | 0 |
| 6168 | 2001 | 6 | 500 | 423032 | 364642 | 1 | 0 | 0 | 1 | 0 | 0 | 0 | 0 | 0 | 0 |
| 6168 | 2001 | 9 | 500 | 423032 | 364642 | 3 | 0 | 0 | 2 | 1 | 0 | 0 | 0 | 0 | 0 |
| 6168 | 2001 | 10 | 500 | 423032 | 364642 | 6 | 0 | 0 | 2 | 3 | 0 | 0 | 0 | 0 | 0 |
| 6168 | 2001 | 11 | 500 | 423032 | 364642 | 8 | 0 | 0 | 1 | 1 | 13 | 0 | 0 | 0 | 0 |
| 6168 | 2001 | 12 | 500 | 423032 | 364642 | 11 | 0 | 0 | 0 | 2 | 3 | 0 | 0 | 0 | 0 |
| 6168 | 2002 | 1 | 500 | 423032 | 364642 | 6 | 0 | 0 | 0 | 2 | 0 | 0 | 0 | 0 | 0 |
| 6168 | 2002 | 2 | 500 | 423032 | 364642 | 3 | 0 | 0 | 0 | 0 | 0 | 0 | 0 | 0 | 0 |
| 6168 | 2002 | 3 | 500 | 423032 | 364642 | 9 | 0 | 1 | 2 | 5 | 0 | 0 | 0 | 0 | 0 |
| 6168 | 2002 | 4 | 500 | 423032 | 364642 | 10 | 0 | 1 | 2 | 6 | 0 | 0 | 0 | 0 | 0 |
| 6168 | 2002 | 5 | 500 | 423032 | 364642 | 3 | 0 | 0 | 1 | 0 | 0 | 0 | 0 | 0 | 0 |
| 6168 | 2002 | 6 | 500 | 423032 | 364642 | 1 | 0 | 0 | 1 | 2 | 0 | 0 | 0 | 0 | 0 |
| 6168 | 2002 | 7 | 500 | 423032 | 364642 | 0 | 0 | 0 | 0 | 3 | 0 | 0 | 0 | 0 | 0 |
| 6168 | 2002 | 8 | 500 | 423032 | 364642 | 0 | 0 | 0 | 1 | 1 | 0 | 0 | 0 | 0 | 0 |
| 6168 | 2002 | 9 | 500 | 423032 | 364642 | 5 | 0 | 0 | 0 | 1 | 0 | 0 | 0 | 0 | 0 |
| 6168 | 2002 | 10 | 500 | 423032 | 364642 | 5 | 0 | 0 | 0 | 2 | 0 | 0 | 0 | 0 | 0 |
| 6168 | 2002 | 11 | 500 | 423032 | 364642 | 11 | 0 | 1 | 1 | 4 | 0 | 0 | 0 | 0 | 0 |
| 6168 | 2002 | 12 | 500 | 423032 | 364642 | 10 | 0 | 0 | 0 | 3 | 8 | 0 | 0 | 0 | 0 |
| 6168 | 2003 | 1 | 500 | 423032 | 364642 | 9 | 0 | 0 | 0 | 2 | 0 | 0 | 0 | 0 | 0 |
| 6168 | 2003 | 4 | 500 | 423032 | 364642 | 11 | 0 | 0 | 3 | 1 | 0 | 0 | 0 | 0 | 0 |
| 6168 | 2003 | 5 | 500 | 423032 | 364642 | 3 | 0 | 0 | 0 | 0 | 0 | 0 | 0 | 0 | 0 |
| 6168 | 2003 | 6 | 500 | 423032 | 364642 | 0 | 0 | 0 | 0 | 0 | 0 | 0 | 0 | 0 | 0 |
| 6168 | 2003 | 7 | 500 | 423032 | 364642 | 0 | 0 | 0 | 0 | 0 | 0 | 0 | 0 | 0 | 0 |
| 6168 | 2003 | 9 | 500 | 423032 | 364642 | 1 | 0 | 0 | 0 | 0 | 0 | 0 | 0 | 0 | 0 |
| 6168 | 2003 | 10 | 500 | 423032 | 364642 | 17 | 0 | 0 | 3 | 6 | 0 | 0 | 0 | 0 | 0 |
| 6168 | 2003 | 11 | 500 | 423032 | 364642 | 11 | 0 | 0 | 1 | 1 | 0 | 0 | 0 | 0 | 0 |
| 6168 | 2003 | 12 | 500 | 423032 | 364642 | 8 | 0 | 1 | 2 | 3 | 0 | 0 | 0 | 0 | 0 |
| 6168 | 2004 | 1 | 500 | 423032 | 364642 | 3 | 0 | 0 | 0 | 3 | 4 | 0 | 0 | 0 | 0 |
| 6168 | 2004 | 2 | 500 | 423032 | 364642 | 8 | 0 | 1 | 1 | 4 | 4 | 0 | 0 | 0 | 0 |
| 6168 | 2004 | 3 | 500 | 423032 | 364642 | 6 | 0 | 0 | 3 | 4 | 0 | 0 | 0 | 0 | 0 |
| 6168 | 2004 | 4 | 500 | 423032 | 364642 | 6 | 0 | 0 | 0 | 0 | 0 | 0 | 0 | 0 | 0 |
| 6168 | 2004 | 5 | 500 | 423032 | 364642 | 5 | 0 | 0 | 1 | 0 | 0 | 0 | 0 | 0 | 0 |
| 6168 | 2004 | 6 | 500 | 423032 | 364642 | 0 | 0 | 0 | 0 | 0 | 0 | 0 | 0 | 0 | 0 |
| 6168 | 2004 | 7 | 500 | 423032 | 364642 | 1 | 0 | 0 | 0 | 1 | 0 | 0 | 0 | 0 | 0 |
| 6168 | 2004 | 8 | 500 | 423032 | 364642 | 0 | 0 | 0 | 0 | 6 | 0 | 0 | 0 | 0 | 0 |
| 6168 | 2004 | 10 | 500 | 423032 | 364642 | 8 | 0 | 0 | 0 | 3 | 0 | 0 | 0 | 0 | 0 |
| 6168 | 2004 | 11 | 500 | 423032 | 364642 | 5 | 0 | 0 | 0 | 2 | 0 | 0 | 0 | 0 | 0 |
| 6168 | 2004 | 12 | 500 | 423032 | 364642 | 9 | 0 | 0 | 1 | 3 | 0 | 0 | 0 | 0 | 0 |
| 6168 | 2005 | 1 | 500 | 423032 | 364642 | 1 | 0 | 0 | 0 | 1 | 4 | 0 | 0 | 0 | 0 |
| 6168 | 2005 | 2 | 500 | 423032 | 364642 | 9 | 0 | 0 | 2 | 4 | 4 | 0 | 0 | 0 | 0 |
| 6168 | 2005 | 3 | 500 | 423032 | 364642 | 14 | 0 | 0 | 0 | 4 | 0 | 0 | 0 | 0 | 0 |
| 6168 | 2005 | 4 | 500 | 423032 | 364642 | 2 | 0 | 0 | 0 | 1 | 0 | 0 | 0 | 0 | 0 |
| 6168 | 2005 | 5 | 500 | 423032 | 364642 | 4 | 0 | 0 | 0 | 0 | 0 | 0 | 0 | 0 | 0 |
| 6168 | 2005 | 6 | 500 | 423032 | 364642 | 1 | 0 | 0 | 0 | 0 | 0 | 0 | 0 | 0 | 0 |
| 6168 | 2005 | 7 | 500 | 423032 | 364642 | 1 | 0 | 0 | 0 | 1 | 0 | 0 | 0 | 0 | 0 |
| 6168 | 2005 | 9 | 500 | 423032 | 364642 | 1 | 0 | 0 | 0 | 0 | 0 | 0 | 0 | 0 | 0 |
| 6168 | 2008 | 1 | 500 | 423032 | 364642 | 7 | 0 | 0 | 0 | 3 | 0 | 0 | 0 | 0 | 0 |
| 6168 | 2008 | 2 | 500 | 423032 | 364642 | 5 | 0 | 1 | 1 | 4 | 4 | 0 | 0 | 0 | 0 |

| INDICATIVO | AÑO | MES | ALTITUD | LONGITUD | LATITUD | DLLUVIA | DNIEVE | DGRANIZO | DTORMENTA | DNIEBLA | DROCIO | DESCARCHA | DNIEVESUE | DINES | NDIAS |
|---|---|---|---|---|---|---|---|---|---|---|---|---|---|---|---|
| 6168 | 2008 | 3 | 500 | 423032 | 364642 | 2 | 0 | 1 | 2 | 0 | 0 | 0 | 0 | 0 | 0 |
| 6168 | 2008 | 4 | 500 | 423032 | 364642 | 9 | 0 | 0 | 3 | 0 | 0 | 0 | 0 | 0 | 0 |
| 6168 | 2008 | 5 | 500 | 423032 | 364642 | 11 | 0 | 0 | 1 | 0 | 0 | 0 | 0 | 0 | 0 |
| 6168 | 2008 | 6 | 500 | 423032 | 364642 | 1 | 0 | 0 | 0 | 0 | 0 | 0 | 0 | 0 | 0 |
| 6168 | 2008 | 7 | 500 | 423032 | 364642 | 2 | 0 | 0 | 0 | 2 | 0 | 0 | 0 | 0 | 0 |
| 6168 | 2008 | 8 | 500 | 423032 | 364642 | 1 | 0 | 0 | 0 | 1 | 0 | 0 | 0 | 0 | 0 |
| 6168 | 2008 | 9 | 500 | 423032 | 364642 | | | | 7 | 1 | 0 | 0 | 0 | 15 | 0 |
| 6168 | 2008 | 10 | 500 | 423032 | 364642 | 11 | 0 | 0 | 3 | 0 | 0 | 0 | 0 | 0 | 0 |
| 6168 | 2008 | 11 | 500 | 423032 | 364642 | 9 | 0 | 1 | 2 | 1 | 0 | 0 | 0 | 0 | 0 |
| 6168 | 2008 | 12 | 500 | 423032 | 364642 | 11 | 0 | 0 | 0 | 0 | 4 | 0 | 0 | 0 | 0 |
| 6168 | 2009 | 1 | 500 | 423032 | 364642 | 12 | 0 | 0 | 0 | 1 | 0 | 1 | 0 | 0 | 0 |
| 6168 | 2009 | 2 | 500 | 423032 | 364642 | 8 | 0 | 0 | 2 | 3 | 0 | 0 | 0 | 0 | 0 |
| 6168 | 2009 | 3 | 500 | 423032 | 364642 | 10 | 0 | 0 | 1 | 0 | 0 | 0 | 0 | 0 | 0 |
| 6168 | 2009 | 4 | 500 | 423032 | 364642 | 8 | 0 | 0 | 0 | 1 | 0 | 0 | 0 | 0 | 0 |
| 6168 | 2009 | 5 | 500 | 423032 | 364642 | 2 | 0 | 0 | 2 | 0 | 0 | 0 | 0 | 0 | 0 |
| 6168 | 2009 | 6 | 500 | 423032 | 364642 | 2 | 0 | 0 | 0 | 0 | 0 | 0 | 0 | 0 | 0 |
| 6168 | 2009 | 7 | 500 | 423032 | 364642 | 0 | 0 | 0 | 0 | 0 | 0 | 0 | 0 | 0 | 0 |
| 6168 | 2009 | 8 | 500 | 423032 | 364642 | 1 | 0 | 0 | 0 | 0 | 0 | 0 | 0 | 0 | 0 |
| 6168 | 2009 | 9 | 500 | 423032 | 364642 | 12 | 0 | 0 | 2 | 0 | 0 | 0 | 0 | 0 | 0 |
| 6168 | 2009 | 10 | 500 | 423032 | 364642 | 3 | 0 | 0 | 1 | 0 | 0 | 0 | 0 | 0 | 0 |
| 6168 | 2009 | 11 | 500 | 423032 | 364642 | 3 | 0 | 0 | 1 | 1 | 0 | 0 | 0 | 0 | 0 |
| 6168 | 2009 | 12 | 500 | 423032 | 364642 | 13 | 0 | 0 | 5 | 5 | 0 | 0 | 0 | 0 | 0 |
| 6168 | 2010 | 1 | 500 | 423032 | 364642 | 11 | 2 | 0 | 3 | 1 | 0 | 0 | 0 | 0 | 0 |
| 6168 | 2010 | 2 | 500 | 423032 | 364642 | 22 | 0 | 0 | 1 | 4 | 0 | 0 | 0 | 0 | 0 |
| 6168 | 2010 | 3 | 500 | 423032 | 364642 | 15 | 0 | 0 | 0 | 2 | 4 | 0 | 0 | 0 | 0 |
| 6168 | 2010 | 4 | 500 | 423032 | 364642 | 9 | 0 | 0 | 3 | 3 | 0 | 0 | 0 | 0 | 0 |
| 6168 | 2010 | 5 | 500 | 423032 | 364642 | 4 | 0 | 0 | 0 | 0 | 0 | 0 | 0 | 0 | 0 |
| 6168 | 2010 | 6 | 500 | 423032 | 364642 | 2 | 0 | 0 | 0 | 0 | 0 | 0 | 0 | 0 | 0 |
| 6168 | 2010 | 7 | 500 | 423032 | 364642 | 5 | 0 | 0 | 0 | 0 | 0 | 0 | 0 | 0 | 0 |
| 6168 | 2010 | 8 | 500 | 423032 | 364642 | 7 | 0 | 0 | 2 | 0 | 0 | 0 | 0 | 0 | 0 |
| 6168 | 2010 | 9 | 500 | 423032 | 364642 | 9 | 0 | 0 | 2 | 0 | 0 | 0 | 0 | 0 | 0 |
| 6168 | 2010 | 10 | 500 | 423032 | 364642 | 4 | 0 | 0 | 1 | 0 | 5 | 0 | 0 | 0 | 0 |
| 6168 | 2010 | 11 | 500 | 423032 | 364642 | 11 | 0 | 0 | 0 | 0 | 3 | 0 | 0 | 0 | 0 |
| 6168 | 2010 | 12 | 500 | 423032 | 364642 | 16 | 0 | 0 | 7 | 4 | 4 | 0 | 0 | 0 | 0 |
| 6168 | 2011 | 1 | 500 | 423032 | 364642 | 10 | 0 | 0 | 0 | 3 | 6 | 0 | 0 | 0 | 0 |
| 6168 | 2011 | 2 | 500 | 423032 | 364642 | 5 | 0 | 0 | 0 | 0 | 7 | 0 | 0 | 0 | 0 |
| 6168 | 2011 | 3 | 500 | 423032 | 364642 | 16 | 0 | 0 | 2 | 5 | 1 | 0 | 0 | 0 | 0 |
| 6168 | 2011 | 4 | 500 | 423032 | 364642 | 12 | 0 | 0 | 2 | 0 | 1 | 0 | 0 | 0 | 0 |
| 6168 | 2011 | 5 | 500 | 423032 | 364642 | 8 | 0 | 0 | 3 | 1 | 0 | 0 | 0 | 0 | 0 |
| 6168 | 2011 | 6 | 500 | 423032 | 364642 | 4 | 0 | 0 | 2 | 2 | 0 | 0 | 0 | 0 | 0 |
| 6168 | 2011 | 7 | 500 | 423032 | 364642 | 2 | 0 | 0 | 0 | 1 | 0 | 0 | 0 | 0 | 0 |
| 6168 | 2011 | 8 | 500 | 423032 | 364642 | 4 | 0 | 0 | 0 | 0 | 0 | 0 | 0 | 0 | 0 |
| 6168 | 2011 | 9 | 500 | 423032 | 364642 | 2 | 0 | 0 | 1 | 0 | 2 | 0 | 0 | 0 | 0 |
| 6168 | 2011 | 10 | 500 | 423032 | 364642 | 6 | 0 | 0 | 2 | 2 | 0 | 0 | 0 | 0 | 0 |
| 6168 | 2011 | 11 | 500 | 423032 | 364642 | 9 | 0 | 0 | 3 | 1 | 6 | 0 | 0 | 0 | 0 |
| 6168 | 2011 | 12 | 500 | 423032 | 364642 | 2 | 0 | 0 | 0 | 0 | 5 | 0 | 0 | 0 | 0 |
| 6168 | 2012 | 1 | 500 | 423032 | 364642 | 4 | 0 | 0 | 1 | 0 | 10 | 0 | 0 | 0 | 0 |
| 6168 | 2012 | 2 | 500 | 423032 | 364642 | 3 | 0 | 0 | 0 | 1 | 7 | 0 | 0 | 0 | 1 |
| 6168 | 2012 | 3 | 500 | 423032 | 364642 | 3 | 0 | 0 | 1 | 0 | 1 | 0 | 0 | 0 | 0 |

| INDICATIVO | AÑO | MES | ALTITUD | LONGITUD | LATITUD | DLLUVIA | DNIEVE | DGRANIZO | DTORMENTA | DNIEBLA | DROCIO | DESCARCHA | DNIEVESUE | DINES | NDIAS |
|---|---|---|---|---|---|---|---|---|---|---|---|---|---|---|---|
| 6168 | 2012 | 4 | 500 | 423032 | 364642 | 9 | 0 | 2 | 1 | 0 | 0 | 0 | 0 | 0 | 0 |
| 6168 | 2012 | 5 | 500 | 423032 | 364642 | 3 | 0 | 1 | 2 | 1 | 0 | 0 | 0 | 0 | 0 |
| 6168 | 2012 | 6 | 500 | 423032 | 364642 | 1 | 0 | 0 | 0 | 0 | 0 | 0 | 0 | 0 | 0 |
| 6168 | 2012 | 7 | 500 | 423032 | 364642 | 1 | 0 | 0 | 1 | 0 | 0 | 0 | 0 | 0 | 0 |
| 6168 | 2012 | 8 | 500 | 423032 | 364642 | 2 | 0 | 0 | 0 | 0 | 0 | 0 | 0 | 0 | 0 |
| 6168 | 2012 | 9 | 500 | 423032 | 364642 | 5 | 0 | 0 | 1 | 0 | 0 | 0 | 0 | 0 | 0 |
| 6168 | 2012 | 10 | 500 | 423032 | 364642 | 5 | 0 | 0 | 2 | 0 | 0 | 0 | 0 | 0 | 0 |
| 6168 | 2012 | 11 | 500 | 423032 | 364642 | 14 | 0 | 1 | 6 | 9 | 1 | 0 | 0 | 0 | 0 |
| 6168 | 2012 | 12 | 500 | 423032 | 364642 | 7 | 0 | 0 | 0 | 3 | 0 | 0 | 0 | 0 | 0 |
| 6168 | 2013 | 1 | 500 | 423032 | 364642 | 12 | 0 | 0 | 0 | 2 | 6 | 0 | 0 | 0 | 0 |
| 6168 | 2013 | 2 | 500 | 423032 | 364642 | 4 | 0 | 1 | 2 | 0 | 1 | 0 | 0 | 0 | 0 |
| 6168 | 2013 | 3 | 500 | 423032 | 364642 | 18 | 0 | 0 | 2 | 3 | 0 | 0 | 0 | 0 | 0 |
| 6168 | 2013 | 4 | 500 | 423032 | 364642 | 13 | 0 | 0 | 0 | 3 | 6 | 0 | 0 | 0 | 0 |
| 6168 | 2013 | 5 | 500 | 423032 | 364642 | 10 | 0 | 0 | 0 | 3 | 1 | 0 | 0 | 0 | 0 |
| 6168 | 2013 | 6 | 500 | 423032 | 364642 | 2 | 0 | 0 | 0 | 2 | 0 | 0 | 0 | 0 | 0 |
| 6168 | 2013 | 7 | 500 | 423032 | 364642 | 1 | 0 | 0 | 0 | 0 | 0 | 0 | 0 | 0 | 0 |
| 6168 | 2013 | 8 | 500 | 423032 | 364642 | 4 | 0 | 0 | 2 | 0 | 0 | 0 | 0 | 0 | 0 |
| 6168 | 2013 | 9 | 500 | 423032 | 364642 | 7 | 0 | 0 | 2 | 1 | 4 | 0 | 0 | 0 | 0 |
| 6168 | 2013 | 10 | 500 | 423032 | 364642 | 6 | 0 | 0 | 2 | 0 | 0 | 0 | 0 | 0 | 0 |
| 6168 | 2013 | 11 | 500 | 423032 | 364642 | 5 | 0 | 0 | 0 | 0 | 2 | 0 | 0 | 0 | 0 |
| 6170 | 1991 | 2 | 100 | 425572 | 364625 | 8 | 0 | 0 | 0 | 0 | 0 | 0 | 0 | 0 | 0 |
| 6170 | 1991 | 3 | 100 | 425572 | 364625 | 8 | 0 | 0 | 0 | 0 | 0 | 0 | 0 | 0 | 0 |
| 6170 | 1991 | 4 | 100 | 425572 | 364625 | 8 | 0 | 0 | 0 | 0 | 0 | 0 | 0 | 0 | 0 |
| 6170 | 1991 | 10 | 100 | 425572 | 364625 | 7 | 0 | 0 | 0 | 0 | 0 | 0 | 0 | 0 | 0 |
| 6170 | 1991 | 11 | 100 | 425572 | 364625 | 2 | 0 | 0 | 0 | 0 | 0 | 0 | 0 | 0 | 0 |
| 6170 | 1991 | 12 | 100 | 425572 | 364625 | 6 | 0 | 0 | 0 | 0 | 0 | 0 | 0 | 0 | 0 |
| 6170 | 1992 | 1 | 100 | 425572 | 364625 | 4 | 0 | 0 | 0 | 0 | 0 | 0 | 0 | 0 | 0 |
| 6170 | 1992 | 2 | 100 | 425572 | 364625 | 5 | 0 | 0 | 0 | 0 | 0 | 0 | 0 | 0 | 0 |
| 6170 | 1992 | 3 | 100 | 425572 | 364625 | 3 | 0 | 0 | 0 | 0 | 0 | 0 | 0 | 0 | 0 |
| 6170 | 1992 | 4 | 100 | 425572 | 364625 | | | | | | | | | 4 | 0 |
| 6170 | 1992 | 5 | 100 | 425572 | 364625 | 0 | 0 | 0 | 0 | 0 | 0 | 0 | 0 | 0 | 0 |
| 6170 | 1992 | 6 | 100 | 425572 | 364625 | | | | | | | | | 6 | 0 |
| 6170 | 1992 | 7 | 100 | 425572 | 364625 | | | | | | | | | 1 | 0 |
| 6170 | 1992 | 8 | 100 | 425572 | 364625 | 0 | 0 | 0 | 0 | 0 | 0 | 0 | 0 | 0 | 0 |
| 6170 | 1992 | 9 | 100 | 425572 | 364625 | | | | | | | | | 2 | 0 |
| 6170 | 1992 | 10 | 100 | 425572 | 364625 | | | | | | | | | 7 | 0 |
| 6170 | 1992 | 11 | 100 | 425572 | 364625 | | | | | | | | | 4 | 0 |
| 6170 | 1992 | 12 | 100 | 425572 | 364625 | | | | | | | | | 3 | 0 |
| 6170 | 1993 | 1 | 100 | 425572 | 364625 | | | | | | | | | 3 | 0 |
| 6170 | 1993 | 2 | 100 | 425572 | 364625 | | | | | | | | | 8 | 0 |
| 6170 | 1993 | 3 | 100 | 425572 | 364625 | | | | | | | | | 5 | 0 |
| 6170 | 1993 | 4 | 100 | 425572 | 364625 | | | | | | | | | 6 | 0 |
| 6170 | 1993 | 5 | 100 | 425572 | 364625 | | | | | | | | | 9 | 0 |
| 6170 | 1993 | 6 | 100 | 425572 | 364625 | 0 | 0 | 0 | 0 | 0 | 0 | 0 | 0 | 0 | 0 |
| 6170 | 1993 | 9 | 100 | 425572 | 364625 | | | | | | | | | 1 | 0 |
| 6170 | 1993 | 10 | 100 | 425572 | 364625 | | | | | | | | | 14 | 0 |
| 6170 | 1993 | 11 | 100 | 425572 | 364625 | | | | | | | | | 8 | 0 |
| 6170 | 1993 | 12 | 100 | 425572 | 364625 | 0 | 0 | 0 | 0 | 0 | 0 | 0 | 0 | 0 | 0 |
| 6170 | 1994 | 1 | 100 | 425572 | 364625 | | | | | | | | | 3 | 0 |

| INDICATIVO | AÑO | MES | ALTITUD | LONGITUD | LATITUD | DLLUVIA | DNIEVE | DGRANIZO | DTORMENTA | DNIEBLA | DROCIO | DESCARCHA | DNIEVESUE | DINES | NDIAS |
|---|---|---|---|---|---|---|---|---|---|---|---|---|---|---|---|
| 6170 | 1994 | 2 | 100 | 425572 | 364625 | | | | | | | | | 3 | 0 |
| 6170 | 1994 | 3 | 100 | 425572 | 364625 | | | | | | | | | 3 | 0 |
| 6170 | 1994 | 4 | 100 | 425572 | 364625 | | | | | | | | | 7 | 0 |
| 6170 | 1994 | 5 | 100 | 425572 | 364625 | | | | | | | | | 4 | 0 |
| 6170 | 1994 | 6 | 100 | 425572 | 364625 | 0 | 0 | 0 | 0 | 0 | 0 | 0 | 0 | 0 | 0 |
| 6170 | 1994 | 7 | 100 | 425572 | 364625 | 0 | 0 | 0 | 0 | 0 | 0 | 0 | 0 | 0 | 0 |
| 6170 | 1994 | 8 | 100 | 425572 | 364625 | | | | | | | | | 1 | 0 |
| 6170 | 1994 | 9 | 100 | 425572 | 364625 | | | | | | | | | 3 | 0 |
| 6170 | 1994 | 10 | 100 | 425572 | 364625 | | | | | | | | | 7 | 0 |
| 6170 | 1994 | 11 | 100 | 425572 | 364625 | | | | | | | | | 4 | 0 |
| 6170 | 1994 | 12 | 100 | 425572 | 364625 | | | | | | | | | 1 | 0 |
| 6170 | 1995 | 1 | 100 | 425572 | 364625 | | | | | | | | | 3 | 0 |
| 6170 | 1995 | 2 | 100 | 425572 | 364625 | | | | | | | | | 3 | 0 |
| 6170 | 1995 | 3 | 100 | 425572 | 364625 | | | | | | | | | 3 | 0 |
| 6170 | 1995 | 4 | 100 | 425572 | 364625 | | | | | | | | | 2 | 0 |
| 6170 | 1995 | 5 | 100 | 425572 | 364625 | 0 | 0 | 0 | 0 | 0 | 0 | 0 | 0 | 0 | 0 |
| 6170 | 1995 | 6 | 100 | 425572 | 364625 | 0 | 0 | 0 | 0 | 0 | 0 | 0 | 0 | 0 | 0 |
| 6170 | 1995 | 7 | 100 | 425572 | 364625 | 0 | 0 | 0 | 0 | 0 | 0 | 0 | 0 | 0 | 0 |
| 6170 | 1995 | 8 | 100 | 425572 | 364625 | | | | | | | | | 1 | 0 |
| 6170 | 1995 | 9 | 100 | 425572 | 364625 | 0 | 0 | 0 | 0 | 0 | 0 | 0 | 0 | 0 | 0 |
| 6170 | 1995 | 11 | 100 | 425572 | 364625 | | | | | | | | | 7 | 0 |
| 6170 | 1995 | 12 | 100 | 425572 | 364625 | | | | | | | | | 15 | 0 |
| 6170 | 1996 | 1 | 100 | 425572 | 364625 | | | | | | | | | 22 | 0 |
| 6170 | 1996 | 2 | 100 | 425572 | 364625 | | | | | | | | | 4 | 0 |
| 6170 | 1996 | 3 | 100 | 425572 | 364625 | | | | | | | | | 6 | 0 |
| 6170 | 1996 | 4 | 100 | 425572 | 364625 | | | | | | | | | 4 | 0 |
| 6170 | 1996 | 5 | 100 | 425572 | 364625 | | | | | | | | | 7 | 0 |
| 6170 | 1996 | 6 | 100 | 425572 | 364625 | 0 | 0 | 0 | 0 | 0 | 0 | 0 | 0 | 0 | 0 |
| 6170 | 1996 | 7 | 100 | 425572 | 364625 | 0 | 0 | 0 | 0 | 0 | 0 | 0 | 0 | 0 | 0 |
| 6170 | 1996 | 8 | 100 | 425572 | 364625 | 0 | 0 | 0 | 0 | 0 | 0 | 0 | 0 | 0 | 0 |
| 6170 | 1996 | 9 | 100 | 425572 | 364625 | | | | | | | | | 2 | 0 |
| 6170 | 1996 | 10 | 100 | 425572 | 364625 | | | | | | | | | 1 | 0 |
| 6170 | 1996 | 11 | 100 | 425572 | 364625 | | | | | | | | | 5 | 0 |
| 6170 | 1996 | 12 | 100 | 425572 | 364625 | | | | | | | | | 17 | 0 |
| 6170 | 1997 | 1 | 100 | 425572 | 364625 | | | | | | | | | 22 | 0 |
| 6170 | 1997 | 2 | 100 | 425572 | 364625 | 0 | 0 | 0 | 0 | 0 | 0 | 0 | 0 | 0 | 0 |
| 6170 | 1997 | 3 | 100 | 425572 | 364625 | 0 | 0 | 0 | 0 | 0 | 0 | 0 | 0 | 0 | 0 |
| 6170 | 1997 | 4 | 100 | 425572 | 364625 | | | | | | | | | 6 | 0 |
| 6170 | 1997 | 5 | 100 | 425572 | 364625 | | | | | | | | | 5 | 0 |
| 6170 | 1997 | 6 | 100 | 425572 | 364625 | | | | | | | | | 4 | 0 |
| 6170 | 1997 | 7 | 100 | 425572 | 364625 | 0 | 0 | 0 | 0 | 0 | 0 | 0 | 0 | 0 | 0 |
| 6170 | 1997 | 8 | 100 | 425572 | 364625 | | | | | | | | | 2 | 0 |
| 6170 | 1997 | 10 | 100 | 425572 | 364625 | | | | | | | | | 5 | 0 |
| 6170 | 1997 | 11 | 100 | 425572 | 364625 | | | | | | | | | 11 | 0 |
| 6170 | 1997 | 12 | 100 | 425572 | 364625 | | | | | | | | | 11 | 0 |
| 6170 | 1998 | 1 | 100 | 425572 | 364625 | | | | | | | | | 8 | 0 |
| 6170 | 1998 | 2 | 100 | 425572 | 364625 | | | | | | | | | 7 | 0 |
| 6170 | 1998 | 3 | 100 | 425572 | 364625 | | | | | | | | | 2 | 0 |
| 6170 | 1998 | 4 | 100 | 425572 | 364625 | | | | | | | | | 3 | 0 |

| INDICATIVO | AÑO | MES | ALTITUD | LONGITUD | LATITUD | DLLUVIA | DNIEVE | DGRANIZO | DTORMENTA | DNIEBLA | DROCIO | DESCARCHA | DNIEVESUE | DINES | NDIAS |
|---|---|---|---|---|---|---|---|---|---|---|---|---|---|---|---|
| 6170 | 1998 | 5 | 100 | 425572 | 364625 | | | | | | | | | 8 | 0 |
| 6170 | 1998 | 6 | 100 | 425572 | 364625 | | | | | | | | | 3 | 0 |
| 6170 | 1998 | 10 | 100 | 425572 | 364625 | 0 | 0 | 0 | 0 | 0 | 0 | 0 | 0 | 0 | 0 |
| 6170 | 1998 | 11 | 100 | 425572 | 364625 | | | | | | | | | 3 | 0 |
| 6170 | 1998 | 12 | 100 | 425572 | 364625 | | | | | | | | | 6 | 0 |
| 6170 | 1999 | 1 | 100 | 425572 | 364625 | | | | | | | | | 4 | 0 |
| 6170 | 1999 | 2 | 100 | 425572 | 364625 | | | | | | | | | 5 | 0 |
| 6170 | 1999 | 3 | 100 | 425572 | 364625 | | | | | | | | | 7 | 0 |
| 6170 | 1999 | 4 | 100 | 425572 | 364625 | | | | | | | | | 2 | 0 |
| 6170 | 1999 | 5 | 100 | 425572 | 364625 | | | | | | | | | 2 | 0 |
| 6170 | 1999 | 6 | 100 | 425572 | 364625 | 0 | 0 | 0 | 0 | 0 | 0 | 0 | 0 | 0 | 0 |
| 6170 | 1999 | 7 | 100 | 425572 | 364625 | 0 | 0 | 0 | 0 | 0 | 0 | 0 | 0 | 0 | 0 |
| 6170 | 1999 | 8 | 100 | 425572 | 364625 | 0 | 0 | 0 | 0 | 0 | 0 | 0 | 0 | 0 | 0 |
| 6170 | 1999 | 9 | 100 | 425572 | 364625 | | | | | | | | | 2 | 0 |
| 6170 | 1999 | 10 | 100 | 425572 | 364625 | | | | | | | | | 9 | 0 |
| 6170 | 1999 | 11 | 100 | 425572 | 364625 | | | | | | | | | 3 | 0 |
| 6170 | 1999 | 12 | 100 | 425572 | 364625 | | | | | | | | | 4 | 0 |
| 6170 | 2000 | 1 | 100 | 425572 | 364625 | | | | | | | | | 7 | 0 |
| 6170 | 2000 | 2 | 100 | 425572 | 364625 | 0 | 0 | 0 | 0 | 0 | 0 | 0 | 0 | 0 | 0 |
| 6170 | 2000 | 3 | 100 | 425572 | 364625 | | | | | | | | | 3 | 0 |
| 6170 | 2000 | 4 | 100 | 425572 | 364625 | | | | | | | | | 13 | 0 |
| 6170 | 2000 | 5 | 100 | 425572 | 364625 | | | | | | | | | 10 | 0 |
| 6170 | 2000 | 6 | 100 | 425572 | 364625 | | | | | | | | | 1 | 0 |
| 6170 | 2000 | 7 | 100 | 425572 | 364625 | 0 | 0 | 0 | 0 | 0 | 0 | 0 | 0 | 0 | 0 |
| 6170 | 2000 | 8 | 100 | 425572 | 364625 | 0 | 0 | 0 | 0 | 0 | 0 | 0 | 0 | 0 | 0 |
| 6170 | 2000 | 10 | 100 | 425572 | 364625 | | | | | | | | | 7 | 0 |
| 6170 | 2000 | 11 | 100 | 425572 | 364625 | | | | | | | | | 10 | 0 |
| 6170 | 2000 | 12 | 100 | 425572 | 364625 | | | | | | | | | 12 | 0 |
| 6170 | 2001 | 1 | 100 | 425572 | 364625 | | | | | | | | | 11 | 0 |
| 6170 | 2001 | 2 | 100 | 425572 | 364625 | | | | | | | | | 4 | 0 |
| 6170 | 2001 | 3 | 100 | 425572 | 364625 | | | | | | | | | 6 | 0 |
| 6170 | 2001 | 4 | 100 | 425572 | 364625 | 0 | 0 | 0 | 0 | 0 | 0 | 0 | 0 | 0 | 0 |
| 6170 | 2001 | 5 | 100 | 425572 | 364625 | | | | | | | | | 5 | 0 |
| 6170 | 2001 | 6 | 100 | 425572 | 364625 | 0 | 0 | 0 | 0 | 0 | 0 | 0 | 0 | 0 | 0 |
| 6170 | 2001 | 7 | 100 | 425572 | 364625 | 0 | 0 | 0 | 0 | 0 | 0 | 0 | 0 | 0 | 0 |
| 6170 | 2001 | 8 | 100 | 425572 | 364625 | 0 | 0 | 0 | 0 | 0 | 0 | 0 | 0 | 0 | 0 |
| 6170 | 2001 | 9 | 100 | 425572 | 364625 | | | | | | | | | 6 | 0 |
| 6170 | 2001 | 10 | 100 | 425572 | 364625 | | | | | | | | | 6 | 0 |
| 6170 | 2001 | 11 | 100 | 425572 | 364625 | | | | | | | | | 6 | 0 |
| 6170 | 2001 | 12 | 100 | 425572 | 364625 | | | | | | | | | 14 | 0 |
| 6170 | 2002 | 1 | 100 | 425572 | 364625 | | | | | | | | | 2 | 0 |
| 6170 | 2002 | 2 | 100 | 425572 | 364625 | | | | | | | | | 1 | 0 |
| 6170 | 2002 | 3 | 100 | 425572 | 364625 | | | | | | | | | 11 | 0 |
| 6170 | 2002 | 4 | 100 | 425572 | 364625 | | | | | | | | | 10 | 0 |
| 6170 | 2002 | 5 | 100 | 425572 | 364625 | | | | | | | | | 5 | 0 |
| 6170 | 2002 | 6 | 100 | 425572 | 364625 | | | | | | | | | 2 | 0 |
| 6170 | 2002 | 7 | 100 | 425572 | 364625 | 0 | 0 | 0 | 0 | 0 | 0 | 0 | 0 | 0 | 0 |
| 6170 | 2002 | 8 | 100 | 425572 | 364625 | | | | | | | | | 1 | 0 |
| 6170 | 2002 | 9 | 100 | 425572 | 364625 | | | | | | | | | 2 | 0 |

| INDICATIVO | AÑO | MES | ALTITUD | LONGITUD | LATITUD | DLLUVIA | DNIEVE | DGRANIZO | DTORMENTA | DNIEBLA | DROCIO | DESCARCHA | DNIEVESUE | DINES | NDIAS |
|---|---|---|---|---|---|---|---|---|---|---|---|---|---|---|---|
| 6170 | 2002 | 10 | 100 | 425572 | 364625 | | | | | | | | | 6 | 0 |
| 6170 | 2002 | 11 | 100 | 425572 | 364625 | | | | | | | | | 10 | 0 |
| 6170 | 2002 | 12 | 100 | 425572 | 364625 | | | | | | | | | 9 | 0 |
| 6170 | 2003 | 1 | 100 | 425572 | 364625 | | | | | | | | | 6 | 0 |
| 6170 | 2003 | 2 | 100 | 425572 | 364625 | | | | | | | | | 7 | 0 |
| 6170 | 2003 | 3 | 100 | 425572 | 364625 | | | | | | | | | 6 | 0 |
| 6170 | 2003 | 4 | 100 | 425572 | 364625 | | | | | | | | | 9 | 0 |
| 6170 | 2003 | 5 | 100 | 425572 | 364625 | | | | | | | | | 2 | 0 |
| 6170 | 2003 | 6 | 100 | 425572 | 364625 | 0 | 0 | 0 | 0 | 0 | 0 | 0 | 0 | 0 | 0 |
| 6170 | 2003 | 7 | 100 | 425572 | 364625 | 0 | 0 | 0 | 0 | 0 | 0 | 0 | 0 | 0 | 0 |
| 6170 | 2003 | 8 | 100 | 425572 | 364625 | 0 | 0 | 0 | 0 | 0 | 0 | 0 | 0 | 0 | 0 |
| 6170 | 2003 | 10 | 100 | 425572 | 364625 | | | | | | | | | 17 | 0 |
| 6170 | 2003 | 11 | 100 | 425572 | 364625 | | | | | | | | | 9 | 0 |
| 6170 | 2003 | 12 | 100 | 425572 | 364625 | | | | | | | | | 9 | 0 |
| 6170 | 2004 | 1 | 100 | 425572 | 364625 | | | | | | | | | 3 | 0 |
| 6170 | 2004 | 2 | 100 | 425572 | 364625 | | | | | | | | | 8 | 0 |
| 6170 | 2004 | 3 | 100 | 425572 | 364625 | | | | | | | | | 8 | 0 |
| 6170 | 2004 | 4 | 100 | 425572 | 364625 | | | | | | | | | 7 | 0 |
| 6170 | 2004 | 5 | 100 | 425572 | 364625 | | | | | | | | | 7 | 0 |
| 6170 | 2004 | 6 | 100 | 425572 | 364625 | 0 | 0 | 0 | 0 | 0 | 0 | 0 | 0 | 0 | 0 |
| 6170 | 2004 | 7 | 100 | 425572 | 364625 | 0 | 0 | 0 | 0 | 0 | 0 | 0 | 0 | 0 | 0 |
| 6170 | 2004 | 9 | 100 | 425572 | 364625 | | | | | | | | | 2 | 0 |
| 6170 | 2004 | 10 | 100 | 425572 | 364625 | | | | | | | | | 9 | 0 |
| 6170 | 2004 | 11 | 100 | 425572 | 364625 | | | | | | | | | 3 | 0 |
| 6170 | 2004 | 12 | 100 | 425572 | 364625 | | | | | | | | | 9 | 0 |
| 6170 | 2005 | 1 | 100 | 425572 | 364625 | | | | | | | | | 1 | 0 |
| 6170 | 2005 | 2 | 100 | 425572 | 364625 | | | | | | | | | 7 | 0 |
| 6170 | 2005 | 3 | 100 | 425572 | 364625 | | | | | | | | | 11 | 0 |
| 6170 | 2005 | 4 | 100 | 425572 | 364625 | | | | | | | | | 1 | 0 |
| 6170 | 2005 | 5 | 100 | 425572 | 364625 | | | | | | | | | 2 | 0 |
| 6170 | 2005 | 6 | 100 | 425572 | 364625 | 0 | 0 | 0 | 0 | 0 | 0 | 0 | 0 | 0 | 0 |
| 6170 | 2005 | 7 | 100 | 425572 | 364625 | 0 | 0 | 0 | 0 | 0 | 0 | 0 | 0 | 0 | 0 |
| 6170 | 2005 | 8 | 100 | 425572 | 364625 | | | | | | | | | 2 | 0 |
| 6170 | 2005 | 9 | 100 | 425572 | 364625 | | | | | | | | | 2 | 0 |
| 6170 | 2005 | 10 | 100 | 425572 | 364625 | | | | | | | | | 8 | 0 |
| 6170 | 2005 | 11 | 100 | 425572 | 364625 | | | | | | | | | 5 | 0 |
| 6170 | 2005 | 12 | 100 | 425572 | 364625 | | | | | | | | | 4 | 0 |
| 6170 | 2006 | 1 | 100 | 425572 | 364625 | | | | | | | | | 11 | 0 |
| 6170 | 2006 | 2 | 100 | 425572 | 364625 | | | | | | | | | 8 | 0 |
| 6170 | 2006 | 3 | 100 | 425572 | 364625 | | | | | | | | | 7 | 0 |
| 6170 | 2006 | 4 | 100 | 425572 | 364625 | | | | | | | | | 4 | 0 |
| 6170 | 2006 | 5 | 100 | 425572 | 364625 | | | | | | | | | 6 | 0 |
| 6170 | 2006 | 6 | 100 | 425572 | 364625 | 0 | 0 | 0 | 0 | 0 | 0 | 0 | 0 | 0 | 0 |
| 6170 | 2006 | 7 | 100 | 425572 | 364625 | 0 | 0 | 0 | 0 | 0 | 0 | 0 | 0 | 0 | 0 |
| 6170 | 2006 | 8 | 100 | 425572 | 364625 | | | | | | | | | 1 | 0 |
| 6170 | 2006 | 9 | 100 | 425572 | 364625 | | | | | | | | | 2 | 0 |
| 6170 | 2006 | 10 | 100 | 425572 | 364625 | | | | | | | | | 7 | 0 |
| 6170 | 2006 | 11 | 100 | 425572 | 364625 | | | | | | | | | 8 | 0 |
| 6170 | 2006 | 12 | 100 | 425572 | 364625 | | | | | | | | | 5 | 0 |

| INDICATIVO | AÑO | MES | ALTITUD | LONGITUD | LATITUD | DLLUVIA | DNIEVE | DGRANIZO | DTORMENTA | DNIEBLA | DROCIO | DESCARCHA | DNIEVESUE | DINES | NDIAS |
|---|---|---|---|---|---|---|---|---|---|---|---|---|---|---|---|
| 6170 | 2007 | 1 | 100 | 425572 | 364625 | | | | | | | | | 4 | 0 |
| 6170 | 2007 | 2 | 100 | 425572 | 364625 | | | | | | | | | 9 | 0 |
| 6170 | 2007 | 3 | 100 | 425572 | 364625 | | | | | | | | | 3 | 0 |
| 6170 | 2007 | 4 | 100 | 425572 | 364625 | | | | | | | | | 12 | 0 |
| 6170 | 2007 | 5 | 100 | 425572 | 364625 | | | | | | | | | 7 | 0 |
| 6170 | 2007 | 6 | 100 | 425572 | 364625 | 0 | 0 | 0 | 0 | 0 | 0 | 0 | 0 | 0 | 0 |
| 6170 | 2007 | 7 | 100 | 425572 | 364625 | 0 | 0 | 0 | 0 | 0 | 0 | 0 | 0 | 0 | 0 |
| 6170 | 2007 | 8 | 100 | 425572 | 364625 | | | | | | | | | 1 | 0 |
| 6170 | 2007 | 9 | 100 | 425572 | 364625 | | | | | | | | | 6 | 0 |
| 6170 | 2007 | 10 | 100 | 425572 | 364625 | | | | | | | | | 6 | 0 |
| 6170 | 2007 | 11 | 100 | 425572 | 364625 | | | | | | | | | 4 | 0 |
| 6170 | 2007 | 12 | 100 | 425572 | 364625 | | | | | | | | | 7 | 0 |
| 6170 | 2008 | 1 | 100 | 425572 | 364625 | | | | | | | | | 5 | 0 |
| 6170 | 2008 | 2 | 100 | 425572 | 364625 | | | | | | | | | 6 | 0 |
| 6170 | 2008 | 3 | 100 | 425572 | 364625 | | | | | | | | | 2 | 0 |
| 6170 | 2008 | 4 | 100 | 425572 | 364625 | | | | | | | | | 9 | 0 |
| 6170 | 2008 | 6 | 100 | 425572 | 364625 | | | | | | | | | 1 | 0 |
| 6170 | 2008 | 9 | 100 | 425572 | 364625 | | | | | | | | | 8 | 0 |
| 6170 | 2008 | 10 | 100 | 425572 | 364625 | | | | | | | | | 5 | 0 |
| 6170 | 2008 | 11 | 100 | 425572 | 364625 | | | | | | | | | 7 | 0 |
| 6170 | 2008 | 12 | 100 | 425572 | 364625 | | | | | | | | | 6 | 0 |
| 6170 | 2009 | 1 | 100 | 425572 | 364625 | | | | | | | | | 6 | 0 |
| 6170 | 2009 | 2 | 100 | 425572 | 364625 | | | | | | | | | 6 | 0 |
| 6170 | 2009 | 3 | 100 | 425572 | 364625 | | | | | | | | | 8 | 0 |
| 6170 | 2009 | 4 | 100 | 425572 | 364625 | | | | | | | | | 8 | 0 |
| 6170 | 2009 | 5 | 100 | 425572 | 364625 | | | | | | | | | 2 | 0 |
| 6170 | 2009 | 6 | 100 | 425572 | 364625 | 0 | 0 | 0 | 0 | 0 | 0 | 0 | 0 | 0 | 0 |
| 6170 | 2009 | 7 | 100 | 425572 | 364625 | 0 | 0 | 0 | 0 | 0 | 0 | 0 | 0 | 0 | 0 |
| 6170 | 2009 | 8 | 100 | 425572 | 364625 | 0 | 0 | 0 | 0 | 0 | 0 | 0 | 0 | 0 | 0 |
| 6170 | 2009 | 9 | 100 | 425572 | 364625 | | | | | | | | | 7 | 0 |
| 6170 | 2009 | 10 | 100 | 425572 | 364625 | | | | | | | | | 2 | 0 |
| 6170 | 2009 | 11 | 100 | 425572 | 364625 | | | | | | | | | 4 | 0 |
| 6170 | 2009 | 12 | 100 | 425572 | 364625 | | | | | | | | | 11 | 0 |
| 6170 | 2010 | 1 | 100 | 425572 | 364625 | | | | | | | | | 14 | 0 |
| 6170 | 2010 | 2 | 100 | 425572 | 364625 | | | | | | | | | 19 | 0 |
| 6170 | 2010 | 3 | 100 | 425572 | 364625 | | | | | | | | | 13 | 0 |
| 6170 | 2010 | 4 | 100 | 425572 | 364625 | | | | | | | | | 7 | 0 |
| 6170 | 2010 | 5 | 100 | 425572 | 364625 | | | | | | | | | 3 | 0 |
| 6170 | 2010 | 6 | 100 | 425572 | 364625 | | | | | | | | | 1 | 0 |
| 6170 | 2010 | 7 | 100 | 425572 | 364625 | | | | | | | | | 1 | 0 |
| 6170 | 2010 | 8 | 100 | 425572 | 364625 | | | | | | | | | 2 | 0 |
| 6170 | 2010 | 9 | 100 | 425572 | 364625 | | | | | | | | | 4 | 0 |
| 6170 | 2010 | 10 | 100 | 425572 | 364625 | | | | | | | | | 3 | 0 |
| 6170 | 2010 | 11 | 100 | 425572 | 364625 | | | | | | | | | 8 | 0 |
| 6170 | 2010 | 12 | 100 | 425572 | 364625 | | | | | | | | | 14 | 0 |
| 6170 | 2011 | 1 | 100 | 425572 | 364625 | | | | | | | | | 10 | 0 |
| 6170 | 2011 | 3 | 100 | 425572 | 364625 | | | | | | | | | 9 | 0 |
| 6170 | 2011 | 4 | 100 | 425572 | 364625 | | | | | | | | | 9 | 0 |
| 6170 | 2011 | 5 | 100 | 425572 | 364625 | | | | | | | | | 7 | 0 |

| INDICATIVO | AÑO | MES | ALTITUD | LONGITUD | LATITUD | DLLUVIA | DNIEVE | DGRANIZO | DTORMENTA | DNIEBLA | DROCIO | DESCARCHA | DNIEVESUE | DINES | NDIAS |
|---|---|---|---|---|---|---|---|---|---|---|---|---|---|---|---|
| 6170 | 2011 | 6 | 100 | 425572 | 364625 | | | | | | | | | 2 | 0 |
| 6170 | 2011 | 7 | 100 | 425572 | 364625 | 0 | 0 | 0 | 0 | 0 | 0 | 0 | 0 | 0 | 0 |
| 6170 | 2011 | 8 | 100 | 425572 | 364625 | 0 | 0 | 0 | 0 | 0 | 0 | 0 | 0 | 0 | 0 |
| 6170 | 2011 | 9 | 100 | 425572 | 364625 | 0 | 0 | 0 | 0 | 0 | 0 | 0 | 0 | 0 | 0 |
| 6170 | 2011 | 10 | 100 | 425572 | 364625 | | | | | | | | | 6 | 0 |
| 6170 | 2011 | 11 | 100 | 425572 | 364625 | | | | | | | | | 7 | 0 |
| 6170 | 2011 | 12 | 100 | 425572 | 364625 | | | | | | | | | 1 | 0 |
| 6170 | 2012 | 1 | 100 | 425572 | 364625 | | | | | | | | | 4 | 0 |
| 6170 | 2012 | 2 | 100 | 425572 | 364625 | | | | | | | | | 1 | 0 |
| 6170 | 2012 | 3 | 100 | 425572 | 364625 | | | | | | | | | 2 | 0 |
| 6170 | 2012 | 4 | 100 | 425572 | 364625 | | | | | | | | | 8 | 0 |
| 6170 | 2012 | 5 | 100 | 425572 | 364625 | | | | | | | | | 4 | 0 |
| 6170 | 2012 | 6 | 100 | 425572 | 364625 | 0 | 0 | 0 | 0 | 0 | 0 | 0 | 0 | 0 | 0 |
| 6170 | 2012 | 7 | 100 | 425572 | 364625 | 0 | 0 | 0 | 0 | 0 | 0 | 0 | 0 | 0 | 0 |
| 6170 | 2012 | 8 | 100 | 425572 | 364625 | 0 | 0 | 0 | 0 | 0 | 0 | 0 | 0 | 0 | 0 |
| 6170 | 2012 | 9 | 100 | 425572 | 364625 | | | | | | | | | 4 | 0 |
| 6170 | 2012 | 10 | 100 | 425572 | 364625 | | | | | | | | | 6 | 0 |
| 6170 | 2012 | 11 | 100 | 425572 | 364625 | | | | | | | | | 15 | 0 |
| 6170 | 2012 | 12 | 100 | 425572 | 364625 | | | | | | | | | 3 | 0 |
| 6171A | 1991 | 1 | 12 | 425232 | 364337 | 6 | 0 | 0 | 0 | 0 | 0 | 0 | 0 | 0 | 0 |
| 6171A | 1991 | 2 | 12 | 425232 | 364337 | 8 | 0 | 0 | 0 | 0 | 0 | 0 | 0 | 0 | 0 |
| 6171A | 1991 | 3 | 12 | 425232 | 364337 | 13 | 0 | 0 | 0 | 0 | 0 | 0 | 0 | 0 | 0 |
| 6171A | 1991 | 4 | 12 | 425232 | 364337 | 10 | 0 | 0 | 2 | 0 | 0 | 0 | 0 | 0 | 0 |
| 6171A | 1991 | 5 | 12 | 425232 | 364337 | 2 | 0 | 0 | 0 | 0 | 0 | 0 | 0 | 0 | 0 |
| 6171A | 1991 | 6 | 12 | 425232 | 364337 | 5 | 0 | 0 | 2 | 0 | 0 | 0 | 0 | 0 | 0 |
| 6171A | 1991 | 7 | 12 | 425232 | 364337 | 1 | 0 | 0 | 0 | 0 | 0 | 0 | 0 | 0 | 0 |
| 6171A | 1991 | 8 | 12 | 425232 | 364337 | 2 | 0 | 0 | 1 | 0 | 0 | 0 | 0 | 0 | 0 |
| 6171A | 1991 | 9 | 12 | 425232 | 364337 | 6 | 0 | 0 | 0 | 0 | 0 | 0 | 0 | 0 | 0 |
| 6171A | 1991 | 10 | 12 | 425232 | 364337 | 9 | 0 | 0 | 1 | 0 | 0 | 0 | 0 | 0 | 0 |
| 6171A | 1991 | 11 | 12 | 425232 | 364337 | 3 | 0 | 0 | 0 | 0 | 0 | 0 | 0 | 0 | 0 |
| 6171A | 1991 | 12 | 12 | 425232 | 364337 | 9 | 0 | 0 | 0 | 0 | 0 | 0 | 0 | 0 | 0 |
| 6171A | 1992 | 1 | 12 | 425232 | 364337 | 4 | 0 | 0 | 1 | 0 | 0 | 0 | 0 | 0 | 0 |
| 6171A | 1992 | 2 | 12 | 425232 | 364337 | 7 | 0 | 0 | 0 | 0 | 0 | 0 | 0 | 0 | 0 |
| 6171A | 1992 | 3 | 12 | 425232 | 364337 | 4 | 0 | 0 | 0 | 0 | 0 | 0 | 0 | 0 | 0 |
| 6171A | 1992 | 4 | 12 | 425232 | 364337 | 5 | 0 | 0 | 0 | 0 | 0 | 0 | 0 | 0 | 0 |
| 6171A | 1992 | 5 | 12 | 425232 | 364337 | 3 | 0 | 0 | 0 | 0 | 0 | 0 | 0 | 0 | 0 |
| 6171A | 1992 | 6 | 12 | 425232 | 364337 | 7 | 0 | 0 | 0 | 0 | 0 | 0 | 0 | 0 | 0 |
| 6171A | 1992 | 7 | 12 | 425232 | 364337 | 1 | 0 | 0 | 1 | 0 | 0 | 0 | 0 | 0 | 0 |
| 6171A | 1992 | 8 | 12 | 425232 | 364337 | 2 | 0 | 0 | 0 | 0 | 0 | 0 | 0 | 0 | 0 |
| 6171A | 1992 | 9 | 12 | 425232 | 364337 | 2 | 0 | 0 | 0 | 0 | 0 | 0 | 0 | 0 | 0 |
| 6171A | 1992 | 10 | 12 | 425232 | 364337 | 9 | 0 | 0 | 0 | 0 | 0 | 0 | 0 | 0 | 0 |
| 6171A | 1992 | 11 | 12 | 425232 | 364337 | 3 | 0 | 0 | 0 | 0 | 0 | 0 | 0 | 0 | 0 |
| 6171A | 1992 | 12 | 12 | 425232 | 364337 | 5 | 0 | 0 | 0 | 0 | 0 | 0 | 0 | 0 | 0 |
| 6171A | 1993 | 1 | 12 | 425232 | 364337 | 2 | 0 | 0 | 0 | 0 | 0 | 0 | 0 | 0 | 0 |
| 6171A | 1993 | 2 | 12 | 425232 | 364337 | 8 | 0 | 0 | 0 | 0 | 0 | 0 | 0 | 0 | 0 |
| 6171A | 1993 | 3 | 12 | 425232 | 364337 | 7 | 0 | 0 | 0 | 0 | 0 | 0 | 0 | 0 | 0 |
| 6171A | 1993 | 4 | 12 | 425232 | 364337 | 9 | 0 | 0 | 0 | 0 | 0 | 0 | 0 | 0 | 0 |
| 6171A | 1993 | 5 | 12 | 425232 | 364337 | 11 | 0 | 0 | 2 | 0 | 0 | 0 | 0 | 0 | 0 |
| 6171A | 1993 | 6 | 12 | 425232 | 364337 | 0 | 0 | 0 | 0 | 0 | 0 | 0 | 0 | 0 | 0 |

| INDICATIVO | AÑO | MES | ALTITUD | LONGITUD | LATITUD | DLLUVIA | DNIEVE | DGRANIZO | DTORMENTA | DNIEBLA | DROCIO | DESCARCHA | DNIEVESUE | DINES | NDIAS |
|---|---|---|---|---|---|---|---|---|---|---|---|---|---|---|---|
| 6171A | 1993 | 7 | 12 | 425232 | 364337 | 1 | 0 | 0 | 0 | 0 | 0 | 0 | 0 | 0 | 0 |
| 6171A | 1993 | 8 | 12 | 425232 | 364337 | 3 | 0 | 0 | 0 | 0 | 0 | 0 | 0 | 0 | 0 |
| 6171A | 1993 | 9 | 12 | 425232 | 364337 | 1 | 0 | 0 | 0 | 0 | 0 | 0 | 0 | 0 | 0 |
| 6171A | 1993 | 10 | 12 | 425232 | 364337 | 13 | 0 | 0 | 0 | 0 | 0 | 0 | 0 | 0 | 0 |
| 6171A | 1993 | 11 | 12 | 425232 | 364337 | 11 | 0 | 0 | 0 | 0 | 0 | 0 | 0 | 0 | 0 |
| 6171A | 1993 | 12 | 12 | 425232 | 364337 | 1 | 0 | 0 | 0 | 0 | 0 | 0 | 0 | 0 | 0 |
| 6171A | 1994 | 1 | 12 | 425232 | 364337 | 5 | 0 | 0 | 0 | 0 | 0 | 0 | 0 | 0 | 0 |
| 6171A | 1994 | 2 | 12 | 425232 | 364337 | 7 | 0 | 0 | 0 | 0 | 0 | 0 | 0 | 0 | 0 |
| 6171A | 1994 | 3 | 12 | 425232 | 364337 | 4 | 0 | 0 | 0 | 0 | 0 | 0 | 0 | 0 | 0 |
| 6171A | 1994 | 4 | 12 | 425232 | 364337 | 6 | 0 | 1 | 0 | 0 | 0 | 0 | 0 | 0 | 0 |
| 6171A | 1994 | 5 | 12 | 425232 | 364337 | 5 | 0 | 0 | 0 | 0 | 0 | 0 | 0 | 0 | 0 |
| 6171A | 1994 | 6 | 12 | 425232 | 364337 | 1 | 0 | 0 | 0 | 0 | 0 | 0 | 0 | 0 | 0 |
| 6171A | 1994 | 7 | 12 | 425232 | 364337 | 1 | 0 | 0 | 1 | 0 | 0 | 0 | 0 | 0 | 0 |
| 6171A | 1994 | 8 | 12 | 425232 | 364337 | 2 | 0 | 0 | 1 | 0 | 0 | 0 | 0 | 0 | 0 |
| 6171A | 1994 | 9 | 12 | 425232 | 364337 | 2 | 0 | 0 | 0 | 0 | 0 | 0 | 0 | 0 | 0 |
| 6171A | 1994 | 10 | 12 | 425232 | 364337 | 7 | 0 | 0 | 0 | 0 | 0 | 0 | 0 | 0 | 0 |
| 6171A | 1994 | 11 | 12 | 425232 | 364337 | 4 | 0 | 0 | 1 | 0 | 0 | 0 | 0 | 0 | 0 |
| 6171A | 1994 | 12 | 12 | 425232 | 364337 | 2 | 0 | 0 | 0 | 0 | 0 | 0 | 0 | 0 | 0 |
| 6171A | 1995 | 1 | 12 | 425232 | 364337 | 5 | 0 | 0 | 0 | 0 | 0 | 0 | 0 | 0 | 0 |
| 6171A | 1995 | 2 | 12 | 425232 | 364337 | 4 | 0 | 0 | 0 | 0 | 0 | 0 | 0 | 0 | 0 |
| 6171A | 1995 | 3 | 12 | 425232 | 364337 | 3 | 0 | 0 | 0 | 0 | 0 | 0 | 0 | 0 | 0 |
| 6171A | 1995 | 4 | 12 | 425232 | 364337 | 3 | 0 | 0 | 0 | 0 | 0 | 0 | 0 | 0 | 0 |
| 6171A | 1995 | 5 | 12 | 425232 | 364337 | 2 | 0 | 0 | 1 | 0 | 0 | 0 | 0 | 0 | 0 |
| 6171A | 1995 | 6 | 12 | 425232 | 364337 | 4 | 0 | 0 | 0 | 0 | 0 | 0 | 0 | 0 | 0 |
| 6171A | 1995 | 7 | 12 | 425232 | 364337 | 2 | 0 | 0 | 1 | 0 | 0 | 0 | 0 | 0 | 0 |
| 6171A | 1995 | 8 | 12 | 425232 | 364337 | 1 | 0 | 0 | 0 | 0 | 0 | 0 | 0 | 0 | 0 |
| 6171A | 1995 | 9 | 12 | 425232 | 364337 | 1 | 0 | 0 | 0 | 0 | 0 | 0 | 0 | 0 | 0 |
| 6171A | 1995 | 10 | 12 | 425232 | 364337 | 5 | 0 | 0 | 0 | 0 | 0 | 0 | 0 | 0 | 0 |
| 6171A | 1995 | 11 | 12 | 425232 | 364337 | 7 | 0 | 0 | 2 | 0 | 0 | 0 | 0 | 0 | 0 |
| 6171A | 1995 | 12 | 12 | 425232 | 364337 | 18 | 0 | 0 | 3 | 0 | 0 | 0 | 0 | 0 | 0 |
| 6171A | 1996 | 1 | 12 | 425232 | 364337 | 22 | 0 | 1 | 2 | 0 | 0 | 0 | 0 | 0 | 0 |
| 6171A | 1996 | 2 | 12 | 425232 | 364337 | 4 | 0 | 0 | 1 | 0 | 0 | 0 | 0 | 0 | 0 |
| 6171A | 1996 | 3 | 12 | 425232 | 364337 | 8 | 0 | 0 | 1 | 0 | 0 | 0 | 0 | 0 | 0 |
| 6171A | 1996 | 4 | 12 | 425232 | 364337 | 6 | 0 | 0 | 2 | 0 | 0 | 0 | 0 | 0 | 0 |
| 6171A | 1996 | 5 | 12 | 425232 | 364337 | 8 | 0 | 0 | 3 | 0 | 0 | 0 | 0 | 0 | 0 |
| 6171A | 1996 | 6 | 12 | 425232 | 364337 | 0 | 0 | 0 | 0 | 0 | 0 | 0 | 0 | 0 | 0 |
| 6171A | 1996 | 7 | 12 | 425232 | 364337 | 2 | 0 | 0 | 0 | 0 | 0 | 0 | 0 | 0 | 0 |
| 6171A | 1996 | 8 | 12 | 425232 | 364337 | 2 | 0 | 0 | 1 | 0 | 0 | 0 | 0 | 0 | 0 |
| 6171A | 1996 | 9 | 12 | 425232 | 364337 | 4 | 0 | 0 | 0 | 0 | 0 | 0 | 0 | 0 | 0 |
| 6171A | 1996 | 10 | 12 | 425232 | 364337 | 1 | 0 | 0 | 0 | 0 | 0 | 0 | 0 | 0 | 0 |
| 6171A | 1996 | 11 | 12 | 425232 | 364337 | 5 | 0 | 0 | 1 | 0 | 0 | 0 | 0 | 0 | 0 |
| 6171A | 1996 | 12 | 12 | 425232 | 364337 | 19 | 0 | 0 | 3 | 0 | 0 | 0 | 0 | 0 | 0 |
| 6171A | 1997 | 1 | 12 | 425232 | 364337 | 12 | 0 | 1 | 3 | 0 | 0 | 0 | 0 | 0 | 0 |
| 6171A | 1997 | 2 | 12 | 425232 | 364337 | 2 | 0 | 0 | 0 | 0 | 0 | 0 | 0 | 0 | 0 |
| 6171A | 1997 | 3 | 12 | 425232 | 364337 | 0 | 0 | 0 | 0 | 0 | 0 | 0 | 0 | 0 | 0 |
| 6171A | 1997 | 4 | 12 | 425232 | 364337 | 11 | 0 | 0 | 0 | 0 | 0 | 0 | 0 | 0 | 0 |
| 6171A | 1997 | 5 | 12 | 425232 | 364337 | 6 | 0 | 0 | 2 | 0 | 0 | 0 | 0 | 0 | 0 |
| 6171A | 1997 | 6 | 12 | 425232 | 364337 | 3 | 0 | 0 | 0 | 0 | 0 | 0 | 0 | 0 | 0 |
| 6171A | 1997 | 7 | 12 | 425232 | 364337 | 0 | 0 | 0 | 0 | 0 | 0 | 0 | 0 | 0 | 0 |

| INDICATIVO | AÑO | MES | ALTITUD | LONGITUD | LATITUD | DLLUVIA | DNIEVE | DGRANIZO | DTORMENTA | DNIEBLA | DROCIO | DESCARCHA | DNIEVESUE | DINES | NDIAS |
|---|---|---|---|---|---|---|---|---|---|---|---|---|---|---|---|
| 6171A | 1997 | 8 | 12 | 425232 | 364337 | 1 | 0 | 0 | 0 | 0 | 0 | 0 | 0 | 0 | 0 |
| 6171A | 1997 | 9 | 12 | 425232 | 364337 | 7 | 0 | 0 | 6 | 0 | 0 | 0 | 0 | 0 | 0 |
| 6171A | 1997 | 10 | 12 | 425232 | 364337 | 6 | 0 | 0 | 2 | 0 | 0 | 0 | 0 | 0 | 0 |
| 6171A | 1997 | 11 | 12 | 425232 | 364337 | 13 | 0 | 0 | 1 | 0 | 0 | 0 | 0 | 0 | 0 |
| 6171A | 1997 | 12 | 12 | 425232 | 364337 | 13 | 0 | 0 | 2 | 0 | 0 | 0 | 0 | 0 | 0 |
| 6171A | 1998 | 1 | 12 | 425232 | 364337 | 9 | 0 | 0 | 1 | 0 | 0 | 0 | 0 | 0 | 0 |
| 6171A | 1998 | 2 | 12 | 425232 | 364337 | 9 | 0 | 0 | 2 | 0 | 0 | 0 | 0 | 0 | 0 |
| 6171A | 1998 | 3 | 12 | 425232 | 364337 | 2 | 0 | 0 | 0 | 0 | 0 | 0 | 0 | 0 | 0 |
| 6171A | 1998 | 4 | 12 | 425232 | 364337 | 7 | 0 | 0 | 0 | 0 | 0 | 0 | 0 | 0 | 0 |
| 6171A | 1998 | 5 | 12 | 425232 | 364337 | 11 | 0 | 0 | 1 | 0 | 0 | 0 | 0 | 0 | 0 |
| 6171A | 1998 | 6 | 12 | 425232 | 364337 | 3 | 0 | 0 | 2 | 0 | 0 | 0 | 0 | 0 | 0 |
| 6171A | 1998 | 7 | 12 | 425232 | 364337 | 0 | 0 | 0 | 0 | 0 | 0 | 0 | 0 | 0 | 0 |
| 6171A | 1998 | 8 | 12 | 425232 | 364337 | 1 | 0 | 0 | 0 | 0 | 0 | 0 | 0 | 0 | 0 |
| 6171A | 1998 | 9 | 12 | 425232 | 364337 | 7 | 0 | 0 | 1 | 0 | 0 | 0 | 0 | 0 | 0 |
| 6171A | 1998 | 10 | 12 | 425232 | 364337 | 1 | 0 | 0 | 0 | 0 | 0 | 0 | 0 | 0 | 0 |
| 6171A | 1998 | 11 | 12 | 425232 | 364337 | 3 | 0 | 0 | 0 | 0 | 0 | 0 | 0 | 0 | 0 |
| 6171A | 1998 | 12 | 12 | 425232 | 364337 | 6 | 0 | 0 | 2 | 0 | 0 | 0 | 0 | 0 | 0 |
| 6171A | 1999 | 1 | 12 | 425232 | 364337 | 7 | 0 | 0 | 1 | 0 | 0 | 0 | 0 | 0 | 0 |
| 6171A | 1999 | 2 | 12 | 425232 | 364337 | 5 | 0 | 0 | 2 | 0 | 0 | 0 | 0 | 0 | 0 |
| 6171A | 1999 | 3 | 12 | 425232 | 364337 | 7 | 0 | 0 | 3 | 0 | 0 | 0 | 0 | 0 | 0 |
| 6171A | 1999 | 4 | 12 | 425232 | 364337 | 3 | 0 | 0 | 1 | 0 | 0 | 0 | 0 | 0 | 0 |
| 6171A | 1999 | 5 | 12 | 425232 | 364337 | 2 | 0 | 0 | 0 | 0 | 0 | 0 | 0 | 0 | 0 |
| 6171A | 1999 | 6 | 12 | 425232 | 364337 | 2 | 0 | 0 | 0 | 0 | 0 | 0 | 0 | 0 | 0 |
| 6171A | 1999 | 7 | 12 | 425232 | 364337 | 0 | 0 | 0 | 0 | 0 | 0 | 0 | 0 | 0 | 0 |
| 6171A | 1999 | 8 | 12 | 425232 | 364337 | 0 | 0 | 0 | 0 | 0 | 0 | 0 | 0 | 0 | 0 |
| 6171A | 1999 | 9 | 12 | 425232 | 364337 | 2 | 0 | 0 | 0 | 0 | 0 | 0 | 0 | 0 | 0 |
| 6171A | 1999 | 10 | 12 | 425232 | 364337 | 12 | 0 | 0 | 0 | 0 | 0 | 0 | 0 | 0 | 0 |
| 6171A | 1999 | 11 | 12 | 425232 | 364337 | 6 | 0 | 0 | 2 | 0 | 0 | 0 | 0 | 0 | 0 |
| 6171A | 1999 | 12 | 12 | 425232 | 364337 | 7 | 0 | 0 | 0 | 0 | 0 | 0 | 0 | 0 | 0 |
| 6171A | 2000 | 1 | 12 | 425232 | 364337 | 7 | 0 | 1 | 3 | 0 | 0 | 0 | 0 | 0 | 0 |
| 6171A | 2000 | 2 | 12 | 425232 | 364337 | 0 | 0 | 0 | 0 | 0 | 0 | 0 | 0 | 0 | 0 |
| 6171A | 2000 | 3 | 12 | 425232 | 364337 | 4 | 0 | 0 | 1 | 0 | 0 | 0 | 0 | 0 | 0 |
| 6171A | 2000 | 4 | 12 | 425232 | 364337 | 14 | 0 | 0 | 1 | 0 | 0 | 0 | 0 | 0 | 0 |
| 6171A | 2000 | 5 | 12 | 425232 | 364337 | 11 | 0 | 0 | 1 | 0 | 0 | 0 | 0 | 0 | 0 |
| 6171A | 2000 | 6 | 12 | 425232 | 364337 | 1 | 0 | 0 | 1 | 0 | 0 | 0 | 0 | 0 | 0 |
| 6171A | 2000 | 7 | 12 | 425232 | 364337 | 0 | 0 | 0 | 0 | 0 | 0 | 0 | 0 | 0 | 0 |
| 6171A | 2000 | 8 | 12 | 425232 | 364337 | 1 | 0 | 0 | 0 | 0 | 0 | 0 | 0 | 0 | 0 |
| 6171A | 2000 | 9 | 12 | 425232 | 364337 | 2 | 0 | 0 | 0 | 0 | 0 | 0 | 0 | 0 | 0 |
| 6171A | 2000 | 10 | 12 | 425232 | 364337 | 8 | 0 | 0 | 1 | 0 | 0 | 0 | 0 | 0 | 0 |
| 6171A | 2000 | 11 | 12 | 425232 | 364337 | 10 | 0 | 0 | 2 | 0 | 0 | 0 | 0 | 0 | 0 |
| 6171A | 2000 | 12 | 12 | 425232 | 364337 | 13 | 0 | 0 | 2 | 0 | 0 | 0 | 0 | 0 | 0 |
| 6171A | 2001 | 1 | 12 | 425232 | 364337 | 12 | 0 | 0 | 1 | 0 | 0 | 0 | 0 | 0 | 0 |
| 6171A | 2001 | 2 | 12 | 425232 | 364337 | 10 | 0 | 0 | 2 | 0 | 0 | 0 | 0 | 0 | 0 |
| 6171A | 2001 | 3 | 12 | 425232 | 364337 | 8 | 0 | 0 | 2 | 0 | 0 | 0 | 0 | 0 | 0 |
| 6171A | 2001 | 4 | 12 | 425232 | 364337 | 0 | 0 | 0 | 0 | 0 | 0 | 0 | 0 | 0 | 0 |
| 6171A | 2001 | 5 | 12 | 425232 | 364337 | 5 | 0 | 0 | 0 | 0 | 0 | 0 | 0 | 0 | 0 |
| 6171A | 2001 | 6 | 12 | 425232 | 364337 | 1 | 0 | 0 | 0 | 0 | 0 | 0 | 0 | 0 | 0 |
| 6171A | 2001 | 7 | 12 | 425232 | 364337 | 1 | 0 | 0 | 0 | 0 | 0 | 0 | 0 | 0 | 0 |
| 6171A | 2001 | 8 | 12 | 425232 | 364337 | 3 | 0 | 0 | 1 | 0 | 0 | 0 | 0 | 0 | 0 |

| INDICATIVO | AÑO | MES | ALTITUD | LONGITUD | LATITUD | DLLUVIA | DNIEVE | DGRANIZO | DTORMENTA | DNIEBLA | DROCIO | DESCARCHA | DNIEVESUE | DINES | NDIAS |
|---|---|---|---|---|---|---|---|---|---|---|---|---|---|---|---|
| 6171A | 2001 | 9 | 12 | 425232 | 364337 | 6 | 0 | 0 | 1 | 0 | 0 | 0 | 0 | 0 | 0 |
| 6171A | 2001 | 10 | 12 | 425232 | 364337 | 9 | 0 | 0 | 0 | 0 | 0 | 0 | 0 | 0 | 0 |
| 6171A | 2001 | 11 | 12 | 425232 | 364337 | 5 | 0 | 0 | 2 | 0 | 0 | 0 | 0 | 0 | 0 |
| 6171A | 2001 | 12 | 12 | 425232 | 364337 | 14 | 0 | 0 | 0 | 0 | 0 | 0 | 0 | 0 | 0 |
| 6171A | 2002 | 1 | 12 | 425232 | 364337 | 5 | 0 | 0 | 0 | 0 | 0 | 0 | 0 | 0 | 0 |
| 6171A | 2002 | 2 | 12 | 425232 | 364337 | 2 | 0 | 0 | 0 | 0 | 0 | 0 | 0 | 0 | 0 |
| 6171A | 2002 | 3 | 12 | 425232 | 364337 | 11 | 0 | 0 | 2 | 0 | 0 | 0 | 0 | 0 | 0 |
| 6171A | 2002 | 4 | 12 | 425232 | 364337 | 11 | 0 | 0 | 4 | 0 | 0 | 0 | 0 | 0 | 0 |
| 6171A | 2002 | 5 | 12 | 425232 | 364337 | 6 | 0 | 0 | 0 | 0 | 0 | 0 | 0 | 0 | 0 |
| 6171A | 2002 | 6 | 12 | 425232 | 364337 | 5 | 0 | 0 | 1 | 0 | 0 | 0 | 0 | 0 | 0 |
| 6171A | 2002 | 7 | 12 | 425232 | 364337 | 0 | 0 | 0 | 0 | 0 | 0 | 0 | 0 | 0 | 0 |
| 6171A | 2002 | 8 | 12 | 425232 | 364337 | 0 | 0 | 0 | 0 | 0 | 0 | 0 | 0 | 0 | 0 |
| 6171A | 2002 | 9 | 12 | 425232 | 364337 | 3 | 0 | 0 | 0 | 0 | 0 | 0 | 0 | 0 | 0 |
| 6171A | 2002 | 10 | 12 | 425232 | 364337 | 4 | 0 | 0 | 0 | 0 | 0 | 0 | 0 | 0 | 0 |
| 6171A | 2002 | 11 | 12 | 425232 | 364337 | 12 | 0 | 0 | 2 | 0 | 0 | 0 | 0 | 0 | 0 |
| 6171A | 2002 | 12 | 12 | 425232 | 364337 | 9 | 0 | 0 | 0 | 0 | 0 | 0 | 0 | 0 | 0 |
| 6171A | 2003 | 1 | 12 | 425232 | 364337 | 8 | 0 | 0 | 0 | 0 | 0 | 0 | 0 | 0 | 0 |
| 6171A | 2004 | 1 | 12 | 425232 | 364337 | 3 | 0 | 0 | 0 | 0 | 0 | 0 | 0 | 0 | 0 |
| 6171A | 2004 | 2 | 12 | 425232 | 364337 | 8 | 0 | 0 | 3 | 0 | 0 | 0 | 0 | 0 | 0 |
| 6171A | 2004 | 3 | 12 | 425232 | 364337 | 8 | 0 | 0 | 1 | 0 | 0 | 0 | 0 | 0 | 0 |
| 6171A | 2004 | 4 | 12 | 425232 | 364337 | 7 | 0 | 0 | 0 | 0 | 0 | 0 | 0 | 0 | 0 |
| 6171A | 2004 | 5 | 12 | 425232 | 364337 | 4 | 0 | 0 | 0 | 0 | 0 | 0 | 0 | 0 | 0 |
| 6171A | 2004 | 6 | 12 | 425232 | 364337 | 0 | 0 | 0 | 0 | 0 | 0 | 0 | 0 | 0 | 0 |
| 6171A | 2004 | 7 | 12 | 425232 | 364337 | 0 | 0 | 0 | 0 | 0 | 0 | 0 | 0 | 0 | 0 |
| 6171A | 2004 | 8 | 12 | 425232 | 364337 | 1 | 0 | 0 | 0 | 0 | 0 | 0 | 0 | 0 | 0 |
| 6171A | 2004 | 9 | 12 | 425232 | 364337 | 2 | 0 | 0 | 1 | 0 | 0 | 0 | 0 | 0 | 0 |
| 6171A | 2004 | 10 | 12 | 425232 | 364337 | 7 | 0 | 0 | 0 | 0 | 0 | 0 | 0 | 0 | 0 |
| 6171A | 2004 | 11 | 12 | 425232 | 364337 | 5 | 0 | 0 | 1 | 0 | 0 | 0 | 0 | 0 | 0 |
| 6171A | 2004 | 12 | 12 | 425232 | 364337 | 10 | 0 | 0 | 2 | 0 | 0 | 0 | 0 | 0 | 0 |
| 6171A | 2005 | 1 | 12 | 425232 | 364337 | 1 | 0 | 0 | 0 | 0 | 0 | 0 | 0 | 0 | 0 |
| 6171A | 2005 | 2 | 12 | 425232 | 364337 | 11 | 0 | 0 | 2 | 0 | 0 | 0 | 0 | 0 | 0 |
| 6171A | 2005 | 3 | 12 | 425232 | 364337 | 11 | 0 | 0 | 0 | 0 | 0 | 0 | 0 | 0 | 0 |
| 6171A | 2005 | 4 | 12 | 425232 | 364337 | 2 | 0 | 0 | 0 | 0 | 0 | 0 | 0 | 0 | 0 |
| 6171A | 2005 | 5 | 12 | 425232 | 364337 | 7 | 0 | 0 | 1 | 0 | 0 | 0 | 0 | 0 | 0 |
| 6171A | 2005 | 6 | 12 | 425232 | 364337 | 1 | 0 | 0 | 1 | 0 | 0 | 0 | 0 | 0 | 0 |
| 6171A | 2005 | 7 | 12 | 425232 | 364337 | 1 | 0 | 0 | 0 | 0 | 0 | 0 | 0 | 0 | 0 |
| 6171A | 2005 | 8 | 12 | 425232 | 364337 | 3 | 0 | 0 | 0 | 0 | 0 | 0 | 0 | 0 | 0 |
| 6171A | 2005 | 9 | 12 | 425232 | 364337 | 2 | 0 | 0 | 0 | 0 | 0 | 0 | 0 | 0 | 0 |
| 6171A | 2005 | 10 | 12 | 425232 | 364337 | 9 | 0 | 0 | 1 | 0 | 0 | 0 | 0 | 0 | 0 |
| 6171A | 2005 | 11 | 12 | 425232 | 364337 | 9 | 0 | 0 | 3 | 0 | 0 | 0 | 0 | 0 | 0 |
| 6171A | 2005 | 12 | 12 | 425232 | 364337 | 7 | 0 | 0 | 0 | 0 | 0 | 0 | 0 | 0 | 0 |
| 6171A | 2006 | 1 | 12 | 425232 | 364337 | 12 | 0 | 0 | 2 | 0 | 0 | 0 | 0 | 0 | 0 |
| 6171A | 2006 | 2 | 12 | 425232 | 364337 | 9 | 0 | 0 | 1 | 0 | 0 | 0 | 0 | 0 | 0 |
| 6171A | 2006 | 3 | 12 | 425232 | 364337 | 7 | 0 | 0 | 1 | 0 | 0 | 0 | 0 | 0 | 0 |
| 6171A | 2006 | 4 | 12 | 425232 | 364337 | 4 | 0 | 0 | 1 | 0 | 0 | 0 | 0 | 0 | 0 |
| 6171A | 2006 | 5 | 12 | 425232 | 364337 | 7 | 0 | 0 | 0 | 0 | 0 | 0 | 0 | 0 | 0 |
| 6171A | 2006 | 6 | 12 | 425232 | 364337 | 3 | 0 | 0 | 1 | 0 | 0 | 0 | 0 | 0 | 0 |
| 6171A | 2006 | 7 | 12 | 425232 | 364337 | 3 | 0 | 0 | 1 | 0 | 0 | 0 | 0 | 0 | 0 |
| 6171A | 2006 | 8 | 12 | 425232 | 364337 | 1 | 0 | 0 | 0 | 0 | 0 | 0 | 0 | 0 | 0 |

| INDICATIVO | AÑO | MES | ALTITUD | LONGITUD | LATITUD | DLLUVIA | DNIEVE | DGRANIZO | DTORMENTA | DNIEBLA | DROCIO | DESCARCHA | DNIEVESUE | DINES | NDIAS |
|---|---|---|---|---|---|---|---|---|---|---|---|---|---|---|---|
| 6171A | 2006 | 9 | 12 | 425232 | 364337 | 4 | 0 | 0 | 2 | 0 | 0 | 0 | 0 | 0 | 0 |
| 6171A | 2006 | 10 | 12 | 425232 | 364337 | 7 | 0 | 0 | 1 | 0 | 0 | 0 | 0 | 0 | 0 |
| 6171A | 2006 | 11 | 12 | 425232 | 364337 | 10 | 0 | 0 | 1 | 0 | 0 | 0 | 0 | 0 | 0 |
| 6171A | 2006 | 12 | 12 | 425232 | 364337 | 6 | 0 | 0 | 1 | 0 | 0 | 0 | 0 | 0 | 0 |
| 6171A | 2007 | 1 | 12 | 425232 | 364337 | 7 | 0 | 0 | 0 | 0 | 0 | 0 | 0 | 0 | 0 |
| 6171A | 2007 | 2 | 12 | 425232 | 364337 | 11 | 0 | 0 | 0 | 0 | 0 | 0 | 0 | 0 | 0 |
| 6171A | 2007 | 3 | 12 | 425232 | 364337 | 4 | 0 | 0 | 0 | 0 | 0 | 0 | 0 | 0 | 0 |
| 6171A | 2007 | 4 | 12 | 425232 | 364337 | 16 | 0 | 0 | 3 | 0 | 0 | 0 | 0 | 0 | 0 |
| 6171A | 2007 | 5 | 12 | 425232 | 364337 | 10 | 0 | 0 | 2 | 0 | 0 | 0 | 0 | 0 | 0 |
| 6171A | 2007 | 6 | 12 | 425232 | 364337 | 0 | 0 | 0 | 0 | 0 | 0 | 0 | 0 | 0 | 0 |
| 6171A | 2007 | 7 | 12 | 425232 | 364337 | 0 | 0 | 0 | 0 | 0 | 0 | 0 | 0 | 0 | 0 |
| 6171A | 2007 | 8 | 12 | 425232 | 364337 | 3 | 0 | 0 | 0 | 0 | 0 | 0 | 0 | 0 | 0 |
| 6171A | 2007 | 9 | 12 | 425232 | 364337 | 7 | 0 | 0 | 6 | 0 | 0 | 0 | 0 | 0 | 0 |
| 6171A | 2007 | 10 | 12 | 425232 | 364337 | 7 | 0 | 0 | 2 | 0 | 0 | 0 | 0 | 0 | 0 |
| 6171A | 2007 | 11 | 12 | 425232 | 364337 | 7 | 0 | 0 | 0 | 0 | 0 | 0 | 0 | 0 | 0 |
| 6171A | 2007 | 12 | 12 | 425232 | 364337 | 9 | 0 | 0 | 1 | 0 | 0 | 0 | 0 | 0 | 0 |
| 6171A | 2008 | 1 | 12 | 425232 | 364337 | 7 | 0 | 0 | 0 | 0 | 0 | 0 | 0 | 0 | 0 |
| 6171A | 2008 | 2 | 12 | 425232 | 364337 | 7 | 0 | 0 | 1 | 0 | 0 | 0 | 0 | 0 | 0 |
| 6171A | 2008 | 3 | 12 | 425232 | 364337 | 3 | 0 | 0 | 2 | 0 | 0 | 0 | 0 | 0 | 0 |
| 6171A | 2008 | 4 | 12 | 425232 | 364337 | 9 | 0 | 0 | 0 | 0 | 0 | 0 | 0 | 0 | 0 |
| 6171A | 2008 | 5 | 12 | 425232 | 364337 | 9 | 0 | 0 | 1 | 0 | 0 | 0 | 0 | 0 | 0 |
| 6171A | 2008 | 6 | 12 | 425232 | 364337 | 2 | 0 | 0 | 0 | 0 | 0 | 0 | 0 | 0 | 0 |
| 6171A | 2008 | 7 | 12 | 425232 | 364337 | 1 | 0 | 0 | 0 | 0 | 0 | 0 | 0 | 0 | 0 |
| 6171A | 2008 | 8 | 12 | 425232 | 364337 | 1 | 0 | 0 | 0 | 0 | 0 | 0 | 0 | 0 | 0 |
| 6171A | 2008 | 9 | 12 | 425232 | 364337 | 13 | 0 | 0 | 3 | 0 | 0 | 0 | 0 | 0 | 0 |
| 6171A | 2008 | 10 | 12 | 425232 | 364337 | 12 | 0 | 0 | 2 | 0 | 0 | 0 | 0 | 0 | 0 |
| 6171A | 2008 | 11 | 12 | 425232 | 364337 | 9 | 0 | 0 | 1 | 0 | 0 | 0 | 0 | 0 | 0 |
| 6171A | 2008 | 12 | 12 | 425232 | 364337 | 7 | 0 | 0 | 0 | 0 | 0 | 0 | 0 | 0 | 0 |
| 6171A | 2009 | 1 | 12 | 425232 | 364337 | 11 | 0 | 0 | 0 | 0 | 0 | 0 | 0 | 0 | 0 |
| 6171A | 2009 | 2 | 12 | 425232 | 364337 | 6 | 0 | 0 | 2 | 0 | 0 | 0 | 0 | 0 | 0 |
| 6171A | 2009 | 3 | 12 | 425232 | 364337 | 10 | 0 | 0 | 0 | 0 | 0 | 0 | 0 | 0 | 0 |
| 6171A | 2009 | 4 | 12 | 425232 | 364337 | 7 | 0 | 0 | 0 | 0 | 0 | 0 | 0 | 0 | 0 |
| 6171A | 2009 | 5 | 12 | 425232 | 364337 | 2 | 0 | 0 | 1 | 0 | 0 | 0 | 0 | 0 | 0 |
| 6171A | 2009 | 6 | 12 | 425232 | 364337 | 3 | 0 | 0 | 1 | 0 | 0 | 0 | 0 | 0 | 0 |
| 6171A | 2009 | 7 | 12 | 425232 | 364337 | 0 | 0 | 0 | 0 | 0 | 0 | 0 | 0 | 0 | 0 |
| 6171A | 2009 | 8 | 12 | 425232 | 364337 | 2 | 0 | 0 | 0 | 0 | 0 | 0 | 0 | 0 | 0 |
| 6171A | 2009 | 9 | 12 | 425232 | 364337 | 6 | 0 | 1 | 2 | 0 | 0 | 0 | 0 | 0 | 0 |
| 6171A | 2009 | 10 | 12 | 425232 | 364337 | 3 | 0 | 0 | 0 | 0 | 0 | 0 | 0 | 0 | 0 |
| 6171A | 2009 | 11 | 12 | 425232 | 364337 | 5 | 0 | 0 | 0 | 0 | 0 | 0 | 0 | 0 | 0 |
| 6171A | 2009 | 12 | 12 | 425232 | 364337 | 11 | 0 | 0 | 5 | 0 | 0 | 0 | 0 | 0 | 0 |
| 6171A | 2010 | 1 | 12 | 425232 | 364337 | 11 | 0 | 0 | 3 | 0 | 0 | 0 | 0 | 0 | 0 |
| 6171A | 2010 | 2 | 12 | 425232 | 364337 | 15 | 0 | 0 | 1 | 0 | 0 | 0 | 0 | 0 | 0 |
| 6171A | 2010 | 3 | 12 | 425232 | 364337 | 13 | 0 | 0 | 0 | 0 | 0 | 0 | 0 | 0 | 0 |
| 6171A | 2010 | 4 | 12 | 425232 | 364337 | 9 | 0 | 0 | 2 | 0 | 0 | 0 | 0 | 0 | 0 |
| 6171A | 2010 | 5 | 12 | 425232 | 364337 | 6 | 0 | 0 | 0 | 0 | 0 | 0 | 0 | 0 | 0 |
| 6171A | 2010 | 6 | 12 | 425232 | 364337 | 1 | 0 | 0 | 0 | 0 | 0 | 0 | 0 | 0 | 0 |
| 6171A | 2010 | 7 | 12 | 425232 | 364337 | 3 | 0 | 0 | 0 | 0 | 0 | 0 | 0 | 0 | 0 |
| 6171A | 2010 | 8 | 12 | 425232 | 364337 | 4 | 0 | 0 | 1 | 0 | 0 | 0 | 0 | 0 | 0 |
| 6171A | 2010 | 9 | 12 | 425232 | 364337 | 6 | 0 | 0 | 2 | 0 | 0 | 0 | 0 | 0 | 0 |

| INDICATIVO | AÑO | MES | ALTITUD | LONGITUD | LATITUD | DLLUVIA | DNIEVE | DGRANIZO | DTORMENTA | DNIEBLA | DROCIO | DESCARCHA | DNIEVESUE | DINES | NDIAS |
|---|---|---|---|---|---|---|---|---|---|---|---|---|---|---|---|
| 6171A | 2010 | 10 | 12 | 425232 | 364337 | 5 | 0 | 0 | 1 | 0 | 0 | 0 | 0 | 0 | 0 |
| 6171A | 2010 | 11 | 12 | 425232 | 364337 | 10 | 0 | 0 | 0 | 0 | 0 | 0 | 0 | 0 | 0 |
| 6171A | 2010 | 12 | 12 | 425232 | 364337 | 12 | 0 | 0 | 3 | 0 | 0 | 0 | 0 | 0 | 0 |
| 6171A | 2011 | 1 | 12 | 425232 | 364337 | 9 | 0 | 0 | 0 | 0 | 0 | 0 | 0 | 0 | 0 |
| 6171A | 2011 | 2 | 12 | 425232 | 364337 | 5 | 0 | 0 | 0 | 0 | 0 | 0 | 0 | 0 | 0 |
| 6171A | 2011 | 3 | 12 | 425232 | 364337 | 10 | 0 | 1 | 2 | 0 | 0 | 0 | 0 | 0 | 0 |
| 6171A | 2011 | 4 | 12 | 425232 | 364337 | 12 | 0 | 0 | 0 | 0 | 0 | 0 | 0 | 0 | 0 |
| 6171A | 2011 | 5 | 12 | 425232 | 364337 | 9 | 0 | 0 | 2 | 0 | 0 | 0 | 0 | 0 | 0 |
| 6171A | 2011 | 6 | 12 | 425232 | 364337 | 3 | 0 | 0 | 0 | 0 | 0 | 0 | 0 | 0 | 0 |
| 6171A | 2011 | 7 | 12 | 425232 | 364337 | 0 | 0 | 0 | 0 | 0 | 0 | 0 | 0 | 0 | 0 |
| 6171A | 2011 | 8 | 12 | 425232 | 364337 | 1 | 0 | 0 | 1 | 0 | 0 | 0 | 0 | 0 | 0 |
| 6171A | 2011 | 9 | 12 | 425232 | 364337 | 1 | 0 | 0 | 0 | 0 | 0 | 0 | 0 | 0 | 0 |
| 6171A | 2011 | 11 | 12 | 425232 | 364337 | 10 | 0 | 0 | 4 | 0 | 0 | 0 | 0 | 0 | 0 |
| 6171A | 2011 | 12 | 12 | 425232 | 364337 | 3 | 0 | 0 | 0 | 0 | 0 | 0 | 0 | 0 | 0 |
| 6171A | 2012 | 1 | 12 | 425232 | 364337 | 3 | 0 | 0 | 0 | 0 | 0 | 0 | 0 | 0 | 0 |
| 6171A | 2012 | 2 | 12 | 425232 | 364337 | 5 | 0 | 0 | 0 | 0 | 0 | 0 | 0 | 0 | 0 |
| 6171A | 2012 | 3 | 12 | 425232 | 364337 | 7 | 0 | 0 | 1 | 0 | 0 | 0 | 0 | 0 | 0 |
| 6171A | 2012 | 4 | 12 | 425232 | 364337 | 11 | 0 | 0 | 0 | 0 | 0 | 0 | 0 | 0 | 0 |
| 6171A | 2012 | 5 | 12 | 425232 | 364337 | 5 | 0 | 0 | 1 | 0 | 0 | 0 | 0 | 0 | 0 |
| 6171A | 2012 | 6 | 12 | 425232 | 364337 | 1 | 0 | 0 | 0 | 0 | 0 | 0 | 0 | 0 | 0 |
| 6171A | 2012 | 8 | 12 | 425232 | 364337 | 0 | 0 | 0 | 0 | 0 | 0 | 0 | 0 | 0 | 0 |
| 6171A | 2012 | 9 | 12 | 425232 | 364337 | 5 | 0 | 0 | 1 | 0 | 0 | 0 | 0 | 0 | 0 |
| 6171A | 2012 | 10 | 12 | 425232 | 364337 | 9 | 0 | 0 | 2 | 0 | 0 | 0 | 0 | 0 | 0 |
| 6171A | 2012 | 11 | 12 | 425232 | 364337 | 17 | 0 | 0 | 4 | 0 | 0 | 0 | 0 | 0 | 0 |
| 6171A | 2012 | 12 | 12 | 425232 | 364337 | 5 | 0 | 0 | 1 | 0 | 0 | 0 | 0 | 0 | 0 |
| 6171A | 2013 | 2 | 12 | 425232 | 364337 | 4 | 0 | 1 | 1 | 0 | 0 | 0 | 0 | 0 | 0 |
| 6171A | 2013 | 4 | 12 | 425232 | 364337 | 8 | 0 | 0 | 0 | 0 | 0 | 0 | 0 | 0 | 0 |
| 6171A | 2013 | 5 | 12 | 425232 | 364337 | 3 | 0 | 0 | 0 | 0 | 0 | 0 | 0 | 0 | 0 |
| 6171A | 2013 | 6 | 12 | 425232 | 364337 | 0 | 0 | 0 | 0 | 0 | 0 | 0 | 0 | 0 | 0 |
| 6171A | 2013 | 7 | 12 | 425232 | 364337 | 0 | 0 | 0 | 0 | 0 | 0 | 0 | 0 | 0 | 0 |
| 6171A | 2013 | 8 | 12 | 425232 | 364337 | 2 | 0 | 0 | 1 | 0 | 0 | 0 | 0 | 0 | 0 |
| 6171A | 2013 | 9 | 12 | 425232 | 364337 | 4 | 0 | 0 | 1 | 0 | 0 | 0 | 0 | 0 | 0 |
| 6171A | 2013 | 10 | 12 | 425232 | 364337 | 6 | 0 | 0 | 2 | 0 | 0 | 0 | 0 | 0 | 0 |
| 6171A | 2013 | 11 | 12 | 425232 | 364337 | 2 | 0 | 0 | 0 | 0 | 0 | 0 | 0 | 0 | 0 |

# Apéndice 3.- Estudio y modelo hidrogeológico incluido en el tramo “Guadalmedina – Renfe”

Como se ha mencionado con anterioridad, el inicio del tramo estudiado discurre entre pantallas, y enlaza con la línea 2 del tramo Guadalmedina – Renfe, redactado por la ingeniería Ayesa.

Al ser una prolongación del tramo definido en el mencionado proyecto, se incluye como apéndice el mismo estudio, de cara a realizar los cálculos pertinentes para el tramo en proyecto.

En las siguientes páginas se expone el estudio hidrogeológico y modelo realizado por la empresa NIPSA, justificándose que existe afección a los flujos subálveos de los soportes acuíferos interceptados por las Líneas 1 y 2 (Guadalmedina a Renfe).

La recopilación de información hidrogeológica se realizó en las oficinas técnicas de la Dirección General del Agua del Ministerio de Medio Ambiente, donde los técnicos conocedores de la zona le facilitaron la siguiente documentación:

Información relativa al aluvial del Guadalhorce extraídas del “Atlas Hidrogeológico de la provincia de Málaga”. Diputación provincial de Málaga (1988)

Atlas Hidrogeológico de Andalucía. Junta Andalucía e IGME, 1998

“Prospección Geofísica con fines hidrogeológicos en el Sector Guadalhorce Bajo - Guadalmedina”. Dip. Prov. de Málaga, 1995.

Estudio Hidrogeológico del Bajo Guadalhorce. Informe inédito.

La documentación de los Atlas Hidrogeológicos recoge documentación general, resultante de los PIAS (Plan de Investigación de Aguas Subterráneas) que el IGME llevó a cabo durante los años 80, en lo referente a piezometría, geología y geometría general de los acuíferos, en una situación “inalterada” antes de producirse grandes explotaciones, pero con una información en algunos casos escasa. En la imagen siguiente se presenta el mapa de isopiezas recogido en ese informe.

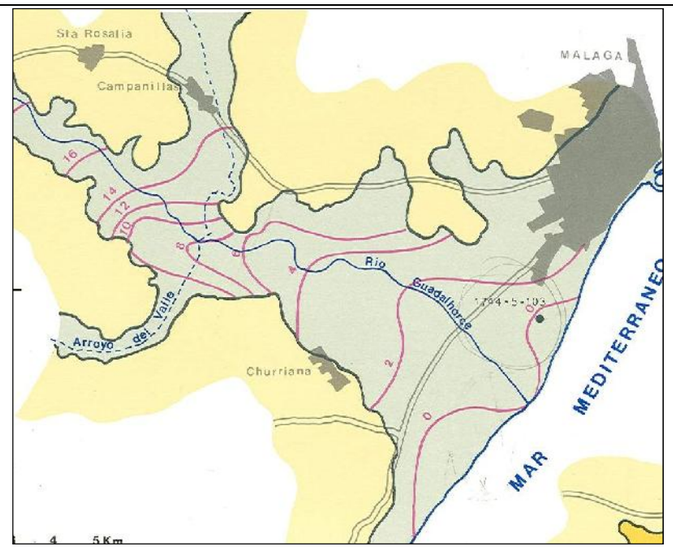


Figura Ap3.1. Mapa de isopiezas (Estudio Hidrogeológico Bajo Guadalhorce)

Por otra parte, el informe de “Prospección Geofísica con fines hidrogeológicos en el Sector Guadalhorce Bajo - Guadalmedina” aporta información relativa a los acuíferos profundos, situados bajo los materiales pliocenos, sin aportar detalles significativos respecto a la geometría o propiedades hidráulicas de los materiales detríticos cuaternarios de los aluviales del Guadalhorce y Guadalmedina.

Por último, el Informe inédito denominado “Estudio Hidrogeológico del Bajo Guadalhorce” aporta referencias de sondeos que se perforaron en la zona durante las campañas de investigación que se realizaron durante la sequía de 1993-96, con datos de ensayos de bombeo e inventarios de puntos de agua, en los que cabe destacar la identificación de la profundidad del límite cuaternario/plioceno en un conjunto de sondeos cerca del río Guadalhorce.

En la imagen siguiente se presenta el inventario de puntos de agua y la geología de superficie recogidos en este informe inédito.

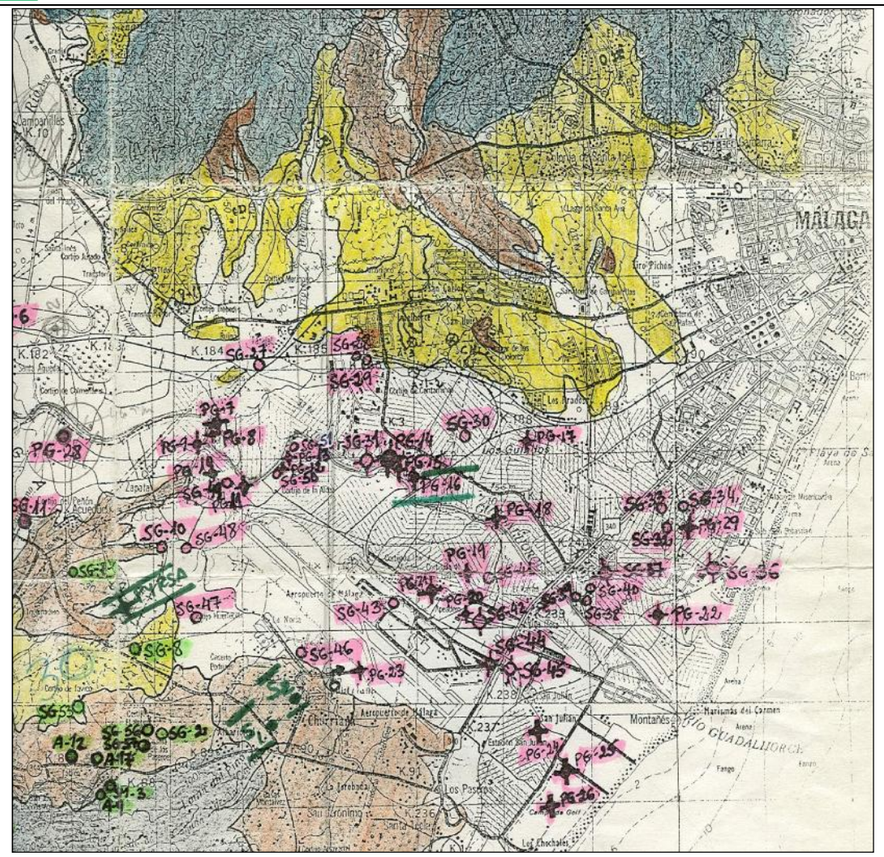


Figura Ap3.2. Inventario de puntos de agua (Estudio Hidrogeológico Bajo Guadalhorce)

La información de puntos de agua del IGME fue organizada y sintetizada con la intención de obtener datos litológicos que facilitaran la definición geométrica de los acuíferos de la zona y, por otra parte, caracterizar una piezometría inalterada, esto es, la definida por piezómetros antes de que existieran infraestructuras o modificaciones significativas en el sistema de flujo de la zona.

Lo primero no fue posible, debido a que el tipo de información recogido en la base de datos es demasiado grosera, y muy alejada de la precisión requerida.

En lo que respecta a la piezometría, del total de puntos obtenidos, se seleccionaron aquellos pozos de escasa profundidad que pudieran captar el acuífero detrítico cuaternario, y obtener la piezometría media de los mismos. Aunque la precisión de los datos de cota absoluta es escasa, se cuenta con algunos datos en la zona, que han permitido elaborar un mapa piezométrico esquemático, que se presenta a continuación, y que arroja la existencia de un gradiente hidráulico general de entre el 0,3 y el 1 %.

Para el tratamiento de estos datos se ha elaborado una aplicación sobre hoja de cálculo que permite seleccionar un punto de la base de datos y extraer de él los datos más relevantes: situación, coordenadas, cota, profundidad, datos históricos de piezometría, nivel medio y tendencia estadística de los datos disponibles.

En la imagen siguiente se presenta un ejemplo obtenido con los datos recopilados.

| | |
|---|---|
| **PUNTO 174450084** | **MALAGA** |
| UTM X | **369.885** |
| UTM Y | **4.061.456** |
| TIPO DE PUNTO | **POZO** |
| COTA (m s.n.m.) | **5.93** |
| Profundidad (m) | **10.00** |
| Numero de datos | **108** |
| Ascenso medio = 0.28 m/año (1974 - 1979) | |
| Cota piezom. Media | **3.03** |

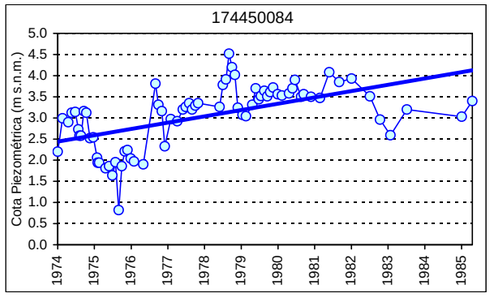

En las figuras siguientes se adjuntan algunas evoluciones piezométricas seleccionadas de distintos sectores del acuífero detrítico cuaternario.

La piezometría resultante, aunque ha sido trazada únicamente para las cotas de 2, 5 y 10 m s.n.m., permite definir claramente la circulación general del agua subterránea en dirección NO-SE, desde los afloramientos pliocenos hacia el mar.

En el entorno del río Guadalhorce el flujo es perpendicular a éste antes de la desembocadura, con líneas de flujo que pasan de ser paralelas a perpendiculares al mar.

**PUNTO 174450044** **MALAGA**

| | |
|---|---|
| UTM X | **364.598** |
| UTM Y | **4.063.005** |
| TIPO DE PUNTO | **POZO** |
| COTA (m s.n.m.) | **12.53** |
| Profundidad (m) | **0.00** |
| Numero de datos | **123** |
| Descenso medio = 0.51 m/año (1974 - 1978) | |
| Cota piezom. Media | **6.94** |

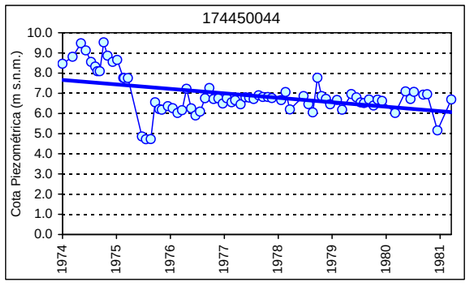

**PUNTO 174450054** **MALAGA**

| | |
|---|---|
| UTM X | **370.965** |
| UTM Y | **4.062.400** |
| TIPO DE PUNTO | **POZO** |
| COTA (m s.n.m.) | **3.34** |
| Profundidad (m) | **6.00** |
| Numero de datos | **13** |
| Descenso medio = 0.37 m/año (1974 - 1976) | |
| Cota piezom. Media | **1.83** |

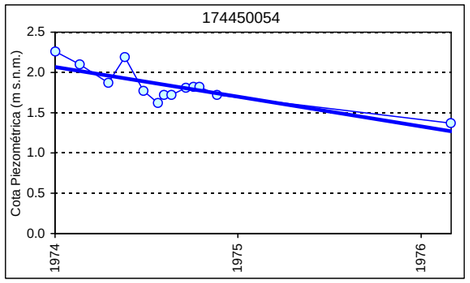

**PUNTO 174450116** **MALAGA**

| | |
|---|---|
| UTM X | **364.483** |
| UTM Y | **4.060.582** |
| TIPO DE PUNTO | **POZO** |
| COTA (m s.n.m.) | **12.70** |
| Profundidad (m) | **150.00** |
| Numero de datos | **123** |
| Ascenso medio = 0.26 m/año (1974 - 1978) | |
| Cota piezom. Media | **5.13** |

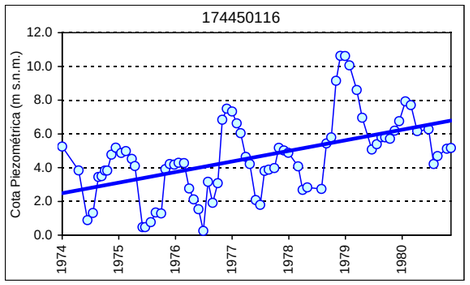


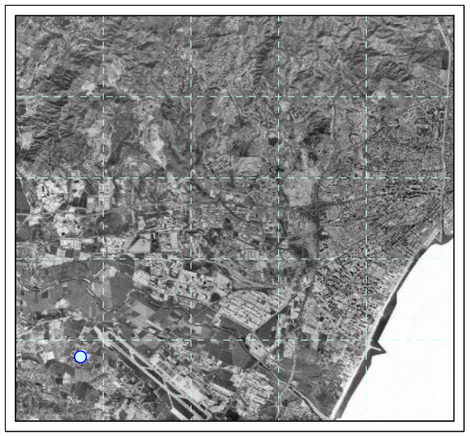

**PUNTO 174450161** **MALAGA**

| | |
|---|---|
| UTM X | **369.503** |
| UTM Y | **4.060.333** |
| TIPO DE PUNTO | **POZO** |
| COTA (m s.n.m.) | **3.64** |
| Profundidad (m) | **6.00** |
| Numero de datos | **123** |
| Ascenso medio = 0.03 m/año (1974 - 1978) | |
| Cota piezom. Media | **0.68** |

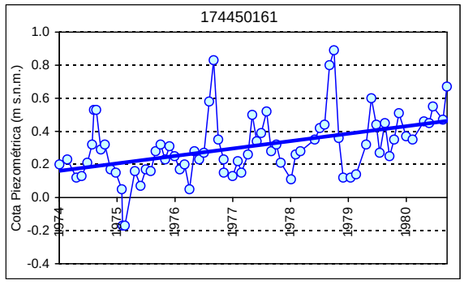


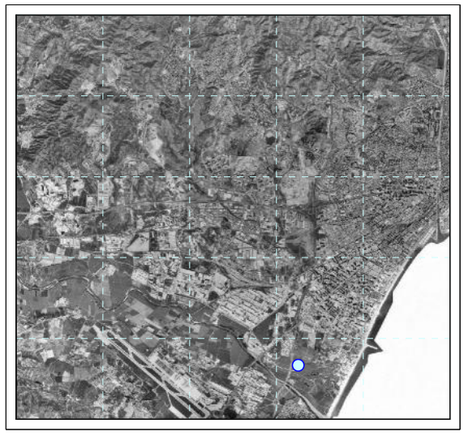

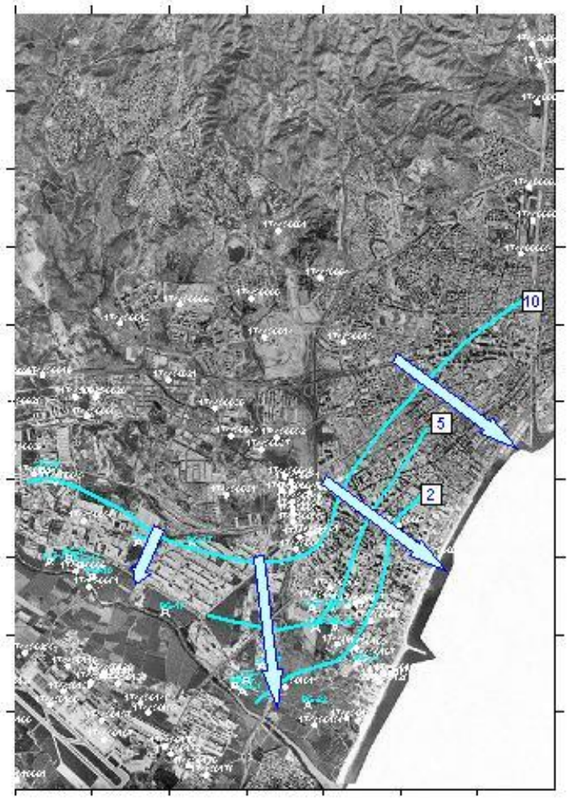


Figura Ap3.3. Mapa de isopiezas. Circulación del agua hacia el mar en la zona de Línea 2

## MODELO HIDROGEOLÓGICO

### Introducción:

En este apartado se exponen los modelos hidrogeológicos efectuados para estudiar la necesidad de drenaje transversal a lo largo de las obras del Proyecto de las Líneas 1 y 2 del Metro de Málaga, tramos: Guadalmedina a Renfe.

En la siguiente figura se muestra las alineaciones de trazado de las obras estudiadas.

El modelo hidrogeológico ha sido realizado por la empresa NIPSA bajo la supervisión de las empresas ByA Estudio de Ingeniería (Autora del Estudio Geotécnico del proyecto de Integración del Ferrocarril en Málaga) y AYESA (Autora de los proyectos de Integración del Ferrocarril en Málaga y de los proyectos constructivos de las Líneas 1 y 2 del Metro de Málaga).

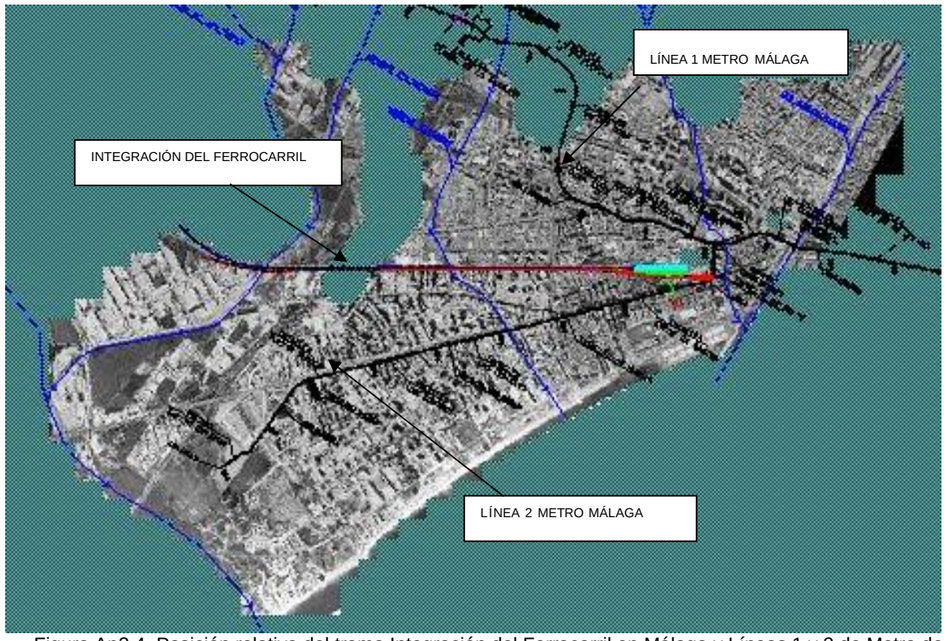


Figura Ap3.4. Posición relativa del tramo Integración del Ferrocarril en Málaga y Líneas 1 y 2 de Metro de Málaga

### Parámetros hidráulicos:

La información sobre parámetros hidráulicos procede de varias fuentes:

- Estudio Informativo del tramo XIIb de Alta velocidad
- Anteproyecto de las líneas 1 y 2 del Metro de Málaga
- Resumen de ensayos Lefranc realizados para las líneas 1 y 2 del Metro de Málaga

- Ensayos de bombeo realizados por B y A

Aunque en el informe del AVE la identificación de Unidades Litológicas difiere respecto a los otros documentos, el resumen de datos es el presentado en la tabla siguiente:

| **Informe AVE** | | | **Informe Metro** | | | | | **Ayesa** |
|---|---|---|---|---|---|---|---|---|
| **K** | **Edad** | **Ud** | **Ud** | **Litología** | **Máx.** | **Mín.** | **Media** | **K** |
| $6.5x10^{-8}$ -$1.8x10^{-7}$ | Plioceno Inf. | 1-2 | Ar-Am | Arcillas-Limos | $6.3x10^{-8}$ | $8.6x10^{-10}$ | $2.4x10^{-8}$ | $1.0x10^{-8}$ |
| $1.2x10^{-6}$ | Plioceno.Sup | 3 | Dr-Am | Arenas-Limos | $1,2x10^{-5}$ | $1,9x10^{-8}$ | $2,1x10^{-6}$ | $5.0x10^{-6}$ |
| 4 –$4.7x10^{-7}$ | Cuaternario | 4-5 | Dr-G | Gravas-Arenas | $7,5x10^{-6}$ | $5,9x10^{-8}$ | $1,9x10^{-6}$ * | $1.0x10^{-4}$ |

**(1) En el modelo de simulación se empleó 10-5 por considerarlo más representativo**

Como se observa, el rango de valores de permeabilidad para los materiales del plioceno inferior varía en un orden de magnitud, entre $1x10-^{8}$ y $2x10^{-8}$ m/s. Por el contrario, en los materiales más arenosos, la homogeneidad en los resultados es notable, entre 1 y $5x10^{-6}$ m/s, según las fuentes.

Por último, y como no podía ser de otra manera por el tipo de materiales investigados, los valores en las gravas y arenas del cuaternario muestran una variabilidad muy notable, resultado del tipo de ensayos utilizado en general (ensayos Lefranc de poca fiabilidad) y del medio ensayado (depósitos aluviales muy variables espacialmente en geometría y contenido de finos).

En este sentido, una presencia mayor localmente de limos y arcillas puede reducir en uno o dos órdenes de magnitud el resultado de la conductividad hidráulica regional y, por este motivo, se da mayor relevancia a los resultados de los ensayos de bombeo realizados in situ por B y A, que han arrojado unos valores de transmisividad de entre 1000 y 1600 $m^2$/día.

**<u>Esquema conceptual de funcionamiento hidráulico:</u>**

Se dispone de los planteamientos elaborados en los estudios previos e informativos previos, así como los resultados del tratamiento de datos realizado para este estudio.

En sentido estricto, la alimentación del sistema se produce por la infiltración del agua de lluvia, que entraría al acuífero de forma directa en las zonas en que éste aflora, o bien por percolación a través de los materiales antrópicos de la zona urbana o de los materiales arcillosos cuaternarios que se extienden por amplias zonas.
La infiltración en una zona urbana como la presente es extremadamente difícil de evaluar, así como las eventuales salidas por evapotranspiración en zonas arboladas, habida cuenta de que la escorrentía superficial será mayoritariamente recogida por el sistema de alcantarillado y vertida sin afectar al medio subterráneo.

Por otra parte, la lluvia caída sobre los materiales pliocenos, de carácter impermeable, también se transformará en escorrentía superficial que será bien drenada por ríos, arroyos o por el sistema de saneamiento, aunque puede existir un determinado porcentaje que se infiltre al acuífero en sus bordes pero, como en el caso anterior, este concepto resulta de una evaluación muy complicada.

Se asume, por otra parte, que no existen extracciones significativas de agua subterránea por bombeo.

Así pues, la alimentación del sistema hidrogeológico se ha supuesto que se produce principalmente por la entrada de agua en la cabecera de los arroyos que atraviesan la zona Arroyo de Las Cañas, de Teatinos, y del Cuarto.

El agua así introducida se desplaza de forma “natural”, entendiendo como natural la supuesta en base a la piezometría registrada en 2004-2005, hacia el mar, donde es finalmente descargada.

Lateralmente, el entorno del río Guadalhorce y del Guadalmedina, se han supuesto como límites impermeables, salvo en sus zonas más bajas, de nivel conocido y fijo.

En este esquema cabe destacar la presencia de determinadas infraestructuras existentes que afectan al flujo que de forma natural se dirige hacia el mar.

En primer lugar, la barrera que define el túnel de cercanías existente, construido entero con pantallas de 18-22 m completamente penetrantes hasta el estrato impermeable, y cuya presencia se ha contrastado con los planos proporcionados por ADIF. Su presencia se ha considerado como una zona de extremadamente baja permeabilidad. Las pantallas del túnel de cercanías entre la estación de Renfe y Guadalmedina no llegan al sustrato impermeable, si bien son bastante profundas. Se desconoce con certeza que el inicio del túnel en forma de pérgola esté construido con pantallas. Se ha adoptado como suposición que la barrera formada por el túnel de cercanías se inicia en la zona del PK 2+640 del eje de referencia del Proyecto de Integración del Ferrocarril en Málaga.
Por otra parte, determinadas edificaciones se han construido igualmente con pantallas penetrantes. Entre ellas cabe destacar el edificio de la C/ Velázquez, el aparcamiento de RENFE, el edificio que actualmente está siendo construido por NECSO en la plaza de La Solidaridad y el aparcamiento de la Av. Andalucía, todos ellos con pantallas empotradas en el estrato

impermeable y que, por tanto, definen zonas completamente inactivas en lo que refiere al flujo de agua subterránea.

## Modelo de simulación del flujo:

### Modelos de simulación previos:

Se dispone de información de dos modelos de simulación realizados para el "Estudio Informativo del tramo XIIb de Alta velocidad" y el "Anteproyecto de las líneas 1 y 2 del Metro de Málaga".

El primero de ellos es un modelo de simulación de flujo elaborado sobre una aplicación de elementos finitos para el flujo de calor bidimensional en el que, de forma bastante simplista, se establecen unas condiciones de flujo iniciales para posteriormente suponer la construcción de una barrera, observando sus efectos sobre el sistema de flujo.

Estas simulaciones adolecen de demasiadas simplificaciones, dado que se desconoce la geometría de los materiales simulados y se supone un medio confinado (se emplean transmisividades en vez de conductividades hidráulicas y espesores saturados), lo que impone restricciones a la validez de los resultados.

En lo que respecta a las condiciones de borde, se supone que las entradas de agua se producen en las cabeceras de los arroyos de la zona (Cañas, Teatinos y Arroyo del Cuarto), en forma de entradas de caudal subterráneo a favor de límites de potencial impuesto. La descarga se produce al mar, al que se asigna un potencial constante de 1 m s.n.m. Los ríos Guadalhorce y Guadalmedina se suponen límites de tipo impermeable.

En el estudio realizado no se expresan con claridad los caudales estimados que se descargan al mar en la zona afectada por el presente proyecto.

En lo que respecta al "Anteproyecto de las líneas 1 y 2 del Metro de Málaga", se elaboraron dos modelos independientes a fin de evaluar, como en el caso anterior, el efecto de unas barreras al flujo "natural" de descarga de agua subterránea al mar. Para ello, y mediante Modflow, se impusieron unos límites de flujo nulo y potencial constante en dos sectores del acuífero, obviando el resto del medio.

Los caudales que se obtuvieron para ambas secciones estudiadas para el Anteproyecto de las líneas 1 y 2 del Metro de Málaga en condiciones iniciales fueron de $0.129 \times 10^{-3}$ l/s/m de modelo y $0.257 \times 10^{-3}$ l/s/m de modelo. Si extrapolamos estos valores a los aproximadamente 4.000 m de trazado paralelo a la línea de costa obtenemos un valor de 1.03 l/s.

### Modelo actual:

Todos estos factores hacen que la simulación del flujo en este sector tenga una gran complejidad, que se ve aumentada por los dispares resultados obtenidos en los ensayos hidráulicos realizados en los sondeos y piezómetros de la zona y la propia complejidad geológica de los materiales presentes.

La modelación de ésta, como cualquier otra zona, sólo puede abordarse cuando existen elementos de calibración y parámetros hidráulicos suficientes. Estos elementos son, fundamentalmente, los datos históricos de niveles piezométricos, así como el balance hidráulico. En este sentido, sólo tras la ejecución de los sondeos y piezómetros para el presente proyecto se han podido definir los parámetros hidráulicos en la zona referentes a los niveles piezométricos.

### Planteamiento del modelo:

La modelación del área de estudio se ha planteado en varias fases. En primer lugar se ha abordado la simulación en régimen permanente de la situación "natural", en la que se ha intentado reproducir la configuración piezométrica definida en los perfiles longitudinales elaborados tanto para la línea de Alta velocidad como para las dos líneas de metro proyectadas, asumiendo que los niveles registrados en los sondeos geotécnicos son niveles medios y representativos de la piezometría media real del acuífero.

Como resultado de esta fase se han ajustado los valores de conductividad hidráulica del acuífero a fin de obtener una distribución de niveles similar a la medida previamente.

Posteriormente se ha evaluado el impacto de la construcción de las barreras impermeables que suponen las pantallas de la línea de alta velocidad y de la línea 2 del Metro de Málaga, así como los caudales que deben ser drenados para evitar ascensos del nivel no deseados tanto en las obras del proyecto de Integración del Ferrocarril de Málaga como de las dos líneas de metro.

### Modelo de simulación empleado:

Para la simulación de la zona debe disponerse de una herramienta que permita considerar la geometría de la zona y las variaciones espaciales de los parámetros afectados.

Por ello, se ha elegido un modelo de simulación como MODFLOW que presenta unas características de versatilidad y sencillez conceptual aunque posee la potencia necesaria para simular sistemas hidrogeológicos complejos.

MODFLOW fue desarrollado por el U.S. Geological Survey en 1984 pero desde entonces ha sufrido numerosas actualizaciones hasta el punto de que es considerado, prácticamente, un standard para la simulación de flujo de aguas subterráneas en todo el mundo.

El modelo trata tanto acuíferos libres como semiconfinados y confinados en sistemas bi o tridimensionales. Está planteado en diferencias finitas, y permite la simulación en régimen permanente y transitorio. Para la resolución de los sistemas de ecuaciones, posee varios métodos numéricos.

Para el manejo de los datos y el postprocesado de los resultados se ha empleado el paquete Visual Modflow, v. 2.8, que permite introducir y modificar datos de una manera sencilla, así como visualizar los resultados automáticamente en forma de mapas de isopiezas, evoluciones piezométricas, balances por zonas, etc.

La ecuación que resuelve Modflow para todo el dominio de flujo, en régimen transitorio y para un medio heterogéneo y anisótropo, es la siguiente:

$$\frac{\partial}{\partial x}\left(K_{xx}\frac{\partial h}{\partial x}\right)+\frac{\partial}{\partial y}\left(K_{yy}\frac{\partial h}{\partial x}\right)+\frac{\partial}{\partial z}\left(K_{zz}\frac{\partial h}{\partial z}\right)+W=S_s\frac{\partial h}{\partial t}$$

donde:
x, y, z son coordenadas cartesianas alineadas a lo largo de los ejes principales de la conductividad hidráulica $K_{xx}$, $K_{yy}$, $K_{zz}$
h es el potencial hidráulico
W es el flujo por unidad de volumen y representa aportes y/o extracciones de agua
$S_s$ es el almacenamiento específico del material poroso
t es el tiempo

*Límites del modelo. Mallado*

A fin de plantear un modelo de simulación, en primer lugar deben definirse los límites del dominio de flujo. Estos límites deben estar apoyados en consideraciones geológicas o hidrogeológicas y son fundamentalmente de dos tipos: límites de potencial impuesto (de nivel constante) y límites de flujo impuesto (nulo o de valor conocido).

En el caso que nos ocupa, se han definido inicialmente como límites impermeables (flujo nulo) los bordes del dominio de flujo coincidentes con el río Guadalhorce y con el entorno del río Guadalmedina, así como las zonas definidas por los afloramientos de los materiales Pliocenos, de baja permeabilidad.

Por otra parte, la alimentación del sistema en las cabeceras de los arroyos de Las Cañas, Teatinos y del Cuarto se han supuesto como límites de nivel constante, a distintas cotas. La salida de agua del modelo se efectúa, en condiciones naturales, al mar, que se ha supuesto también con un nivel constante.

El mallado de la zona se presenta en las páginas siguientes, y se puede observar que el tamaño de las celdas es muy reducido en el entorno de las obras previstas, alcanzando un tamaño mínimo de 27x20 m.

*Geometría*

La geometría de las dos capas consideradas ha sido definida, en su mayor parte, en base a la información obtenida de las columnas de los sondeos perforados para la elaboración de los proyectos de la línea de alta velocidad y del metro. Así, además de las cotas topográficas del terreno en un gran número de puntos en el dominio modelado, se obtuvieron las cotas absolutas de techo y muro del acuífero objeto de modelación, con lo cual quedaron completamente definidas las potencias de la capa arcillosa superior y del acuífero de arenas y gravas.
En aquellas zonas con falta de datos, se han extrapolado los disponibles y, en casos concretos como el entorno del río Guadalhorce, se ha empleado la información obtenida de los sondeos recogidos en el “Estudio Hidrogeológico del Bajo Guadalhorce”.

Así, se han obtenido potencias de acuífero entre 2 y 15 m (ver figuras siguientes) en casi todo el ámbito del modelo salvo el entorno del río Guadalhorce, donde aumenta rápidamente hasta más de 40 m.

*Propiedades de los materiales*

Los parámetros hidráulicos de los materiales del acuífero han sido establecidos inicialmente en el orden de magnitud de los mencionados anteriormente. Estos parámetros han sido modificados posteriormente durante el proceso de calibración a fin de obtener una configuración piezométrica similar a la real.

En la capa superior, que representa los materiales caracterizados como “arcilla rojiza”, nº 5 del perfil geotécnico de la línea de Alta Velocidad, se ha considerado una permeabilidad homogénea de $10^{-6}$ m/s, coherente con los datos previos.

En la capa inferior del modelo, constituida fundamentalmente por los depósitos de arenas y gravas de edad cuaternaria, la permeabilidad aplicada ha sido la facilitada por B y A, obtenida de uno de los ensayos de bombeo realizados: 1.000 $m^2$/día en un punto con espesor saturado de 9 m, que corresponde a una conductividad hidráulica de $1{,}3x10^{-3}$ m/s.

En el entorno de la estación de RENFE, se ha considerado una permeabilidad algo superior, también resultante de ensayo de bombeo realizado, que ha aportado un resultado de 1.600 $m^2$/día, correspondiente a $2{,}1x10^{-3}$ m/s.

En la zona situada entre la estación de RENFE y el río Guadalmedina se ha considerado una permeabilidad superior a las anteriores por necesidad, durante el proceso de calibración del modelo, de ajustar la piezometría registrada en los perfiles longitudinales, adoptando un valor de $6x10^{-3}$ m/s, dentro del mismo orden de magnitud que los valores anteriores.

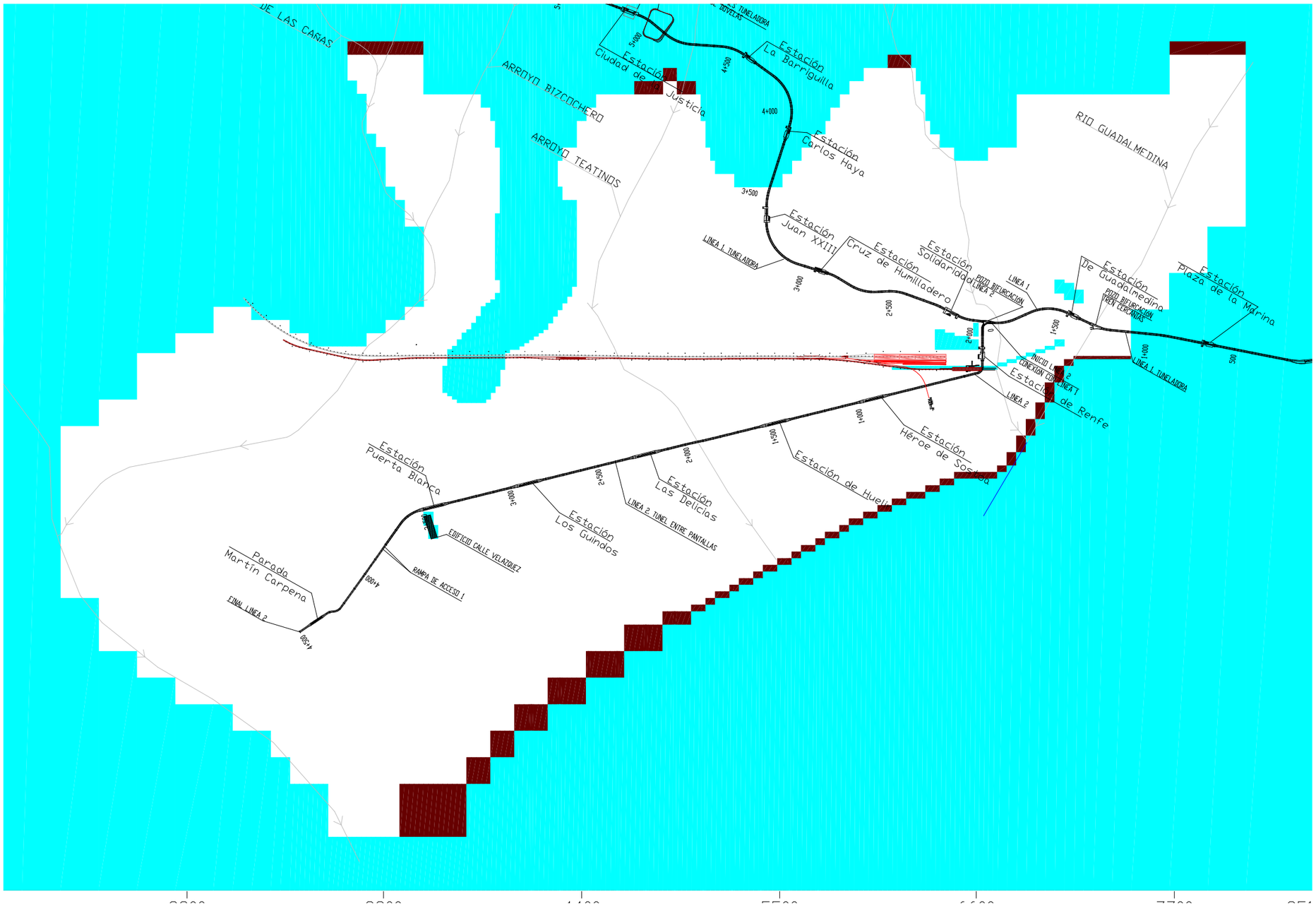


**Figura Ap3.5 . Ámbito del modelo utilizado**

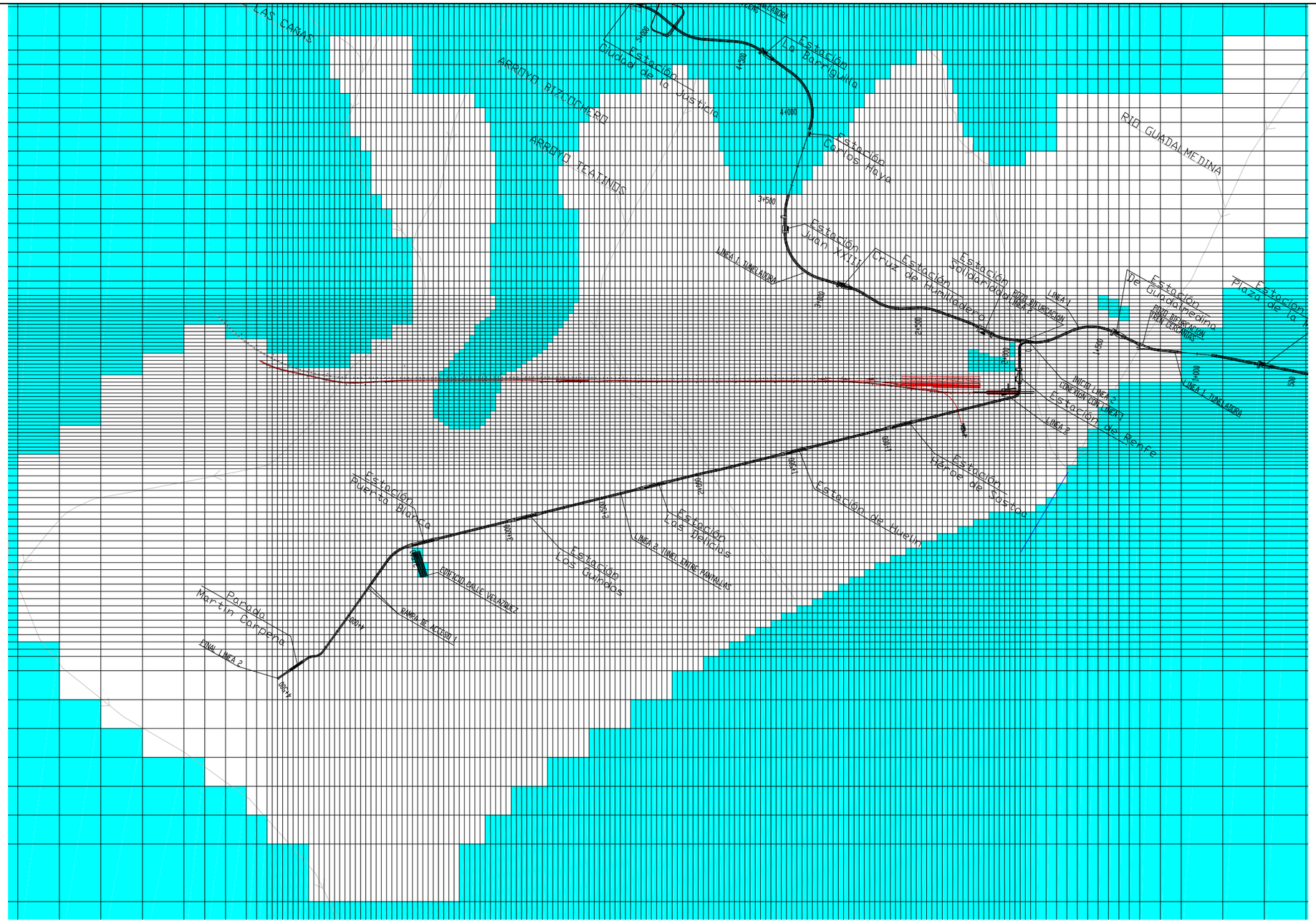


**Figura Ap3.6 . Mallado del modelo de cálculo**

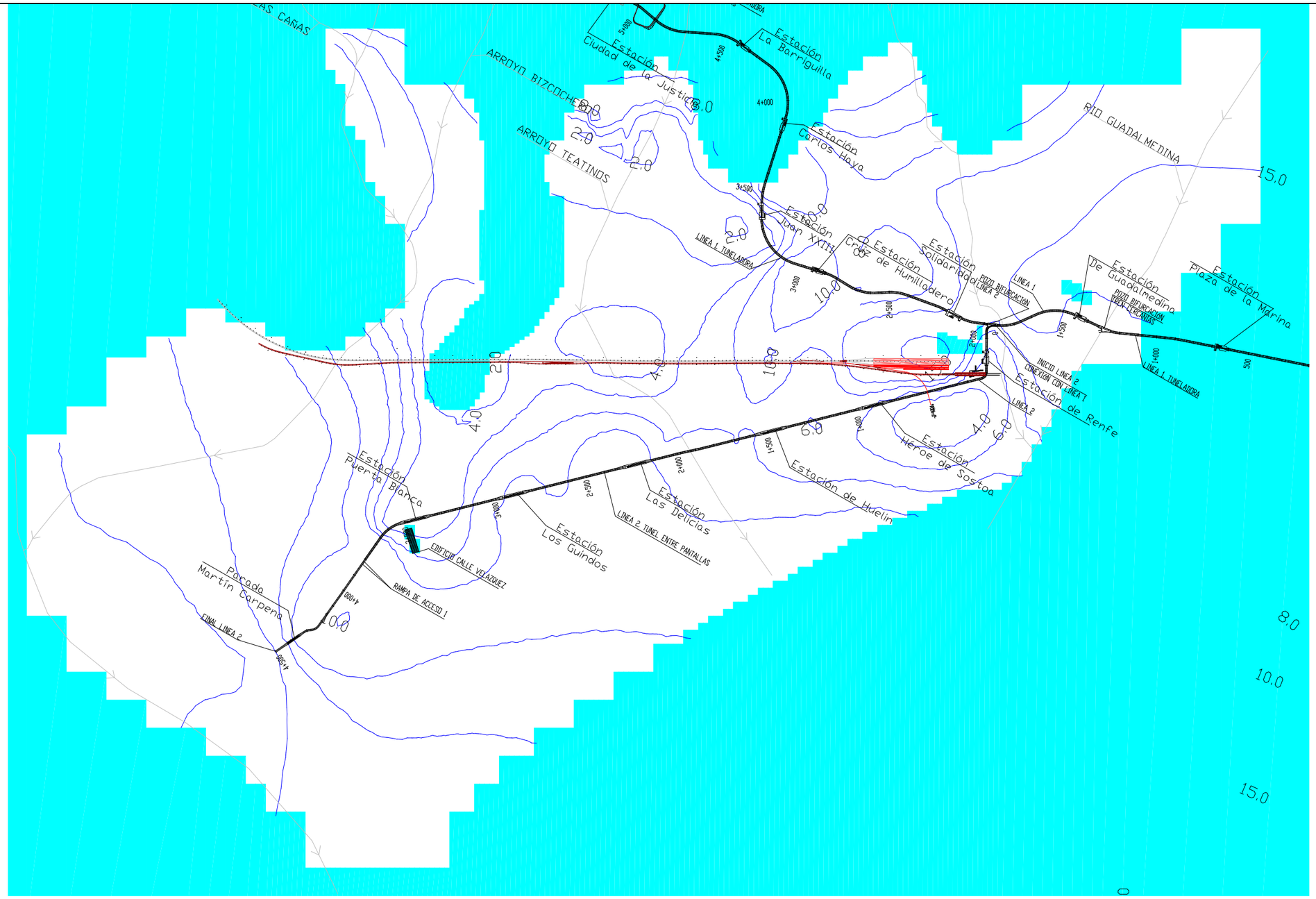


**Figura Ap3.7 .Mapa de espesores del acuífero**

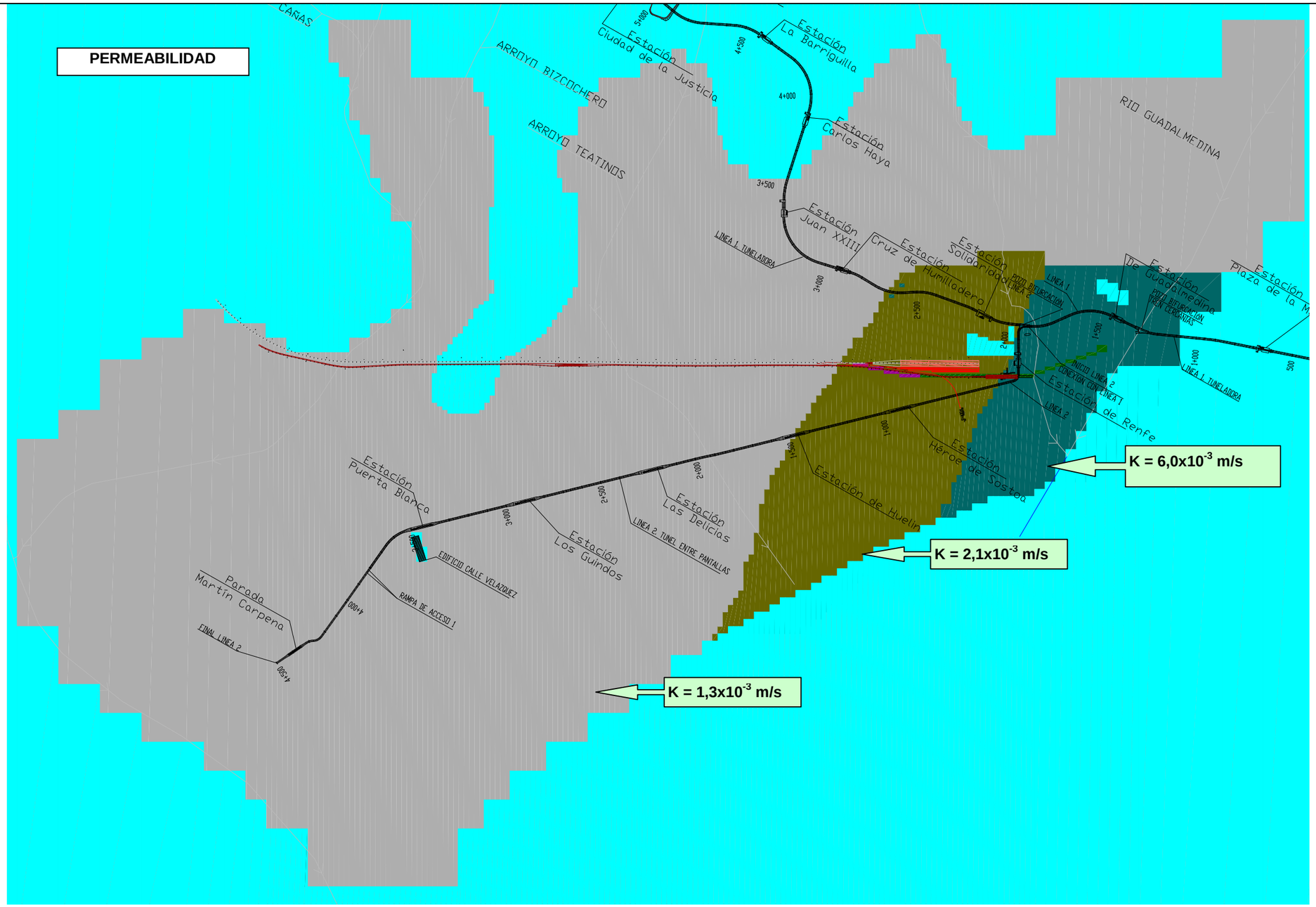


**Figura Ap3.8 .Distribución de permeabilidades en el acuífero**

**Resultados obtenidos:**

**Régimen inalterado:**

En las figuras siguientes se presentan los resultados obtenidos, en primer lugar, para la piezometría del acuífero en situación “normal”, esto es, en régimen permanente, y con la única influencia de las infraestructuras construidas hasta la fecha.

Como se observa en la figura, la piezometría resultante del modelo indica un flujo de aguas subterránea que se dirige desde las áreas de cabecera y alimentación de los arroyos, hacia el mar, con valores coherentes y semejantes a los registrados en los sondeos de los distintos proyectos.

En detalle, en la zona más cercana a la estación de RENFE, se puede observar cómo la existencia de las pantallas del tren de cercanías producen una inflexión muy importante de las líneas de flujo, que son desviadas hacia la zona de la desembocadura del río Guadalmedina y hacia el entorno de la propia estación.

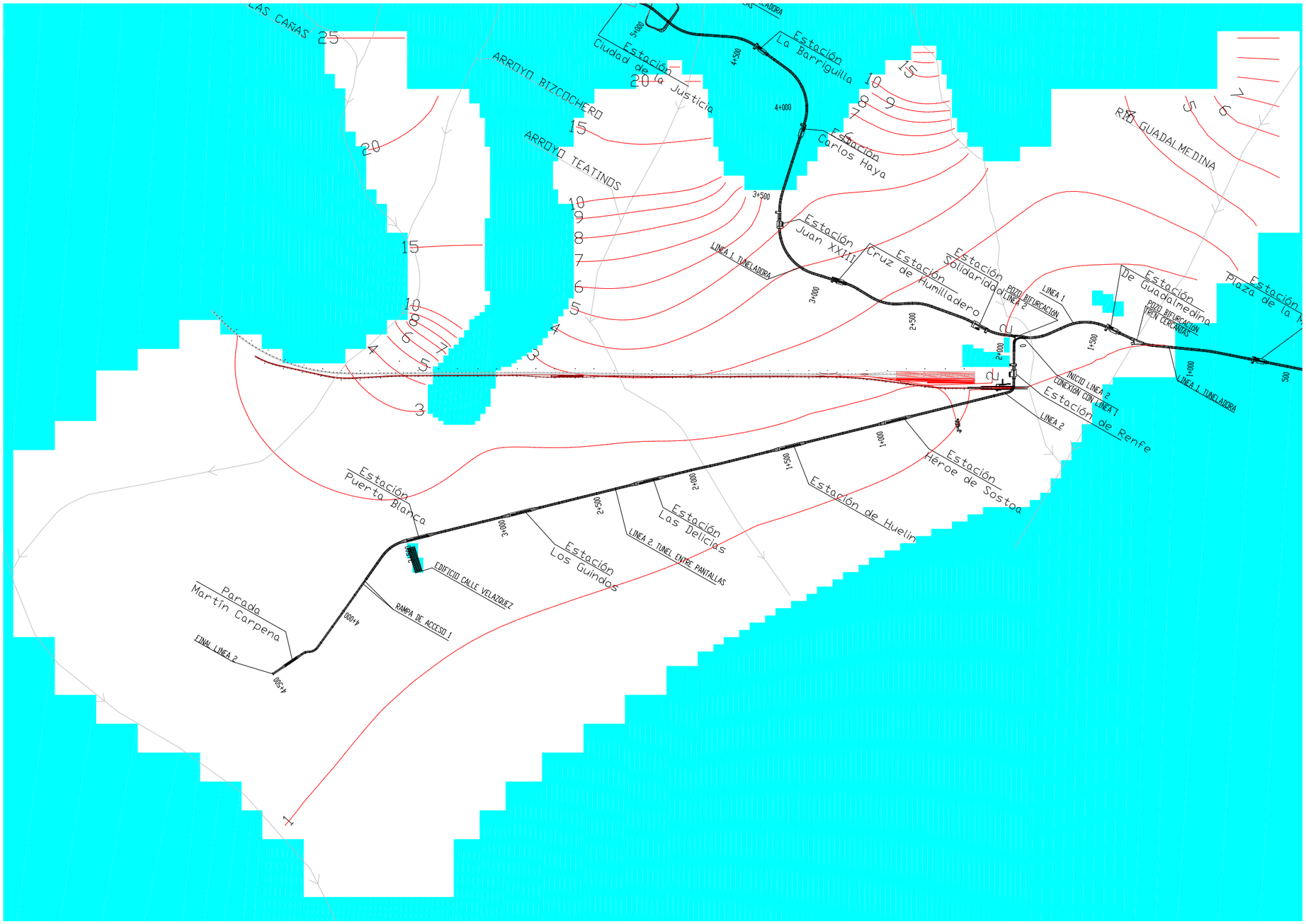


**Figura Ap3.9 .Piezometría actual en el modelo realizado**

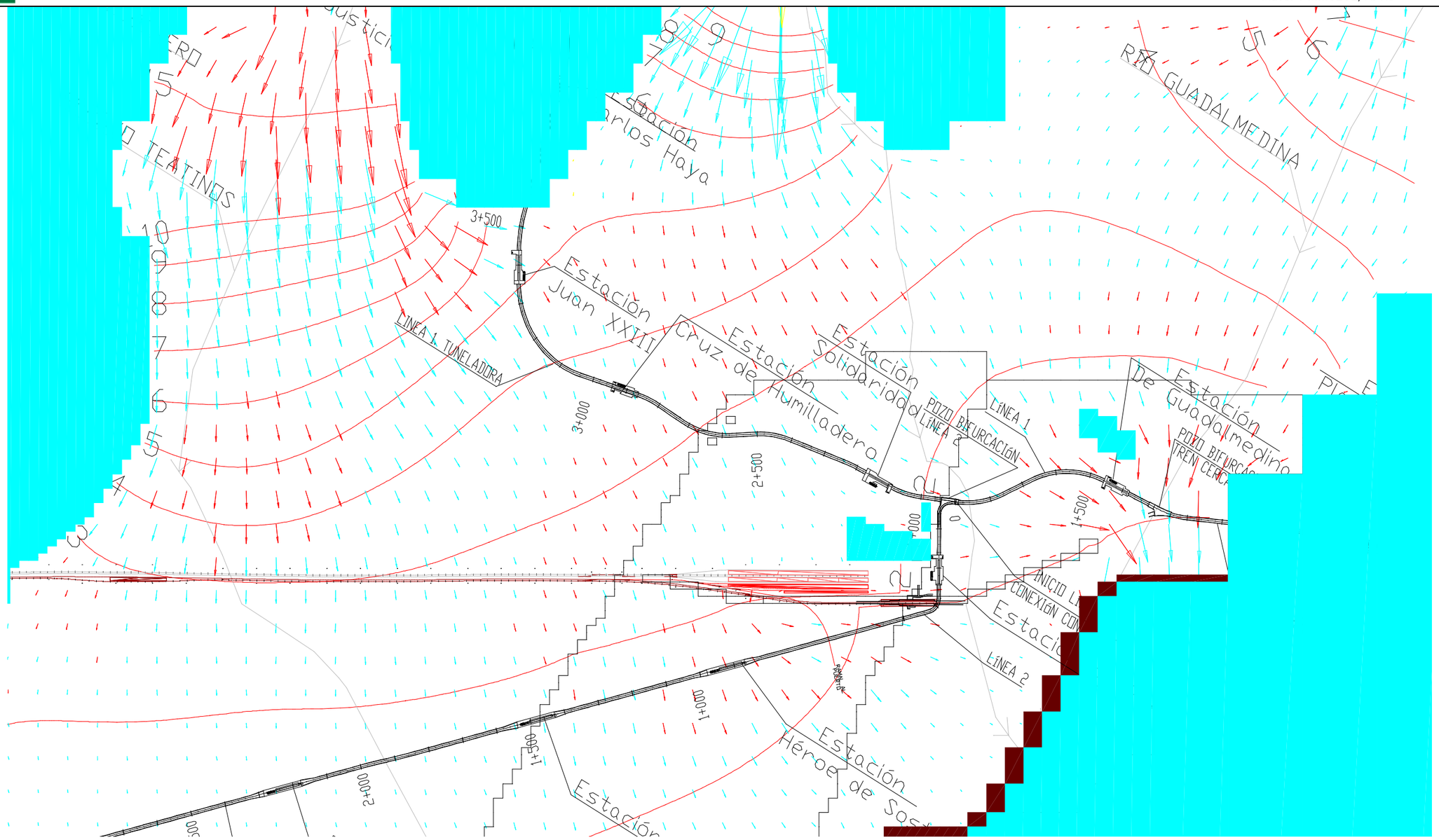


**Figura Ap3.10 . Direcciones actuales del flujo**

**Conclusiones:**

Se ha estudiado el régimen hidrogeológico que afecta a la ciudad de Málaga con objeto de evaluar la posible afección de las obras de la Línea 1 y 2 del Metro de Málaga a los acuíferos existentes.

Se ha constatado que el acuífero afectado es el más superficial formado por arenas y gravas cuaternarias y asociado a las aguas subterráneas que circulan asociadas a los cauces existentes de los ríos Guadalhorce (es el más importante), Guadalmedina y arroyos de Las Cañas, Teatinos y El Cuarto.

Este acuífero libre con un espesor máximo de 50 m asociado a los ríos Guadalhorce y Guadalmedina así como a los arroyos secundarios de Las Cañas, Teatinos y El Cuarto es afectado por los tramos Guadalmedina a Renfe del proyecto de construcción de las Líneas 1 y 2 del Metro de Málaga en prácticamente toda su longitud. Una vez observado el perfil geotécnico de este tramo se puede concluir que:

Desde el inicio de la estación de Guadalmedina en la Calle Armengual de la Mota (PK 0+250) y a lo largo de toda la Calle Armengual de la Mota, Callejones del Perchel, Paseo de los Tilos por Plaza la Solidaridad y Calle Explanada de la Estación hasta el PK 0+707 según el eje 1E) la dirección del trazado se opone a la dirección del flujo por lo que este tramo supone una barrera al flujo subterráneo. Según se puede observar en el perfil geotécnico, sobre las progresivas 0+250-0+730 (Eje Línea 2) se intercepta el movimiento de flujo subterráneo del soporte del acuífero constituido por un estrato de arenas y gravas de alta permeabilidad (Dr-G) y 15 m de espesor aproximado apoyado sobre arcillas pliocénicas (Ar-Am).

Este tramo queda expuesto y justificado que tramos de pantallas que afectan el flujo subálveo actual.

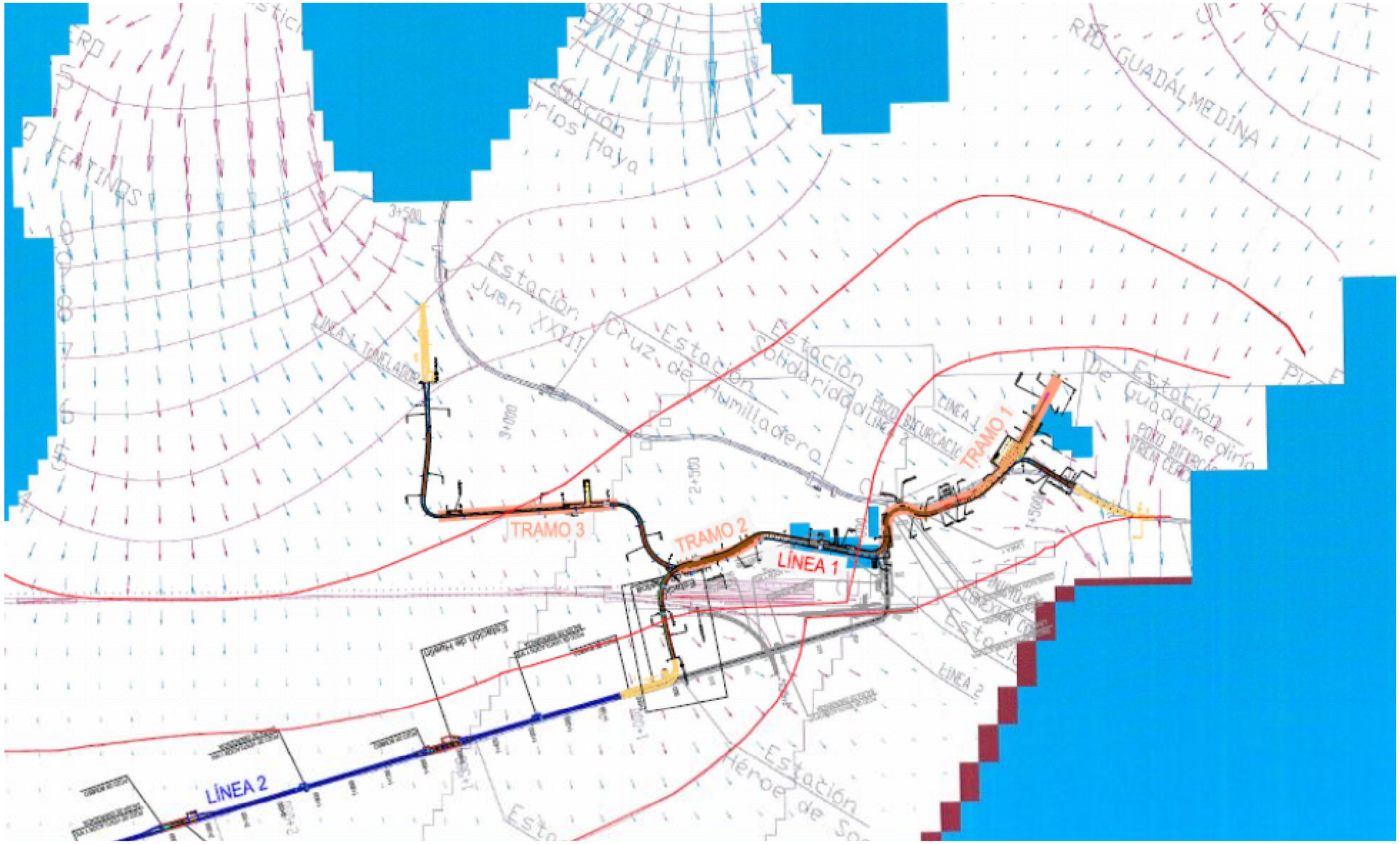


**Figura Ap3.11 . Tramos de pantallas que afectan el flujo subálveo actual**